Home Edition
TELEPHONE 386-4111
CLASSIFIED 386-2121

The Daily Colonist.

Vancouver Island's Leading Newspaper Since 1858

No. 237–112th YEAR — VICTORIA, BRITISH COLUMBIA, TUESDAY, SEPTEMBER 22, 1970 — ** — 10 CENTS DAILY 15 CENTS SUNDAY

Mainly Dismal

* * *

Weather details on Page 2

Soviet Reaction Crucial Factor

Jordan Appeals to Big Four

Tito

End of One-Man Rule Ahead for Yugoslavia

BELGRADE (AP) — President Tito said Monday the top leadership of Yugoslavia will be reorganized and the country will be run by a collective body instead of him as president.

Tito did not indicate what his position would be, but it was believed here that he would be a member of the new body.

Tito, 78, said reorganization is necessary to secure the unity of Yugoslavia.

He made the announcement in a speech in Zagreb.

Tito said that "when I was elected president of the republic I obtained many rights."

"I am initiating this, because if someone else did it would look as if they wanted to remove me."

He said that the proposed collective body will include "people with the greatest respect in our country."

He said that a presidium of the Federal Socialist Republic of Yugoslavia will be formed and that it will take over some powers from the federal government. He made it clear the new presidium will be a strong body and will settle problems independently, without influence from the six Yugoslav republics (states).

The decision was not expected to affect President Nixon's planned visit to Yugoslavia next week, with Tito still serving as the official host to the first U.S. head ever to visit Yugoslavia.

Syria Mauls Tanks

From AP-Reuters

BEIRUT, Lebanon — King Hussein ordered the Jordanian army to cease fire in Amman Monday while Palestinian guerrilla broadcasts said commando fighters and tanks from Syria had mauled royalist armor in Irbid, Jordan's second-largest city.

Amman, the capital with a population of 500,000, was described in one dispatch as a city in terror, with cries and shouts of the wounded ringing across valleys and hills. The dead were reported still lying in the streets from the first days of fighting.

Guerrilla broadcasts said Hussein's armored brigade had withdrawn from Irbid and deployed about 10 miles outside.

Western reporters reaching the border area said armored columns and troops were rolling into northern Jordan from Syria.

Syria denies its own regular army forces are involved but says guerrilla units stationed in Syria had joined up with the commandos in northern Jordan.

* * *

British authorities in London said Hussein had formally asked the Big Four — America, Russia, France and Britain — what actions they would take if Syrian forces overran his country. They said urgent consultations on the request were being held at the United Nations headquarters in New York, with the attitude of the Soviet Union being the crucial factor.

A helicopter carrier and a destroyer of the U.S. 6th Fleet were sighted Monday 90 miles off Israel. Units of the fleet have been in the eastern Mediterranean since shortly after Palestinian guerrillas staged a series of air hijacks to Jordan earlier this month.

* * *

U.S. Army paratroopers and infantry units in the United States and Europe were placed on alert by Washington. The Pentagon said this was a precautionary step in the event it became necessary to evacuate Americans from Jordan.

The White House expressed deep concern for the safety of about 400 Americans in Jordan, including the 38 Americans who are among the 54 hostages from hijacked planes held captive by Palestinian commandoes. A spokesman for President Nixon said the situation was "very serious, complicated and very fluid."

Hussein, the 34-year-old Hashemite ruler of Jordan, said he was ordering the

Continued on Page 2

Wounded Jordanian girl carried from Red Cross plane in Beirut —AP

Balloon with Trio Down in High Sea

EAST HAMPTON, N.Y. (UPI) — A 10-storey-high helium-filled balloon and its crew of two men and a woman went down in the Atlantic Ocean Monday night in rain and rough weather, ending abruptly a cross-ocean air adventure and leaving in doubt the fate of those aboard.

A spokesman for the U.S. Coast Guard said three of its vessels were headed for the site of the stricken craft, about 400 miles southeast of St. John's, Nfld.

The closest, the USS Duane, was 50 miles away, and the spokesman said it was not known how long it would take to reach the scene because the exact sea conditions in the area were not known.

* * *

The Canadian Forces search and rescue centre in Halifax said a Canadian Argus aircraft from Greenwood, N.S., had been dispatched to the scene.

A spokesman said the Argus carried survival gear — liferafts, food and clothing — that could be dropped to the balloonists if needed. He said, "We're hoping the Argus will be able to pinpoint them for the coast guard. It's dark out there and we have all the equipment."

* * *

He said weather conditions in the area were "rain showers, winds, and about 10-foot waves."

The U.S. Coast Guard said the balloon reported at 4:05 p.m. PDT that it was going down in heavy rains and winds, although throughout the day it had reported all was well, the weather good and the crew's morale high.

Aboard were Englishman Malcolm Brighton, 32, who was piloting the orange-banded yellow-and-white striped balloon named The Free Life; Rodney Anderson, 32, a commodities broker who was navigating, and Anderson's television-actress wife Pamela Brown, 28.

In mid-afternoon a Portuguese Airways plane flying from Lisbon to New York had

Continued on Page 2

$700,000 Right Out Of the Blue

LONDON, Ont. (CP) —The University of Western Ontario has been left $700,000 in the will of Thomas Dunbar, a Florida millionaire who died two years ago, but officials don't know why he left the money or who he was.

All they have determined is that Dunbar made a fortune in New York while developing patented manufacturing processes for the pulp and paper industry.

Dr. D. Carlton Williams, Western's president, said he's puzzled by the gift, but added: "It must have been our bright blue eyes."

Campbell

Curtis Criticism Of MLAs Called Ridiculous

By IAN STREET
Colonist Legislature Reporter

Municipal Affairs Minister Dan Campbell says the former president of the Union of B.C. Municipalities, Saanich Mayor Hugh Curtis, doesn't know what he's talking about when he claims MLAs lack knowledge of local government.

The minister called Curtis' statements, made last week at the UBCM convention in Penticton, "ridiculous and way out" and said in an interview the mayor simply hasn't done his homework.

* * *

Curtis had slammed the "profound lack of knowledge" of members of the Legislature about local governments' responsibilities and objectives.

By his rough estimate, Campbell retorted, there are at least 14 former municipal government representatives now sitting in the B.C. House. Two of the former mayors or aldermen are Liberals, two are New Democrats and the remainder Socreds, he said.

One of the Socreds, Alex Fraser, member for Cariboo, was mayor of Quesnel and like Curtis is a former president of the UBCM.

* * *

But Campbell said all MLAs are constantly talking to him about municipal government problems in their ridings whether they are former mayors or aldermen or not. He said they are aware of the problems and objectives of local government.

"It is incredible that the former UBCM president (Curtis) did not do his homework, because if he had he would have found out the true situation," Campbell added.

Hussein, Arab Leaders May Boycott Conference

From Reuters-AP

CAIRO — Leaders of the Arab world began gathering in Cairo Monday to discuss the Jordanian crisis, but there was growing doubt that several top leaders would attend the summit conference scheduled for today.

Observers in Beirut speculated Monday night that the meeting would be held without the three leaders most directly involved in the Jordanian situation — King Hussein of Jordan, Palestine guerrilla leader Yasser Arafat and Syrian President Nureddin El-Atassi.

* * *

Amman radio did not list Hussein among the members of the Jordanian delegation to the talks. It was thought he was either reluctant to leave Amman or was retaliating for the expressed refusal of Atassi to attend.

The observers also thought it was unlikely that Hussein's forces would grant Arafat a guarantee of safe passage to the summit, which was considered mandatory for his attendance.

* * *

Atassi, who is known to oppose the summit method of diplomacy, arrived in Cairo from Damascus Monday night and immediately went into talks with Libyan leader Col. Muammar Gaddafi. Then he met with Egyptian President Gamal Abdel Nasser.

Radio Damascus, quoting Information Minister Hammud al-Qabbani, said Atassi would speak only to Nasser, Gaddafi and Sudanese Premier Jaafar al-Nimeiry, but would not attend the summit.

The priority item at the conference is Jordan's charge that Syrian armored columns invaded northern Jordan Sunday, threatening to spread the Jordanian fight into an international conflict.

* * *

Iraq, Syria, Libya and Algeria are hard-line supporters of the guerrillas. They claim Hussein's military government is trying to liquidate them.

Radio Cairo announced that President Ahmed Hassen el-Bakr of Iraq would not attend. The Egyptians had accused Iraq earlier in the day of upsetting a weekend ceasefire in Jordan by not relaying a radio message to Arafat in Amman.

Castro Going To UN

UNITED NATIONS (Reuters) — Premier Fidel Castro of Cuba will spend two days attending the UN's 25th anniversary celebrations next month, informed sources said Monday.

The United States and the UN have been asked to make special security arrangements for the visit, they said.

Castro's decision to come to the UN was seen as an indication that Soviet Premier Alexei Kosygin also will attend the General Assembly session.

Morale Booster

Luna Returning With Moon Ore

MOSCOW (AP) — Luna 16, Russia's versatile moon machine, scooped up samples of the lunar surface, loaded them aboard a rocket and then fired the missile and its precious cargo toward Earth Monday.

The rocket is expected to reach the Earth Thursday.

The unmanned Luna 16's achievement gave Soviet scientists a morale boost after they lost to the United States last year the race to put a man on the moon.

The rocket's capsule presumably will land somewhere in the Soviet Union, but one British scientist said he believed it would splash down in the Indian Ocean with Soviet ships standing by to pick it up.

Luna 16 was launched Sept. 12, went into moon orbit Thursday — five days later — and landed in the Sea of Fertility Sunday. It transmitted pictures to Earth while digging up moon rocks "at a depth of up to 350 millimetres," nearly 14 inches, said Tass, the Soviet news agency.

HOUSTON, Tex. (Reuters) — The Soviet Union's achievement in retrieving moon rocks with an unmanned probe means the Soviet Union is moving rapidly into a position of equality with the United States in this field, the head of the United States Lunar Science Institute said Monday.

Cosulich

Tugboat Brainstorm:

Let's Have 'Dirty Areas'

By HUBERT BEYER

● Stiff sea laws urged by Arrow oil spill inquiry. Page 7.

A Vancouver towboat company official says the provincial government should establish "dirty areas" in which pollution problems could be completely ignored.

Cecil Cosulich, president of RivTow Straits Ltd., told delegates to the 57th annual convention of Pacific Coast Association of Port Authorities at the Empress Hotel that certain areas on the B.C. coast will always remain "dirty by nature" and should therefore beset aside as dirty areas.

Cosulich named Howe Sound and Blind Bay as examples of log barging areas which would never be cleaned up.

"We are all getting a blast on pollution. Well, let's establish these dirty areas and tell the tourists to keep out. Let's tell the public not to build cottages in these areas," he said.

"Let's do it before it becomes to expensive," Cosulich added.

Cosulich was to participate in a panel discussion. When no questions were asked from the floor, he and the other two panelists delivered brief speeches.

Jack Gardiner, assistant vice-president of Island Tug and Barge's Vancouver operation, told delegates the tugboat industry was still

Continued on Page 2

INSIDE

Losers Will Stay At Swedish Helm —Page 6

* * *

Canada Resists Dollar Peg Plea —Page 9

* * *

Italians Jail 'Mad' Rider —Names in the News, Page 32

* * *

	Page
Bridge	24
Comics	31
Courtroom Parade	16
Crossword	25
Entertainment	21
Financial News	8, 9
Garden Notes	31
King Fisherman	20
Sport	12, 13, 14, 15
Television	23
Women	18, 19

ANDY CAPP

Hussein Appeals to Big Four

From Page 1

ceasefire in the capital, beginning at 5:15 p.m. (11:15 a.m. EDT) because of his own conscience and historical responsibilities to enable the wounded to be treated and because of the grave situation in the country.

But Arab Palestinian guerrillas said early today that they were under attack by Jordanian army troops despite a ceasefire ordered by Hussein for the capital of Amman.

★ ★ ★

Yasser Arafat, head of the over-all guerrilla command, said his men were still under fire nine hours after the ceasefire was to take effect.

In a statement broadcast over Damascus radio he said army troops were shelling guerrilla positions in Amman and two refugee camps.

Arafat also reported that "revolutionary forces" suffered 8,000 dead and "tens of thousands" wounded in the six-day-long fighting between guerrillas and the troops of Jordan's military goverment. The figures apparently included many civilian casualties.

★ ★ ★

Ceasefires called for by the Jordanian government Friday and Saturday failed to end the fighting.

Radio Damascus said fighter bombers of the Royal Jordanian Air Force attacked "advacing mechanized units of the Palestine Liberation Army." The report was confirmed by Israeli observers who watched the jet fighters attack from a vantage point near the Israeli-Jordan ceasefire line.

Jordan charges that the mechanized units are Syrian armored columns that invaded northern Jordan and attacked Irbid on Sunday in support of the guerrillas. Syria denied its troops had entered Jordan and indicated the force was made up of guerrillas in the Palestine Liberation Army.

★ ★ ★

Jordan's claim brought demands from the United States that Syria withdraw.

The army lifted its 24-hour curfew briefly in Amman and women hastened out with shopping baskets in search of food. The city has been isolated since last Thursday when the war began.

Only 90 minutes after Monday's ceasefire was to have come into force, a guerrilla spokesman in Beirut said a bombardment of guerrilla positions which began at dawn was continuing and savage fighting was still going on.

In Tel Aviv, Israeli sources said that more than a quarter of Syria's total tank forces had taken part in the drive into Jordan and dismissed reports that they belonged to the Palestine Liberation Army. They were regular Syrian army tanks crewed by Syrian troops, the sources said.

JEST A MINUTE BY BOB CUMBERBIRCH

Live dangerously — fold a computer card.

★ ★ ★

HOPING TO AVOID the embarrassing attentions that most hotels bestow on newly-married couples, the two newlyweds stopped a mile from their honeymoon destination and picked the rice out of their hair, took the JUST MARRIED sign off their car, and even scuffed their luggage a bit to give it that well-worn look. When they drove up to the hotel they strolled nonchalantly in the front entrance and up to the desk. There, the groom boomed in a loud voice: "Give us a double bed with a room."

★ ★ ★

After a lawn party at Dean Martin's the other night, everyone went into the bottle to play spin the house.

★ ★ ★

CANADA IS the country where a housewife hires a woman to do her cleaning so she will have time to do volunteer work in a day nursery where the cleaning woman leaves her children.

★ ★ ★

Did You Know We Are Open All Day On Saturdays For Your Convenience?

CUMBERBIRCH Insurance Agencies

937 YATES ST. 383-4221

VOLVO

BUY A VOLVO CANADIAN AND SAVE $255

Brian Holley MOTORS LTD.

3319 Douglas St. Phone 384-1161

New invention revolutionizes denture wearing

Plastic cream discovery holds dentures as never before possible

LOOK HOW IT FORMS AN ELASTIC MEMBRANE

Even when it's stretched like this, New Fixodent™ retains its elasticity. It doesn't break down.

For the first time science offers Canadian denture wearers a plastic cream discovery that holds false teeth —both "uppers" and "lowers" —as no denture has ever been held before! Actually helps hold dentures for hours.

It's FIXODENT—a revolutionary discovery for daily home use. An easy-to-use cream you squeeze on in seconds. Not messy. Not oozy.

FIXODENT not only holds dentures firm, but it holds them more comfortably, too. It's so elastic you can now bite harder, chew better, eat more naturally. Its exclusive plastic formula resists moisture so effectively just one application helps hold dentures for hours.

For a real revolution in denture wearing, try FIXODENT Denture Adhesive Cream. Dentures never felt so natural before.

It's the nearest thing to having your own teeth again.

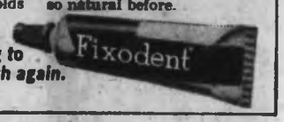

Reds Paid $11,000 for Sidewinder

Hawk? Got One Cheap

DUSSELDORF (AP) — A 39-year-old engineer testified Monday he helped steal a West German Air Force Sidewinder missile for the Soviet Union, shipped the pieces to Moscow by air freight and was paid $11,000 for the job.

Manfred Ramminger told the court that as he and his companions drove away from the air force base, the stolen nine-foot-long missile stuck out of the car so they tied a red flag on it to comply with West German traffic laws.

Ramminger, Josef Linowski, 49, and Wolf-Diethard Knoppe, 35, a former West German air force pilot, went on trial Monday in the North Rhein-Westphalia state court on charges of stealing war materials and attempted treason in the theft of the missile and three navigation instruments, not further identified.

The missile was taken from a base near Augsburg Oct. 26, 1967, through a hole in the fence past guards and double sentries.

He said his Moscow contact was a man named Michael who asked him to get a Sidewinder, a Hawk Missile and a Nike Hercules. Ramminger said that after the Sidewinder was delivered his contact told him: "We already have obtained a Hawk more cheaply directly from the United States."

From Page 1

'Dirty Areas' Asked

suffering from the recent six-week strike.

He accused the union of picturing the companies "as a bunch of monsters," after decades of a relatively good union-management relationship.

★ ★ ★

"We were the victims of a totally unfair assault on our integrity and efficiency. We can't claim we are perfect, but our record was relatively free of fatalities," Gardiner said.

B.C.'s tug and barge industry, he said, is now operating under the most difficult regulations in the world.

"This is not conducive to efficiency or good collective bargaining," Gardiner said.

Derek S. Cove, a naval architect with Cove-Hatfield and Company Ltd. in Vancouver, told telegates more specialized facilities will be needed in the tug and barge industry.

"We are now starting to compete on ocean routes. We will need more and more specialized equipment for special jobs," he said.

Along the entire Pacific Coast, he said, more than 1,500 boats are hauling 15 million tons of cargo a year. Ports of call ranged from Alaska all the way to Mexico.

"It is one of the fastest-growing industries," Cove said.

From Page 1

Balloon

reported receiving a radio message saying the journey was proceeding nicely.

The crew carried a four-man raft, parachute flares, medical supplies, large amounts of food, a gallon of cognac, a guitar, five pounds of books, a rifle and machette, among other gear.

Distress signals were first received by the aeronautical radio service and confirmed by the coast guard.

★ ★ ★

The three launched the 80-foot high and 50-foot wide balloon from a meadow on Long Island Sunday afternoon, after several false starts in hopes of eclipsing a 56-year-old record.

The crew had hoped to land in Paris, "or somewhere in France," by Friday, but said they would settle for England, Ireland or elsewhere in Europe.

Ken Kirk needs $3,000 to turn an old friend into a passing acquaintance.

Over the last few years Ken has gotten to know Harry, his neighbourhood mechanic, pretty well.

Because Ken has spent a small fortune keeping his old car running.

But one look at his latest estimate was enough to convince him that Harry was right all along.

He did need a new car.

Now if he only had $3000 to buy one.

Ken should come to the Commerce and arrange for a Bankplan loan. Then he'd only see Harry for gas.

At the Commerce, we'll do all we can to help Ken buy his new car.

We can do the same for you. With a Commerce Bankplan loan.

And a sensible repayment plan to fit your own situation.

Whether you need money for a new car, a truck or a trailer, ask for a Bankplan loan. And find out how more of us do more for you at the Commerce.

CANADIAN IMPERIAL BANK OF COMMERCE

More of us do more for you at the Commerce.

Spraying for Kicks Deadly Dangerous

By G. C. THOSTESON, MD

Your Good Health

Dear Dr. Thosteson: My son sprayed out a can with approximately 200 sprays of breath freshener in it. Since then he had a sore throat. Could this have caused it?—T.A.M.

Maybe. Certain ingredients of these aerosol sprays can be irritating to the membranes of eyes, mouth and throat if not used according to directions. But they are harmless enough when used as they are supposed to be used.

Young people, however, have discovered that they can "get high" by inhaling the spray from various kinds of aerosol cans, and some of these products (bug sprays, disinfectants, etc.) can, obviously, be poisonous. These aerosol products can also be deadly dangerous even if they contain nothing inherently poisonous. And fooling around with them has killed too many youngsters.

It is sudden death. There is little or no warning, hence little chance of getting the victim to a hospital in time to help. This aerosol danger already has become great enough so that manufacturers have established an Aerosol Education Bureau to warn the public.

It should be noted that some aerosol products are designed to spray the mouth and throat, and the cans are designed to give a small enough amount to be harmless, when used as directed.

Dear Dr. Thosteson: Five years ago my son, then 5, was playing with a pencil and jabbed himself in the fleshy part of the knee, and the lead point penetrated and broke off.

Now it is still there, but there is no infection or irritation. Is there any danger in letting it remain? Any chance of infection or poisoning?—Mrs. R.M.

NO. If infection were to have started, it would have done so long ago. And there isn't any lead in a "lead pencil." It is mostly graphite (carbon) and clay which leaves a dark spot.

□

Dear Dr. Thosteson: I am a diabetic and wonder if I could use sorghum for iron. I always used it when I was young.—Mrs. J.M.

There are other sources of iron. As a diabetic you should avoid sorghum because it contains sugar.

The Weather

SEPT. 22, 1970

Cloudy with rain, decreasing to a few showers by noon; winds southeast 15 becoming west 20 by noon. Monday's precipitation .01; sunshine nil; recorded high and low at Victoria, 57 and 44. Today's forecast high and low, 60 and 50. Today's sunrise 7:00, sunset 7:12; moonrise 11:29 p.m., moonset 3:59 p.m. Wednesday's outlook: mostly cloudy with a few showers.

East Coast of Vancouver Island — Cloudy with rain, decreasing to a few showers by noon; winds southeast 15 becoming southwest 25 by noon. Monday's precipitation trace; recorded high and low at Nanaimo, 58 and 41. Today's forecast high and low, 60 and 50. Wednesday's outlook: mainly cloudy with a few showers.

West Coast of Vancouver Island — Cloudy with showers; winds southwest 20. Forecase high and low at Tofino, 58 and 50. Wednesday's outlook: mainly cloudy — showers.

North Coast — Gale warning continued. Mainly cloudy with a few showers. Winds southerly 25, rising to 35 in exposed areas and becoming southwest 20 early today. Highs in mid-50s, lows in mid-40s. Wednesday outlook: Mostly cloudy with a few showers.

Extended Outlook, Thursday through Saturday — Decreasing showers Thursday. Mostly fair Friday and Saturday, except for morning fog or low clouds. Lows in the upper 30s and 40s. Highs in the 50s.

READINGS

Halifax	73	54	—
Fredericton	77	52	—
Montreal	70	51	—
Ottawa	73	51	—
Toronto	68	56	—
North Bay	67	57	—
Thunder Bay	53	39	.32
Kenora	64	48	.05
Winnipeg	59	45	2.48
Brandon	58	40	1.56
Churchill	72	37	—
The Pas	75	43	—
Regina	52	48	1.02
Saskatoon	65	45	—
Prince Albert	60	48	.11
North Battleford	65	39	—
Swift Current	61	43	.02
Medicine Hat	63	40	Trace
Lethbridge	64	34	—
Calgary	60	35	.02
Edmonton	62	36	—
Cranbrook	57	38	—
Castlegar	65	37	—
Penticton	65	36	—
Vernon	61	37	—
Salmon Arm	66	43	—
Revelstoke	57	40	—
Princeton	58	34	Trace
Vancouver	57	45	Trace
Prince Rupert	51	47	1.57
Comox	55	43	—
Prince George	50	36	.01
Kamloops	59	35	.01
Whitehorse	49	37	Trace
Fort St. John	55	37	.01
Seattle	63	37	—
Spokane	63	37	—
Portland	69	52	—
San Francisco	77	50	—
Los Angeles	73	60	—
Phoenix	95	65	—
Las Vegas	87	59	—
New York	81	64	—
Miami	86	74	—

TIDES AT VICTORIA HARBOUR

	Time H.M.	Ht. Ft.	Time H.M.	Ht. Ft.	Time H.M.	Ht. Ft.	Time H.M.	Ht. Ft.
22	02.20	2.2	12.45	8.2	15.40	8.2	17.30	8.2
23	03.25	2.5	14.05	8.3				
24	04.40	2.7	14.40	8.3	18.50	7.5	20.30	7.5
25	05.50	2.0	14.50	8.0	19.00	7.2	23.10	7.2

TIDES AT FULFORD HARBOUR

	H.M. Time	Ht. Ft.	H.M. Time	Ht. Ft.	H.M. Time	Ht. Ft.	H.M. Time	Ht. Ft.
22	08.50	2.8	12.50	10.5	18.20	9.4	19.40	9.4
23	04.55	3.2	13.40	10.6	19.30	9.0	21.40	9.0
24	06.00	3.6	14.35	10.7	20.45	8.5	22.50	8.6
25	06.90	3.8	15.05	10.6	21.15	8.0		

JUMBO jets cause jumbo windstorms, says the FAA. At right giant 747 jetliner generates tornado-like winds at the wingtips, causing the smaller 737 jetliner, following 1.7 miles behind, to bank sharply. The FAA fears the winds may tear small aircraft apart and drive big planes into the ground. —(AP)

Jumbo Headache:

Wingtip 'Tornadoes' Threaten Aircraft

WASHINGTON (AP) — The U.S. government has discovered that wingtips of the new jumbo jets are creating tornado-like winds in the sky capable of tearing apart light aircraft and hurling other jetliners toward the ground.

The potential hazards of the funnel-shaped winds spinning off the wings of the Boeing 747s and military C-5As has been underrated, said Federal Aviation Administration officials familiar with a series of flight tests now being concluded.

The tests showed, for example, that the swirling winds trail behind the huge planes for many miles and do not readily dissipate at high altitudes. They disclosed, too, that the invisible turbulence can endanger passenger airliners as well as small planes.

Because of the winds — called wake turbulence of wingtip vortices — the FAA has ordered a five-mile spacing at all times between the giant jets and aircraft weighing less than 300,000 pounds.

Records compiled by the national transportation safety board from 1964 through 1969 reveal 98 cases where wake turbulence generated by smaller jetliners was a cause or contributing factor in crashes of light aircraft.

These crashes caused 20 deaths and 54 serious injuries.

★ ★ ★

Richard Sliff, deputy director of the FAA's flight standards service, said, "We didn't know the extent of the turbulence until we undertook this testing program. We were fully aware of wake turbulence but we didn't know its intensity."

The FAA's chief of regulation and procedures, Robert Martin, said he does not believe that a plane flying into a powerful vortex would break up. But he does foresee a danger of crashing.

Pearson, Other Nobel Prize Winners, Sign Document

Disarm or Perish, UN Told

UNITED NATIONS (CP) — A Declaration on Peace and Disarmament, signed by former prime minister Lester B. Pearson of Canada and four other Nobel Peace Prize winners, was presented to the United Nations Monday. It said this is a time of "disquiet and fear" instead of a time of celebration.

In a general plea for world disarmament, the declaration said:

"It is only too easy to understand why a decline of general interest, sometimes a sense of cynicism, and even a feeling of despair, have begun to cloud the efforts of nations to bring meaning to disarmament.

"The world remains divided. Violence spreads. The Middle East and Southeast Asia area ravaged by war. New conflicts threaten. Distrust, tension and violence, not peace and disarmament, seem the reality of today."

★ ★ ★

The declaration was handed to Secretary-General Thant and Edvard Hambro, president of the General Assembly, by Pearson as part of the UN's 25th anniversary celebrations. It was signed by Pearson, 1957 Peace Prize winner; Linus Pauling, U.S., 1962 winner; Lord John Boyd Orr, Britain, 1949 winner; Rene Cassin, France, 1968 winner; and Philip Noel-Baker Britan, 1959 winner.

Pearson

The other living Peace Prize winner, Ralph Bunche of the U.S., UN undersecretary-general and 1950 recipient, did not sign the declaration although he supported it. He said his position in the UN precluded his signing it.

The leather-bound declaration said nothing less than world disarmament will "rescue mankind from international anarchy and war."

It mentioned that total world expenditure for military purposes in 1962 was $120,000 million. By 1969, this figure had risen to $200,000 million and the "mad momentum" of the nuclear arms race was still continuing.

It said the world had lulled itself into a state of mind which accept armaments and the diversion of resources which they imply.

★ ★ ★

"It has lulled itself into a belief that it can live with nuclear weapons, that these and other armaments bring security. All they bring in fact is threat and disaster. The world could never survive a nuclear holocaust. There is no hope without the kind of mutual understanding which measures of disarmament, however small, will help to bring about.

"If civilization is not to suffer a setback from which it might never recover, if many are to survive on our globe, it is imperative that the Disarmament Decade be madeto live up to its name."

HOUSE HUNTING??
THINK CONDOMINIUM
Call Don Whyte F.R.I.
Moore Whyte & Gower Ltd.
2128 OAK BAY AVE. 598-7707
"Victoria's Leading Condominium Broker"

Sands
Your Community
Funeral Chapels
Dedicated to Service
Victoria
388-5155 388-5156
383-7511
Sidney
656-2932
Colwood
478-3821

SAVE $20
2908 TILLICUM
ALUMINUM DOORS
De Luxe • Rustproof • Heavy Duty
Self-Storing 26.95 Storm and Screen
Large and still clean! Easy to install. Price includes all hardware, pneumatic closer, check chain — completely weatherstripped. See them on display or order by phone.
386-3022 Open 9 a.m. to 5:30 Mon. to Fri.
Grilles and letter slots extra.
● Storm Windows
● Door Canopies
● Roll-up and Fixed Awnings
How would you like to give your home an instant up-dating with New Aluminum Windows?
Phone B.C. Aluminum's in-the-home service. Give us only one day and you'll have new aluminum windows replacing your present wooden ones. No alterations necessary to interior or exterior finishes in your home. The job is fast and clean. The new windows look and are modern. They slide open and are equipped with screens. Phone 386-3022 and ask for replacement windows.
"Another B.C. Aluminum's in the Home Service"
B.C. Aluminum Contractors Ltd.
386-3022 'til 5:30

It Pays to Advertise Regularly

McNamara Urges Brake on Babies

COPENHAGEN, Denmark (AP) — Robert S. McNamara, president of the World Bank, has urged the prevention of the births of a billion babies by the year 2000 to brake the world population explosion.

McNamara told the opening session of the annual meeting of the bank and International Monetary Fund Monday that an extensive birth control drive should be mounted to meet the population problem.

★ ★ ★

The former United States defence secretary, who forecast the gap between rich and poor countries would continue to widen, said birth reduction of a billion would cut the population growth rate to one per cent a year.

"The most imperative issue for the long term is population planning," he warned.

★ ★ ★

McNamara also criticized tight-fisted attitudes to aid for developing countries. He said the world's current level of military spending of $180,000 million a year had gone "beyond the point of diminishing returns."

About 2,000 demonstrators, mostly in their teens or early 20s, marched to the meeting hall Monday with shouts of: "Hang McNamara!" About 800 police protected the building. McNamara was not inside at the time.

NOW GET YOUR SEASONS PASS FOR $1.00
Sealand
at oak bay marina

$1,000.00 DAILY
May Be YOURS
WATCH YOUR $1.00 BILLS FOR
CJVI LUCKY BUCKS
Any $1 Bill You Receive ... Anywhere In Town ... May Be a Winner! Listen to Announcements Every Hour on
CJVI 900 RADIO

Low cost hot water

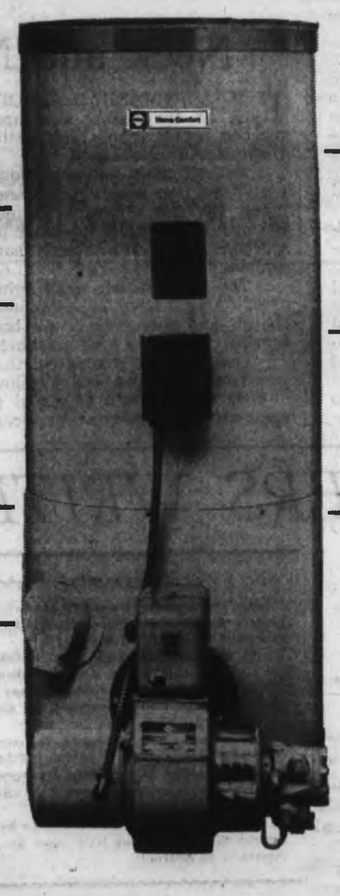

Plenty for breakfast showers and shaving
Plenty for breakfast dishes
Plenty for four big washloads—no waiting between loads
Plenty for lunchtime dishes, pots, pans
Plenty for the teenage daughter's hair-washing ritual
Plenty to bathe the youngsters—four big baths in an hour
Plenty for a good relaxing soak before you go to bed

Lease this heater for $4.13* a month—you'll get more hot water—and pay less!

You can have so much hot water the tap may *never* run cold. This oil-powered Shell Home Comfort Heater heats water 3 times faster than gas—7 times faster than electricity!

And we can show you pay less for each gallon of hot water than you'd pay using either gas or electricity.

Just think, enough hot water to do four *full* washloads *without a break* . . . enough to bathe four kids in the bedtime hour . . . enough for the breakfast scramble—showers, dishes, washing and all!

How much will you save?
You could save many dollars over the years. Give us a call. One of our Consultants can show you *exactly* how much. He will compare the cost of hot water from the Shell Water Heater with the cost of gas and electric water heaters. And it will be a fair comparison.

He will prove to your satisfaction that the Shell Water Heater can give you *more* hot water—without sending your bills skyrocketing.

Why does it cost less to run?
This Shell waterheater is one of the most efficient ever built. Instead of just heating the base of the tank, the flame swirls up through the centre. This unique patented process can produce 90 gallons of boiling water *every hour*.

It runs on clean, safe Shell Heating Oil. In the area we serve, Shell Heating Oil packs more heat energy per dollar than gas or electricity.

No extra charge for installing or service
It will be installed and linked up to your existing oil lines in less than a day. At no extra charge Shell Home Comfort looks after all servicing needs—both parts and labour.

All you pay is the monthly amount quoted above and the monthly fuel oil bill. Both payments appear on one statement. You write just one cheque a month.

For more details about the high-speed Shell Water Heater—and how it can lower your hot water costs, call us at this number:

384-9147
VICTORIA HEATING SERVICES BRANCH
760 Johnson Street
Victoria, B.C.

SHELL

*Price for a 32-gallon heater—standard installation—connected to existing fuel oil lines.

The Daily Colonist.

"An Independent Newspaper . . . The Organ of No Clique or Party"

1858 — Published every morning except Monday by The Colonist Publishers Limited at 2621 Douglas Street, Victoria, B.C. Second class mail registration number 0916. All undelivered copies or any notice respecting changes of address are to be sent to the above address. Member Audit Bureau of Circulation. — 1970

RICHARD BOWER — Publisher and Editor-in-Chief

Caution and Calm Advised

WITH THE INTERVENTION OF SYRIA in the fratricidal Jordanian civil war, the entire Middle East prospect has altered radically and dangerously.

Two alarming developments are the United States' unilateral decision to prepare a massive rescue operation — which inevitably will be condemned as an invasion — and the threat to the Israeli flank by the trespass of Syrian armor around the Golan Heights in its penetration of Jordan.

Any rescue mission should be international in character, preferably with the sanction of the United Nations, in order to forestall critics and escape suspicion.

The Syrian action could very well bring a response from Israel with consequences impossible to predict but almost certain to be explosive.

Meanwhile King Hussein of Jordan has ordered a cease-fire in Amman where the bodies of dead and wounded litter the streets and there is fear of epidemic to aggravate the tragedy. The Palestinian guerrillas refused to respond to a government cease-fire Saturday, and it is questionable that they would respect this second attempt.

In Cairo a so-called summit meeting of Arab leaders is scheduled for today, with the Palestinian leader Yasser Arafat expected. But it is very doubtful that it will reach any useful conclusions. President Gamel Abdel Nasser of Egypt must now admit, if he is a realist, that his influence over his Arab neighbors has been largely eroded. As far as the Palestinian guerrillas are concerned, he will be seen now in the role of revolutionary heretic rather than hero.

It must be hoped that pressures may stem from the meeting in Cairo for assurances from the Palestinians for the safety of foreign nationals in the war zone.

If they are not forthcoming then international action could more readily be justified.

A unilateral American intrusion, whatever its purpose or what it might be called, besides risking wider complications in the Middle East would almost certainly result in the execution of some or all of the hostages taken in the airliners' piracy.

Caution and calm judgment are required, and at this point a dramatic airborne action by United States Marines would appear to create graver risks than those already faced by foreigners in Jordan, all of whom in effect are hostages in this crisis.

Easily Drawn Conclusion

THE BRITISH COLUMBIA government's decision not to participate in the final phase of a study of provincial-municipal financial responsibilities leads inevitably to the belief that the prospective findings are not to the government's taste: that they would involve a greater measure of provincial spending.

The original intention, Mayor Hugh Curtis of Saanich has recalled, was that after collection of technical data was complete—a job that has taken two years of co-operation between the municipal affairs department and the Union of B.C. Municipalities—the minister and the UBCM executive would "draw final conclusions." But Municipal Affairs Minister Dan Campbell, according to Mayor Curtis, has told him that "anyone could draw his own conclusions" from the study.

The withdrawal does not mean that the study has been useless, for much must have been set in focus. But the conclusions that the UBCM hopes to draw from it in the next three months will be without the least appearance of approval from the municipal affairs department and therefore of less weight in the perpetual battle between the province and the municipalities over responsibilities and revenues.

With municipalities hard pressed to pay their share of increased welfare costs and the government unbending in this respect, with public health services depleted by the province's refusal to bring staffs up to strength, and with the brakes still applied to all but the most important school spending, it is obvious that the government is in no mood to increase its part of the spending on any of the responsibilities which by its own edicts the local governments share with it. By refusing to draw conclusions jointly the province writes off the chance that it might be embarrassed into changing its financing formulas to the local taxpayers' advantage.

There may be some solace for the same taxpayers arising from the study as it now stands, however, if it gives rise to economies in local administration. Attack is Mr. Campbell's favorite defence, but although some of his criticism of municipalities from time to time has seemed unfair, one cannot help believing that he is on the right track when he suggests, for instance, that there is a need for standardization of procedures and form designs for municipalities which do "the same things in so many different ways."

Neck and Neck

IT IS A REMARKABLE COINCIDENCE that just as the frisbee disc-throwing game has reached popularity on this continent, the Soviet Union has invented it too.

Novosti news service reports from Moscow that "the new sports implement Flying Saucer made by the Plastics Factory in Borisovo, Byelorussia, has quickly become popular with local sportsmen and the Soviet national parachute jumping team."

The Byelorussian small light discus, Novosti says, if ably thrown makes wonderful evolutions in the air and may even return boomerang-like; its fanciful trajectories are something to marvel at.

Once more it is apparent that the two superpowers are neck-and-neck in technological progress.

Or do we recall boys and girls playing the same game decades ago with discarded piepans?

"Not even a mention in the classifieds . . ."

Confusion in Cambodia — *By FREDERICK NOSSAL*

Sihanouk's Chances of Recovery of Power No Better Than Lon Nol's to Retain It

SIX months after seizing power in a bloodless coup, the Cambodian regime of General Lon Nol has attained a remarkable degree of respectability.

Most of the world's nations have given the Lon Nol government de facto recognition—including the Soviet Union and eastern European nations who have told some of their envoys to stay on in the capital of Phnom Penh.

The ousted head of state, Prince Norodom Sihanouk, gambled with his country's future, but the risks he took evidently were too great.

* * *

He misjudged the speed of the communist push southward. More than five years ago, Sihanouk thought the Western cause in Indo-China was finished, and began to turn increasingly toward Peking and Hanoi. But he underestimated the impact of the Sino-Soviet rift upon the military situation in Vietnam and Laos.

Because Hanoi could not afford to side either with China or Russia, both countries did not give the North Vietnamese as much support and assistance as if there had been a united communist front against the Saigon regime and its powerful U.S. ally.

Sihanouk provided sanctuaries for Viet Cong and North Vietnamese forces in Cambodian border provinces in the belief that the communists would triumph fairly soon.

But the Tet offensive of 1968, which led to the present U.S. withdrawal, also cost the communists a great deal of support in South Vietnam's towns and cities.

The uprisings which many communists expected did not occur. Communist policy planners and cadres were blamed by urban populations for bringing to the towns and cities the death and destruction that rained down from the skies.

By last year, many of the Cambodian officers who knew that Sihanouk was allowing military supplies to reach communist frontier staging areas, wondered whether their boss was on the right side.

They, too, considered the possibility of a communist victory, but they felt the Saigon regime would put up a stiff fight rather than commit political suicide.

Given enough encouragement from Washington, Saigon and Bangkok, Sihanouk's critics pushed the autocratic prince from his throne while he was visiting Moscow on March 18.

* * *

The Chinese government has given the 48-year-old prince and his government-in-exile sanctuary. Sihanouk now is living in Peking with his supporters, all of them guests of the Chinese communists.

Sihanouk fell off his Asian tightrope when the governments of the United States, the Soviet Union, Britain, France, and many others, refused to recognize him and his handful of aides as the legal and effective government of Cambodia.

But the regime of Lon Nol was saved by several other factors. The surprise invasion of Cambodia by American and South Vietnamese forces in May and June put the communist units off balance.

The Viet Cong and North Vietnamese had to retreat deeper into Cambodia.

Supplying and regrouping the communist units obviously have presented some problems.

The courage of hastily-trained Cambodian youths also has helped the generals in Phnom Penh. At one point in late April, a single battalion of government troops stood between Phnom Penh and an advancing Viet Cong force.

The battalion was composed of youngsters who only two weeks earlier had been behind their desks in high schools and universities. The young troops were frightened, but they held their positions for long enough to allow Phnom Penh to rush regular soldiers to the area to block the communist advance.

During the past six months, Lon Nol has more than tripled the size of Cambodia's armed forces — from 36,000 men in March to about 140,000 today.

Cambodia's schools have just reopened for a new year after a hectic summer during which thousands of the students exchanged books and pens for guns and bullets.

The student population in secondary schools will be about 118,000 — with another 10,000 attending university. But the number of primary school students will drop as more than 2,000 schools have been closed by the war.

The school closures indicated that although the Lon Nol regime has managed to survive, the military situation in the countryside remains totally confused.

Small groups of communist troops or members of Sihanouk's army are everywhere. A handful of guerrillas can cut a road simply by blowing up a bridge, or ambushing some civilian vehicles. On some occasions, days or even weeks may pass before a particular country road is opened again by government troops.

Prince Sihanouk's claim that his supporters now control more than two-thirds of Cambodia doubtless is an exaggeration. At the same time, there is no question that General Lon Nol's hold on the countryside is patchy.

* * *

The war in Cambodia is developing into the kind of shadowy seesaw conflict that has been going on in South Vietnam and Laos for the past decade. Villages may change hands several times in a single month.

But while the present regime retains control of the capital and the principal towns, Sihanouk's prospects of making a comeback are virtually nil.

The leaders in Phnom Penh are pleased that the recent conference of non-aligned nations held in the Zambian capital of Lusaka refused to recognize Sihanouk's Peking-based regime.

It was not exactly a triumph for Lon Nol, but it was a defeat for Sihanouk who had hoped that some of China's friends in Africa and Asia might push his cause.

Instead, the Lusaka conference decided to shelve the question of Cambodian representation altogether in order to avoid the inevitable squabble that would have followed.

The Phnom Penh government's next major move is expected to be a de jure declaration that Cambodia has become a republic.

The present regime argues that Sihanouk was removed from his post as head-of-state by a constitutional parliamentary vote. Only those countries closely allied with Peking and Hanoi have refused to accept this claim.

Most other countries have simply ordered their ambassadors to remain in Phnom Penh, and adopted a wait-and-see posture. Moscow and the eastern European countries retained their embassies in Phnom Penh, but sent their ambassadors on extended summer leaves to keep open their options.

General Lon Nol said a month ago he hopes his government will be able to declare a Cambodian republic early in October. It is known that the military regime has been under pressure from intellectuals and students to do away with the monarch now that Sihanouk is living in Peking.

(Toronto Telegram News Service)

Ottawa Offbeat — *By RICHARD JACKSON*

They Can't Help But Hear Him But No One Will Respond

AS Liberals go, Ralph Stewart of the Northern Ontario constituency of Cochrane is a most unusual MP.

He has ideas.

Which is not to say that most other Liberal parliamentarians are dum-dums. But if they, too, sometimes have ideas, they keep very mum about them.

The thinking seems to be that it's safer to keep a low parliamentary profile since there can be only so much charisma in the Commons, and you never know, the politician generally credited with inventing it might resent any infringement of the copyright.

* * *

You don't take chances with the moody prime minister.

While there are a few bold spirits like Vancouver-Quadra's Grant Deachman, York West's Philip Givens and Eugene Whelan of Essex, who still manage to do some original thinking, none of them makes waves like Ralph Stewart.

It hasn't got him anywhere, really, yet—either into the outer fringes of the charmed circle of Trudeau power or into Pierre's doghouse; but he keeps trying.

Initially he made it into the news, in a large way in some newspapers, with a howl of anguish about parliamentarians going broke on their $18,000-plus "pittance," as he seemed to consider it, and a you'll-be-sorry threat to refuse another term in the Commons unless they get that pay increase.

Then he made it to Page One again with the bright idea that parliamentarians should be appointed to the boards of the government's great agglomerate of Crown corporations and other quasi-commercial agencies as paid directors.

The way he saw it, the proposal would help the parliamentary pay squeeze and clue the corporations in politically.

It made news but not the grade with the government.

But Ralph Stewart kept trying.

Just the other day he popped with the proposition that in the interests of economy and efficiency, the federal cabinet—biggest and most expensive ever—be cut from 29 to 11.

It would mean a merging of many already-overlapping departments, at least check if not stop the costly empire-building in the civil service, and perhaps bring the ever-expanding bureaucracy under control.

(What a dreamer, Ralph Stewart.)

If anyone in the prime minister's office or the cabinet heard him, there was no sign of it.

* * *

But think of the money it would have saved the taxpayers. Only 11 cabinet ministers at $35,000 each drawing down a total of $385,000 instead of 29 getting $1,015,000!

And all those executive and special assistants and THEIR executive and special assistants and assorted ministerial incense burners who suddenly would be surplus.

Or would they?

Three bright ideas down, but not Ralph Stewart.

Not this MP.

He's got stamina. And ideas, none of which could be calculated to win any popularity contests in High Places here in the national capital.

Out of a bureaucratic background — Ralph Stewart was once a federal civil servant himself, in the old trade and commerce department — he has been blasting his former bosses.

Drawing a verbal bead on the newly combined industry, trade and commerce department, he sniffs that it's staffed by "snobs," handkerchief-in-the-sleeve dandies who "ashamed to be known as salesmen" pout that they're not "common peddlers" but commissioners.

Commissioner, my dear, is so much more dignified.

* * *

Well, if Ralph Stewart is right, things certainly have changed, and drastically, since that old Conservative "Go-Go-Guy" George Hees was coaching the trade and commerce department like it was his old Toronto Argo football team.

George Hees as trade minister made all those commissioners and other high-fallutin bureaucrats wear those newsy ties and cufflinks bearing the cryptic message: YCDBS, which, translated, or spelled out, stood for "You Can't Do Business Sitting."

And that, laments ex-trade and commerce staffer Stewart, is what the department's commissioners are doing: just sitting — instead of selling such potentially "hot" Canadian exports as rye whiskey in Africa, wheat for pasta in Italy — and those are only two items on a big world shopping list he is convinced Canada could be pushing.

Back from a market survey abroad, Ralph Stewart reports American Bourbon, after Scotch, is the big seller in Africa, and he wants to know how come when Canadian rye is world famous.

And in Italy he found 57 million people consuming huge lashings of pasta daily — "think of the market there for wheat."

OTHER PAPERS WRITE . . .

Bilingualism Works Without Coercion

The following editorials are translations from the French:

LE SOLEIL, Quebec

LITTLE by little, the Canadian charter on bilingualism, as envisaged by the Laurendeau-Dunton commission in its first report in December, 1967, is taking shape, and Ottawa continues to apply the recommendations that have been accepted and ratified by federal-provincial governments.

The latest recommendation affects teaching of a minority language. Under terms of a new agreement, Ottawa will give $50 million this year to the provinces to help defray the additional costs of teaching a second language, specifically either one of the two official languages of the country . . .

The B and B commission recommended that the right of parents to have their children instructed in the language of their choice be recognized in terms of the demographic concentration of the minority. It seems that the inauguration of the federal program surpasses this principle . . .

At the moment, nothing is foreseen for the university level, but Ottawa is pursuing talks so that the B and B recommendation applies to this level as well . . . The university student should not forget what he learned at the elementary and secondary level . . .

Following the goodwill shown by all groups in the country since 1967, at the individual and institutional level . . . and despite exceptions to the rule, the charter on bilingualism is not a daydream and can be applied without coercion. Isn't that the behavior of an adult nation?

Levesque May Go

LA VOIX DE l'Est, Granby

Rene Levesque affirmed, following a meeting of his party, that the Parti Quebecois is the political party of the future in Quebec. Certainly this can be doubted, but in this case we must ask ourselves why its leader is thinking of quitting.

It was only a few days before that party meeting that Mr. Levesque was pondering his future and that of his party. He told a Canadian Press reporter that he wanted to reflect for a while before making a definite decision, which left open the possibility of his resignation.

Is it a simple political tactic to attract attention to the Parti Quebecois? It's possible.

In any case, we find it hard to understand what is bringing the Parti Quebecois leader, under the circumstances, to make these declarations. . . .

If his party is as well established as he lets on, he has no reason to quit or to leave his intentions in doubt. But is Mr. Levesque saying what he really thinks, and is he convinced of what he is saying?

There is not much certainty — far from it. We must admit that doesn't help a political leader to prove the merits of his hopes.

LA TRIBUNE, Sherbrooke

Rene Levesque held a news conference . . . to inform reporters on the decisions made behind closed doors by the executive of his Parti Quebecois.

In characteristic style, Mr. Levesque opened with: "I don't want to make any surprises about my political future and as soon as I have something to say on that I will say it." That done and well understood, he announced a campaign called Operation Truth . . .

It is especially designed to correct the "deluge of colonialist fabrications" on the advantages of federalism from adversaries of the Parti Quebecois which, in the last election campaign, constituted "an abuse of confidence" in the public . . .

Let us rejoice over this initiative by the Parti Quebecois: Inform the public. But let's start by remembering that to inform is to instruct.

Cardinal Stays

LE DEVOIR, Ottawa

Following in the steps of other provincial politicians, old and new, Jean-Guy Cardinal has given his opinions on the . . . Quebec general election of April 29. The former Quebec education minister announced his decision to remain in the ranks of the Union Nationale for the time being.

On a long-term basis, however, he does not know whether or not he will stay with this party which so lamentably bit the dust. Mr. Cardinal is sympathetic to the separatist Parti Quebecois, and he doesn't hide it, but he also asks himself if he should not become an independent member of the Quebec national assembly or quit politics altogether.

These internal hesitations reflect the state of perplexity of a large number of Quebecers and of a large number of Union Nationale partisans. In other times, the choices were simple with the voters choosing between not-much and nothing. The Union Nationale had a few more traditional nationalists than the Liberals, and that's all.

Quebec has changed—it has become educated — and Union Nationale partisans must decide whether they want Canada as it is today, whether they simply want a bit more authority for Quebec or whether they want an independent Quebec. It is a difficult decision, especially for the conservatives that we find in large numbers in the Union Nationale.

Mr. Cardinal, for example, has said that he fears the Parti Quebecois would only give Quebec a union with Canada like that before Confederation, which was not favorable to French-Canadians . . .

Today In History

By THE CANADIAN PRESS

Sir Philip Sidney, one of the great figures of Elizabethan England, died of wounds 384 years ago today — in 1586 — after the battle of Zutphen, Holland. In his first 32 years of life he wrote some of the finest sonnets known and the first English criticism of poetry. He applied to join Drake's cruise in 1585 but was sent instead to the Low Countries. It is said that while dying he refused water and gave it to an ordinary soldier saying, "Thy need is greater than mine."

1862 — Lincoln issued the preliminary emancipation proclamation.

CK NOSSAL

ower
n It

ica and Asia might use.

he Lusaka conled to shelve the Cambodian repregether in order to evitable squabble ave followed.

n Penh governmmajor move is be a de jure hat Cambodia has ublic.

it regime argues was removed from head-of-state by a al parliamentary se countries close- Peking and Hanoi l to accept this

r countries have ed their ambasemain in Pinom dopted a wait-and- Moscow and the pean countries reir embassies in , but sent their on extended sumo keep open their

n Nol said a month s his government le to declare a republic early in s known that the ne has been under n intellectuals and do away with the that Sihanouk is ing.

gram News Service)

D JACKSON

Him
nd

partment — he has his former bosses. verbal bead on the ed industry, trade e department, he it's staffed by handkerchief-in-the- who "ashamed to a salesmen" pout not "commen pedommissioners.

her, my dear, is so dignified.

★ ★

Ralph Stewart is s certainly have l drastically, since nservative "Go-Go- Hees was coachie and commerce like it was his old football team.

es as trade minall those com- and other highucrats wear those d cufflinks bearing message: YCDBS, lated, or spelled "You Can't Do ing."

laments ex-trade ce staffer Stewart, department's comre doing: just sited of selling such hot" Canadian exwhiskey in Africa, sta in Italy — and ly two items on a hopping list he is Canada could be

a market survey h Stewart reports urbon, after Scotch. ller in Africa, and know how come dian rye is world

taly he found 57 le consuming huge asta daily — "think t there for wheat."

Fijians, Indians Bury Hatchets For Independence

By MATT WILSON, from Suva Fiji
Special to the Colonist

Confrontation has been replaced by compromise in this tropical Pacific island group, a British colony for almost 100 years and scheduled for independence October 10.

Almost taken by surprise by the speed of British acquiescence to independence overtures, the 525,000 racially diverse islanders seem determined today to avoid the bloodied curtainfall to colonialism which has marked the emergence of other nations.

But behind the pre-independence merry-making, the ritual and the parades, formidable problems remain. most important of these is the population structure.

Latest figures estimate there are 220,000 Fijians compared with 263,000 Indians —descendants of indentured sugar workers.

The rest of the population comprises 14,000 Europeans, 5,000 Chinese, 6,000 Rotumans, 10,000 part-Europeans and 7,000 other islanders.

(Rotuma, although part of the Fiji group, is inhabited by pure Polynesians who are reluctant to regard themselves as Fijians.)

Most Fijians—tall, powerful and dark-skinned people who represent the mingling of Melanesian and Polynesian stocks—believe that if a one-man one-vote system were introduced, they would be dominated in the legislature by the numerically superior Indians.

The ruling Alliance Party, which has massive Fijian following, has not completely rejected this common roll system. It says that with more social and political integration of Fijians and Indians, it might succeed.

British Device

But for the present, the Alliance is content with a complicated system of communal representation, combined with "national" roll seats. The national roll, a form of common roll, is a British device agreed at a constitutional conference in London early this year.

The opposition National Federation Party (NFP), supported mainly by the Indian sector, has long demanded a one-man one-vote system, claiming this would give Fiji a sense of national unity. The NFP rejects the theory that common roll would lead to Indian domination.

The combination of communal and national roll seats in the post-independence legislature is a compromise measure up which the two parties agreed at the London talks.

The fact that a compromise was reached symbolises the new mood of Fiji politics. Bitterness between the Alliance and the NFP has been buried, at least for the present.

It wasn't always so. In 1967, the political situation deteriorated so much that NFP members walked out of the Legislative Council. In by-elections for Indian communal seats the following year, all Alliance-sponsored candidates were defeated by the NFP.

The Fijians saw the defeat of Alliance candidates as an Indian rejection of the Fijian hand of friendship. Anti-Indian meetings and marches followed.

Bloodshed Avoided

When bloodshed seemed close, the NFP made reconciliatory moves, and the Alliance was receptive. Then leader of the NFP, Ambalal Dahyabhai Patel, led a team of his followers to exploratory talks with the Alliance. The subject was Fiji's independence.

A tough and cultivated politician, Patel died a year ago. He was succeeded by Syd M. Koya, a shrewd lawyer with years of experience in Fiji politics, and more amenable to compromise than Patel had been.

He and Chief Minister Sir Kamisese Mara, the Oxford and London School of Economics-educated Alliance leader, established a sound working relationship. Almost overnight, independence had become a very real prospect indeed.

But many Fiji islanders are bewildered by the pace at which they are moving from colonialsim. Some leading members of the Fijian establishment are suspicious of the new cooperation between the Alliance and the NFP.

In the NFP camp, too, there is some discontent. Koya's leadership, not surprisingly, does not satisfy every party element.

Predictably, both Koya and Ratu Sir Kamisese of the Alliance have been accused of selling out their respective people.

Yet the overall mood today is one of optimism, and the slogan "The National Interest Comes First" can be seen and heard increasingly often.

The economy is the key to this emerging nation's future: if the Fijian people lag behind, the potential for trouble will increase. Koya and Kamisese know this.

U.S. Fuel Crisis Tests Anti-Pollution Resolve

By COLIN DEACON, from Washington

The United States is heading for a nationwide fuel crisis that could give the public its first major test of how much it is prepared to pay to reduce pollution.

With unexpected suddenness, shortages have hit the whole range of key fuels and caught the government and power companies by surprise.

Federal officials are concerned about the threat to power supplies this winter and are reported even considering rationing some fuels — especially coal.

★ ★ ★

The main reason for the shortages has been the growing demand for measures to protect the environment, says Charles Primoff, chief of the fuels and energy division of the White House office of emergency preparedness.

Experts have long warned that reducing industrial pollution will be costly for the consumer.

With substantial increases in power prices accepted as inevitable, the American public now faces its first big bill as a result of the battle for cleaner air and water.

★ ★ ★

Experts say its reaction to the situation will determine how big a fight against pollution will follow.

U.S. demands for power have more than doubled in the past two decades. Since the nation is rich with natural resources, the ability to meet this growing consumption was never seriously questioned.

The first signs of a fuel crisis appeared earlier this year, when law and public concern forced power plants to cut down their wastes.

These signs evolved into reality in the last few months, and in early August the White House warned of an acute shortage of clean fuels this winter.

President Nixon also launched a high-level study aimed at overcoming the shortages and preventing them in future years.

On Aug. 31, the American public power association, which represents 1,400 publicly-owned local electric utilities, called on Nixon to impose rationing and price controls on oil and coal and to limit coal exports.

★ ★ ★

Coal is the key to the crisis. Although the United States has plentiful supplies, mines in recent years have cut production in the face of confident predictions of increasing atomic power supplies.

But the development of nuclear power stations has lagged for several reasons, including scarcity of sites where plants can be located without disturbing the environment.

Coal is also a high-sulphur fuel and anti-pollution laws in many areas have forced utilities to switch to other fuels.

★ ★ ★

Safety regulations also have forced up the price of coal to almost uncompetitive limits.

Oil is the main fuel used in the United States and this has also been affected by anti-pollution laws.

The federal government has virtually stopped granting leases for off-shore wells because of public outcries against oil spills.

Oil from Venezuela, a major exporter to the United States, has a sulphur content too high to meet U.S. anti-pollution regulations.

Even plans to increase hydro-electric power are running into environmental problems.

Although supplies from this source could be increased without too much trouble, location of dams, storage sites and reservoirs have run into strong opposition from conservationists.

Natural gas, the second most popular fuel in the United States, is apparently the least polluting.

But experts say that because the federal power commission has held down prices, the search for new supply sources has been held back and there now is a critical shortage.

PAGE 5 BACKGROUND

Israeli Passports Red Rag to Arabs

The Observer, from London

Three of the 38 American hijack hostages now somewhere in Jordan were looked upon with special disfavor by Palestinian guerrillas because they carried two passports — one American, the other Israeli.

Up until 10 years ago, it was rare for an American citizen to hold more than one. The real turning point came in 1967 when a Jewish-American, who had been deprived of his citizenship for serving in the Israeli army successfully appealed to the supreme court.

★ ★ ★

The Israelis have more dual passport holders than any other people. Unless he makes a written declaration of dissent, anybody of the Jewish faith living in Israel for more than three years automatically becomes an Israeli citizen. But this does not prevent him from retaining his original passport.

Among Western countries, Britain probably has the most liberal attitude on this subject. The British foreign office says that anybody able to establish that he or she is a bona fide citizen of another country besides Britain is allowed to carry that country's passport. "You can carry as many passports as you like," an official says.

The Federal Republic of Germany, on the other hand, still applies a 1913 law that no German who freely becomes a citizen of another land shall remain a German. An exception is made only when a German girl marries a British or an American serviceman.

★ ★ ★

But some Latin American countries are even more intransigent over the nationality issue. Argentina, for example, says that anybody born in the country is a citizen and that's that. An American diplomat recently asked to return to duty in Buenos Aires after an absence of almost 20 years, declined on the ground that his son, who was born there, would be liable for military service.

Quotable Quotes!

We are putting our house in order and soon it will all be organized. — King Hussein.

★ ★ ★

It seems to me that the leaders of the church are in danger simply of sitting around talking among themselves for hours on end about matters of interest to nobody but themselves. — Michael De-La-Noy, former press officer to the Archbishop of Canterbury.

ALL NEW 1971
DEMON
now exclusively at
NATIONAL MOTORS
819 YATES 384-8174

Save These Valuable Postage Stamps NOW While They Last!
FREE!

110 BRITISH EMPIRE STAMPS Worth over $3.00 at Catalog Prices!
SENT TO ACQUAINT YOU WITH THE EXCEPTIONAL VALUES OF OUR SPECIAL OFFERS!

Get this big valuable collection — from Antarctica to Zambia! Genuine all-different postage stamps honoring Winston Churchill, dashing Prince Philip, Queen Elizabeth; other spectacular issues picturing Conquest of Ice Continent, Papuan Cannibal land, Pitcairn — "Bounty" Mutineers' Island; many more from Tanzania, Swaziland, Qatar, South Georgia, Christmas Island, etc. 110 British Empire Stamps in all! You'll have hours of fun and fascination — perfect relaxation, too — matching stamps with illustrations, mounting them, and reading their stories of adventure, intrigue, travel and history. As an Added Bonus you also get a Complete Set of England's 42 Kings & Queens. *PLUS* "How to Collect Postage Stamps" Booklet. And from our Approval Service unusual stamps for Free Examination. Send 10¢ today for mailing.

YOU GET THIS TOO!

SPECIAL EXTRA BONUS!
With the offer above we will send you on approval this illustrated Album with spaces for all 110 British Empire Stamps and 42 English Kings & Queens! Should you buy $1 worth of stamps from our Approval Selection you can keep this album as your EXTRA BONUS! But even if you do not buy anything, the valuable British Stamps and Kings & Queens are yours to keep FREE anyway — as your introduction to the World's Most Rewarding Hobby!

MAIL COUPON TODAY!

Kenmore Stamp Company QA-663
Milford QA-663, N. Hampshire 03055

NO RISK GUARANTEE!
Please send me your above offer. I understand that while I have to buy $1 worth of stamps from the approval selection to keep the illustrated Album as my Special Bonus — the 110 British Empire Stamps, 42 Kings & Queens, and "How to Collect Postage Stamps" Booklet are mine to keep absolutely FREE. In return, I agree to examine your unusual Stamps-On-Approval Selections from which I may purchase any or none — return the rest in 10 days — and can cancel service anytime. I enclose 10¢ for mailing.

Name_____
Address_____
City_____ State_____ Zip_____

Russia Discovers Power of Advertising

Chistit Cheesto, Bystro

By DAVID NAGY, from Moscow

"Chaika chistit cheesto, chistit bystro" reads the headline and it means "Chaika cleans white, cleans fast."

What's remarkable about that is it is an ad in a Moscow newspaper and that Chaika is a state-owned laundry corporation.

It's a symbol of a change in the Soviet scheme of things. Slowly, Soviet authorities have been leaking small doses of advertising into the mass media for some time. Television viewers see ads for such things as state insurance and one of Moscow's newspapers prints appeals for apartment exchanges.

★ ★ ★

That Moscow residents like the trend is apparent. One of the capital's best-selling newspapers is an advertising sheet published weekly as an eight-page tabloid supplement to Vechernaya Moskva (Evening Moscow). It offers not only such Madison Avenue style slogans as "cleans white, cleans fast," but provides Muscovites with their own personal want-ad columns.

The supplement comes out each Wednesday morning and is invariably a sell-out before noon. The Chaika ad was a full page black and white promotion in a recent issue.

Not every advertiser has yet gotten the hang of it. In the same edition another laundry billed itself as laundry No. 19 and headlined its ad for a new home-delivery service, "Contract Is Signed."

★ ★ ★

But other advertisers display a developing talent for the catchy. "The weather is the barometer of our moods" said one department store blurb. It went on to observe that "a raincoat in our days is not a luxury but a necessary and useful thing."

"To the sea by trolleycar" read another ad, this one for swimming classes at a "watersports palace" which promised salt water indistinguishable from that at the classiest Black Sea resorts.

★ ★ ★

Prices are never mentioned. Neither is the cost of advertising space to prospective clients.

A large selection of the personal columns is taken up by persons offering country homes — "dachas" — for sale. Although the land belongs to the state, or more properly to "the people," citizens may build their own homes upon plots and may sell them so long as it is a one-shot affair and not a profit-making business gambit.

Other ads reflect the consumer shortages and desires of the citizens.

"I'll buy a motor for a Moskvich car," read a recent one. "I'll buy a tape recorder," said another.

Possibly the most intriguing ads are those placed by official agencies. "The all-knowing Moscow enquiry bureau," for example, offers telephone subscribers what may be the world's most complete information service.

★ ★ ★

Just by paying 80 kopeks ($1), the bureau promises, a subscriber may among other things request the address of anyone in the country, the business hours of all shops, what's on at the movies, legal advice, insurance information, and house-hunting tips.

And certainly there is a little bit of Madison Avenue in the bureau man who thought up the big pitch: "You can hardly think of a question to which our staff won't have the reply!"

white page listings

VICTORIA DIRECTORY

last call

HERE'S YOUR LAST CHANCE TO CHECK YOUR LISTING FOR THE NEW TELEPHONE DIRECTORY!

THE YELLOW PAGES SECTION has already closed.
THE ALPHABETICAL (White Pages) SECTION is closing NOW.
So, please check your listing right away — and call us if you wish to make any changes.
Have you thought of listing other members of your family? Adding the names and positions of key employees — or other firms you represent?

EXTRA LISTINGS COST SO LITTLE, MEAN SO MUCH.
CALL OUR BUSINESS OFFICE ABOUT YOURS TODAY!

B.C.TEL
BRITISH COLUMBIA TELEPHONE COMPANY

Encircled Task Force Leader

Cambodia Replaces General

PHNOM PENH (UPI) — The Cambodian high command announced Monday that the commander of the government task force encircled by Communist troops north of Phnom Penh for a week has been replaced. At the same time, military sources reported a new "serious" Communist threat south of the capital city.

Only scattered ground fighting was reported during the past 24 hours in Cambodia and South Vietnam. But B-52 bombers continued to pound Communist targets in Cambodia, South Vietnam and Laos.

Cambodian Prime Minister Lon Nol flew in a borrowed American helicopter to Skoun, 35 miles northeast of Phnom Penh, for an on-the-spot study and briefings from field commanders of the stalled 4,000-man Cambodian task force.

* * *

A short time later the high command said Brig.-Gen. Phan Mo Eung, commander of the third military region, had replaced Brig.-Gen. Neak Sam. Sam had commanded the task force since it moved out of Skoun for Kompong Thom two weeks ago in the biggest Cambodian operation of the war.

Nol

National ID Numbers Proposed by Physicians

JASPER, Alta. (CP) — The implementation of a unique identification number system for all Canadians was advocated at the Alberta Medical Association's 65th annual convention Monday.

* * *

In its report to the association, the Committee on Pre-Natal Mortality said such a form of identification would greatly facilitate a medical record linkage.

With record linkage a patient's prior circumstances could be related to their subsequent health history, the report said.

A computerized linkage system would more easily enable the provision of National Health statistics that would indicate more clearly the health status of the people.

The committee on Medical Aspects of Traffic Accidents told the convention that a national traffic code should be developed, giving uniform traffic rules across Canada.

The committee said varying codes used in the provinces often cause confusion for drivers and lead to traffic accidents.

Greater Victoria School Board Adult Education Division

CHILDREN'S DRAMA COURSES

SATURDAY MORNINGS BEGINNING OCT. 17

CREATIVE DRAMA

AGES— 4, 5 and 6 — 9:00-10:00 A.M.
AGES— 7, 8 and 9 — 10:00-11:00 A.M.
AGES—10, 11 and 12— 11:00-12:00 A.M.

DANCE DRAMA/MOVEMENT

AGES 12 and Over 10:00 - 11:00 a.m.

FEE 10 lessons $5.00

All Classes at the Institute of Adult Studies Cor. Lansdowne and Richmond

For Information Call Peter McWhir—477-4457

Registration at Adult Education, P.O. Box 700, Victoria, B.C. (382-1211, Local 288)

Car Bargaining Resumes Today

DETROIT (UPI) — Negotiators for the striking United Auto Workers and General Motors Corp. go back to the bargaining table today for the first time since the giant car company was closed by a strike Sept. 14.

Minority Socialists Seek Reds' Help

Losers Will Lead Sweden

Palme

STOCKHOLM (UPI) — Premier Olof Palme, beaten at the polls but saved by unexpected Communist gains in Sunday's Swedish elections, will remain in power leading a Social Democratic minority government, government sources said Monday.

Palme said Sunday night, however, he would not co-operate with the Communists.

"It will be up to them if they want to support a Social Democratic government," he said. "We will never give in to them."

* * *

The sources rejected speculation the 43-year-old Palme, who saw his party's share of the vote dwindle from 50.1 to 46.4 per cent, would seek a broad coalition with the two non-socialist "parties of the middle," the Centre and the Liberals.

They were the winners — along with the Communists — Sunday.

Palme and his closest aides, including his predecessor Tage Erlander, took the decision to remain in power during the secret meeting Sunday night when early returns indicated the Social Democrats would lose their majority in the new unicameral Riksdag (parliament).

Preliminary results released early Monday gave the Social Democrats 166 seats and the Communist 17. On the non-socialist side, the Conservatives, who lost almost as much as the government party, would get 38 seats, the Liberals 56 and the Centre party, the biggest winner, 73.

This would give a socialist majority of 183 against 167 non-socialists in the Riksdag.

Farming Drug Curbed

OTTAWA (CP) — Federal health officials have decided to restrict the use of benzathine penicillin, a drug formerly available to farmers without prescription for treatment of cattle, pigs and domestic animals.

The federal food and drug directorate decided to restrict the drug — used to counter infections and inflammations — because residues of the chemical have been found in slaughtered meat.

The drug has been detected in animal tissue 10 days after treatment in some countries.

Wife Testifies:

Police Officials Knew Duke Well

TORONTO (CP) — Mrs. George Clinton Duke told a provincial police inquiry Monday of her husband's business and social relationships with senior provincial police officers and also said she was alarmed by his association with John Papalia and Donald (Red) LeBarre.

The inquiry, investigating allegations that Duke, an Oakville, Ont., businessman, was associating with senior OPP personnel and also with persons of known criminal activity, is being conducted by Mr. Justice Campbell Grant of the Ontario Supreme Court.

* * *

The names of Papalia, LeBarre and Daniel Gasparrini were mentioned in a speech to a legislature committee June 4 by Dr. Morton Shulman, New Democratic Party member for Toronto High Park, which touched off the inquiry. He described them as men of known criminal background.

Mrs. Duke, who spent most of the day on the stand as the inquiry opened its second week, said her husband's relationships with OPP members were innocent and largely connected with his lawn equipment business.

* * *

But she was so distrubed by his association with Papalia and LeBarre that she went to see Police Chief Leonard Lawrence of Hamilton about it two years ago.

She said OPP Commissioner Eric Silk had once been a guest at the Duke home and that Duke had been a guest at a luncheon given by Silk while she was being entertained by Mrs. Silk with the wives of the other guests. Both incidents occurred in April, 1969.

* * *

The witness also said the Dukes were in contact with a number of OPP officers involved in purchases from their lawn equipment firm.

But she denied allegations that the firm had given expensive gifts to OPP personnel and that they had been guests at Duke's apartment in the Bahamas or a hotel suite in Montreal.

Mrs. Duke said she was introduced to Papalia in her husband's office in 1968.

"I knew sufficient about him that I was concerned."

She had also seen LeBarre at the office and he had also caused her concern, she said.

NOW...

choose CONTACT LENSES in 27 colors

A better choice than ever . . . 3 shades of blue or green, even intriguing new lavender or magician red. Also cat's eye brown, green flecks with blue, amber, grey or pink.

- PRECISION MADE
- EXPERTLY FITTED
- 27 COLORS

ONE PRICE ONLY

$49.50

Come in, No Appointment Needed

FREE 62 PAGE BROCHURE MAIL COUPON TODAY!

Name
Address
City Phone

London Drugs LTD.

OPTICAL DEPT.

1320 Douglas St. Victoria 386-7578

165 Station St. Duncan 746-4323

Add the warm touch of electric heat

...and enjoy the great indoors!

It's the easiest thing in the world today to get rid of those cold spots around your home. You know where we mean...that basement rec. room, the added-on bedroom...the main hallway. Electricity provides the simplest, quickest way to heat added-on living areas and to solve cold spot problems. And it is clean, even, dependable, silent, and takes up less space than any other form of heating.

Costs less than you think, too. Ask our Customer Advisory Service...that's what they're there for...to help you.

B.C. HYDRO

CHROMALOX Electric Heating PIERRE'S ELECTRIC Day 479-3534 Eves. 383-6267

WILLETT OSBORN ELECTRIC LTD. 2631 Government St. 383-4434

GILLESPIE ELECTRIC "MARKEL" 3513 Epsom Drive 477-1661

INTERTHERM Hot Water Electric Heat without Plumbing PIERRE'S ELECTRIC Day 479-3534 Eves. 383-6267

PETHO ELECTRIC 1344 MacKenzie Street (Fairfield district) 386-4918 New and Re-wiring

LAPHAN & LEWIS Electric Ltd. 2354 Beacon Ave., Sidney 656-1634

BUCKLE ELECTRIC 1288 Reynolds 479-3041

PANELEC ELECTRIC HEATING 833 Fort St. 382-7251

NEWSPAPER ADVERTISING SELLS THE MOST

Oil Spill Brings Call for Rigid Sea Law

McTaggart-Cowan

OTTAWA (CP) — A federal government commission that investigated a large-scale oil spill in Nova Scotia's Chedabucto Bay last February called Monday for rigid international regulation of the seas.

The commission also reported that the Liberian tanker Arrow, which ran aground Feb. 4 causing the oil spill, was poorly equipped and managed.

The tanker had almost no serviceable navigation equipment and the crew lacked navigational skills except for the ship's master, "and there are even doubts about his ability."

Canada should convene an urgent international meeting to set up a convention regulating shipping on the high seas and placing the full responsibility for oil pollution on shipowners, the commission said.

Too many ships' masters were "still living in the days of sail and go blindly ahead at full speed with none of their navigation equipment working."

The commission said it was appalled at the evidence of widespread shipping negligence found in its investigation of the Arrow incident.

The three-man commission, headed by Dr. P. D. McTaggart-Cowan, also recommends a contingency plan be set up by the federal government to meet oil spill dangers.

A series of legislative measures, many of them already scheduled for introduction in the Commons this fall, were strongly suggested by the commission.

These include designation of pollution zones in offshore waters where the federal government would have jurisdiction and laws compelling ships entering Canadian waters to prove they are properly equipped.

The commission said total cost of cleaning up the pollution cause by the Arrow wreck would be roughly $3.1 million. The vessel, owned by Sunstone Marine S.A. of Panama, was under a Liberian flag.

Large quantities of oil from the Arrow were pumped into a Canadian vessel, the Irving Whale, for disposal. The Whale, owned by the Irving Oil Co. Ltd., sank in the Gulf of St. Lawrence with a full load of oil earlier this month. Cleanup operations now are under way.

The commission said the Irving firm was slow and inefficient at cleaning up oil leakage from its tanks in the area of the town of Canso, N.S., earlier this year. It called for dikes around all bulk storage tanks, including those owned by the Irving company in Nova Scotia.

The federal transport minister should have ultimate responsibility for oil pollution. He, in turn, should appoint a small study group to deal with any spills that occur, the report says.

Provinces might be allowed jurisdiction to deal with "moderate spills" but a federal representative should be involved in all clean-ups.

The contingency plan would involve having one machine for cleaning oil from the water surface at every major port with two others held in reserve.

Stockpiles of other material for cleaning up oil spills would be kept at 'strategic ports" with the Canadian Coast Guard having primary responsibility for cleaning oil from the water.

Stringent Pollution Laws Would 'Save Billions'

MONTREAL (CP) — A United States pollution expert said Monday that North Americans could save billions of dollars annually by enforcing stringent anti-pollution measures.

Thomas Yost, assistant to the director of the U.S. Bureau of Abatement and Control, National Air Pollution Control Administration, said in an interview that a recent study showed that decreasing pollutants in the air by 50 per cent would result in an annual saving of at least $4 billion for Americans in things like hospital costs.

★ ★ ★

Yost is one of two U.S. observers attending a three-day symposium on air pollution sponsored by the city of Montreal. Federal, provincial and municipal delegates are also attending the meeting which began Monday.

The session opened with reports on what all three levels of government have done in the last 10 years to combat pollution. Other meetings were to be held in camera.

★ ★ ★

Yost said he is optimistic that the environment can be cleaned up in five years through strict enforcement of the pollution laws which most areas in Canada and the U.S. have on their books.

"I'm a firm believer in enforcing the rules. If someone is polluting the atmosphere, first fine him and if that doesn't work, send him to jail.

"Once all the polluters have been dealt with, measure the air again. If there is still considerable pollution, set tighter laws and start over.

★ ★ ★

"Of course, there has to be compromise between the advocate of pristine clean air which we haven't had for a million years, and those who regard air and water as a resource for industry that can be polluted to a certain level.

"The established industries are most responsible for pollution. They believe that dirt is natural; dirt is money. The areas that have done the most to fight pollution are those where there is a public outcry for cleaner air and water."

Arctic Oil Spills

Team Will Test Pollution of Land

OTTAWA (CP) — Three University of Ottawa scientists left here Monday for the Northwest Territories and the first phase of experiments which may shed light on the problems of oil spills on land.

Dr. Adolph Feingold, chairman of the mechanical engineering department, Dr. Michael Dickman, an associate biology professor, and Herman Muhle, a doctoral student in botany, will try to learn what happens to Arctic plants and animals when crude oil contaminates their environment, and to develop ways of minimizing environmental damage that might result from breaks in pipelines carrying crude oil.

Their work, carried out under a $20,000 grant from the Canadian Wildlife Service, will centre on simulation of actual spills.

At Inuvyk and Tuktoyaktuk, N.W.T., they will use a machine, specially designed by the university's mechanical engineering department, to spread crude oil to thicknesses ranging from half an inch to two inches on several 32-foot-square plots of ground.

★ ★ ★

By doing the experiments at Inuvyk and Tuktoyaktuk, the scientists will be able to see the effects of the oil on boreal forest, at Inuvik, and on tundra at the more northerly Tuktoyaktuk.

Doctors Find Bleeding Link

Pregnant Warned Against Aspirin

CHICAGO (AP) — Pregnant women should avoid taking aspirin as the time approaches when they are to give birth, two doctors advised Monday.

They found that the babies of mothers who took this household drug were more apt to develop bleeding problems than those of mothers who did not take it.

The doctors are Werner Bleyer and Robert Breckenridge of New York.

Their study included 14 new-borns whose mothers had taken more than 0.3 grams of aspirin in pure form or in compounds during the week prior to delivery and 17 whose mothers had not taken the drug in any form within three weeks of delivery.

Among the 14, three cases of bleeding developed, and among the 17 there was one. No baby died or had long-term illness.

Missed by Bomb

MILAN, Italy (AP) — Firebombs exploded early Monday in three Milan churches, including the famous Santa Maria delle Grazie in which Leonardo da Vinci painted The Last Supper. Leonardo's famed fresco was not touched and only minor damage was caused in each church.

Advertisement

Now Many Wear FALSE TEETH With More Comfort

When dentures slip down and come loose, sprinkle on some easy-to-use FASTEETH Denture Adhesive Powder. FASTEETH holds dentures firmer longer. You feel more comfortable . . . eat more naturally. FASTEETH is alkaline—won't sour under dentures. No gummy, gooey, pasty taste. Dentures that fit are essential to health. See your dentist regularly. Get FASTEETH today at all drug counters.

Cruise to Seattle

A sea cruise aboard the Princess Marguerite is relaxing and fun. If you wish, take your family car. Daily downtown to downtown service.

VICTORIA — SEATTLE
Lv. Victoria 5:30 p.m. Ar. Seattle 9:30 p.m.
Lv. Seattle 8:30 a.m. Ar. Victoria 12:30 p.m.
For information phone
385-7771

Woodward's 149 DAY TODAY

At All Woodward Stores in B.C.
OFTEN COPIED-NEVER EQUALLED
WOODWARD'S · THE ORIGINAL 149 STORES

Woodward's Mayfair Phone 386-3322, Cobble Hill, Duncan, Ganges, Gulf Islands, Jordan River, Port Renfrew, Zenith 6544 (Toll Free). Store Hours: 9:30 a.m. to 6 p.m. Evening Shopping Thursdays and Fridays 'til 9 p.m. Closed Mondays.

HOMEOWNERS
BORROW UP TO $10,000 or more
MORTGAGE FUNDS AVAILABLE
from Avco Financial Services
Canada's number one financial services organization
FAST SERVICE
FAVOURABLE TERMS
Get the money you need for:

• **HOME REMODELING**
Build that addition
Remodel that kitchen

• **DEBT CONSOLIDATION**
Pay off old debts, have one monthly payment at terms to fit your budget

• **MAJOR PURCHASES**
A new car, boat, or trailer

AVCO
FINANCIAL SERVICES
"We Believe in You"

742 Yates Street.....386-2407
950 Blanshard Street.....388-5148
2018 Douglas Street.....385-6774

or call the Avco Office near you

Mortgage Mgr.
Avco Financial Services
I would like more information about your mortgage loans
Name
Address
Phone

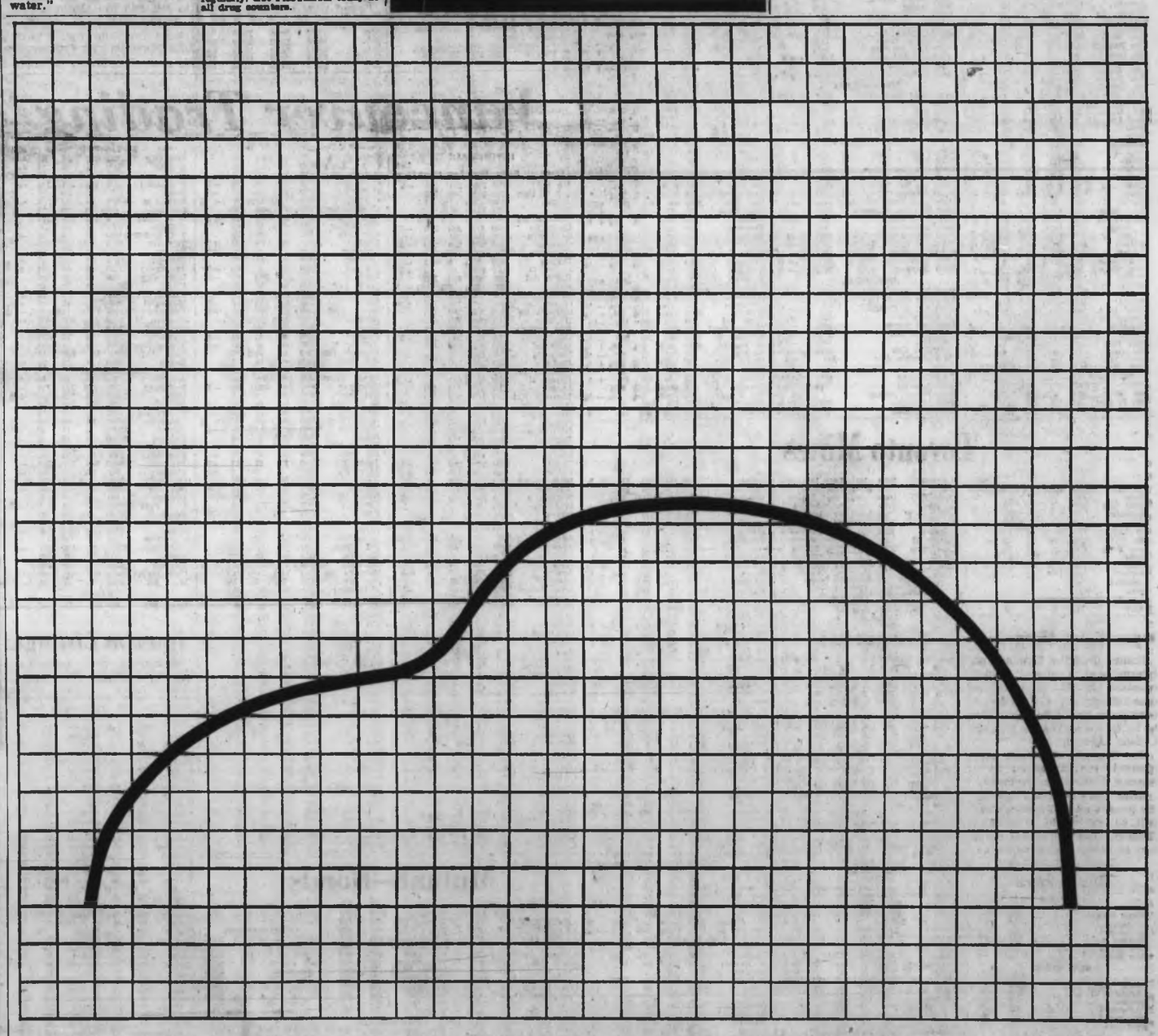

Is the economy trying to tell you something?

Volkswagen Canada Ltd.

Stock Quotations-Market Reports

Toronto Industrials

Quotations in cents unless marked $. z—Odd lot, xd—Ex-dividend, xr—Ex-rights, xw — Ex-warrants. Net change is from previous board-lot closing sale.

Stock	Sales	High	Low	Close	Net Ch'ge
[illegible]					

New York Markets

Stock	Close	Stock	Close
Alleghany	8¼	Ling Tem V	18⅝
Allegheny wts	8¼	Lockheed	11⅝
Allied Chem	20	Lucky Stores	15
Allis Chalm	15	Litton	12⅝
Alcoa	59¼	Magnavox	19⅛
American Air	17¾	Merck	84⅝
Amer Can	40⅞	Minn MM	88
Amer Motors	7	Monsanto	34⅝
Amer S & R	25⅜	Mont Ward	16⅝
Amer T & T	44⅝	Motorola	47⅜
Ampex	18	Nat Airlines	15⅝
Anaconda	21¾	N Cash Reg	37⅝
Atlantic Rich	56⅝	Newmont	35⅛
Avco	12⅞	N Amer Car	19
Bell Howell	34⅝	Northop	19⅝
Beth Steel	22⅝	Occid Pete	20
Boeing	17⅝	Owens Ill	46⅝
Bristol Myers	55⅝	Pac Gas El	29⅛
Brunswick	16⅛	Pan Am	11⅛
Burroughs	107⅛	Penn Central	7⅛
Celanese	57⅛	Pepsi Cola	46⅞
Cessna	15⅛	Philip Mor	37⅛
Ches-Ohio	42⅝	Phillips Pets	25⅝
Chrysler	25⅞	Polaroid	72⅝
Coca-Cola	71⅛	Plough	69⅝
Colum B'cast	30⅝	Proc Gamble	53
Comsat	41⅝	Radio Corp	28⅝
Cons Oil-Gas	9⅛	Rapid Amer	11⅝
Contin Oil	24⅞	Revlon	58⅝
Control Data	41⅜	Repub Steel	27
Crown Cork	24	Ronson	8⅛
Crown Zeller	31⅛	Royal Dutch	43⅛
Delta Air	35	Russ Togs	15⅛
Dow Chem	69⅛	Safeway	26
Du Pont	119⅞	Schenley	28⅝
East Kodak	66⅝	Scott Paper	26⅝
El Paso	16⅛	SCM Corp	16⅝
Fairchild	27⅝	Sears Roe	66⅝
Firestone	45	Shell Oil	44⅝
Ford	50	Singer	65⅝
Gen Dynam	19⅝	Sperry	24⅛
Gen Elect	80⅜	Standard Cal	46
Gen Foods	75⅝	Standard NJ	64⅝
Gen Instru	17⅛	Sun Oil	46
Gen Motors	77⅛	Swift	28⅝
General Tele	27⅛	Talley Ind	13⅝
General Tire	17⅛	Texaco	29⅝
Georgia Pac	52	Texas Gulf	16⅝
Gillette	42⅝	Texas Instr	79⅝
Granby Mines	26⅝	Tr World	14⅝
Gruman	16⅝	Union Carb	35⅝
Gulf Oil	25⅛	Union Oil	28⅝
Homestake M	23⅛	Union Pac	35⅝
Honeywell	89⅜	Un Aircraft	34⅝
Inland Steel	23⅝	Un Airlines	18
In Bus Mach	275⅛	Un Util	16⅝
Inter Harv	25⅜	US Rubber	18⅝
Inter Paper	34⅛	US Ply-Cham	29
Int Tele	42⅝	US Steel	31⅛
Itek	35⅞	Varian	14⅛
Jones and L	10⅝	Western Pac	12⅝
Johns Manv	35⅝	Westinghouse	67⅝
Kaiser Alum	31⅛	Whirlpool	60⅝
Kennecott	40⅞	Woolworth	33⅝
Kiddie Inc	22⅝	Xerox	80⅝
Kresge	49⅝	XTRA Inc	23⅝
		Zenith	32⅝

Dividends

M. Loeb 8 cents payable Dec. 15; record Dec. 1; xd Nov. 26.

Banque Canadienne Nationale 18 cents payable Nov. 1; record Sept. 30; xd Sept. 28.

How They Finished

GROUP AVERAGES AT TORONTO

Group	Average	Change
Banks	208.33	— .75
Beverages	268.33	— .02
Chemicals	[illegible]	— .11
Communications	218.70	—1.11
Construction & Material	[illegible]	+ .08
Food Processing	[illegible]	+1.26
General Manufacturing	[illegible]	+1.16
Industrial Mines	[illegible]	+ .34
Merchandising	[illegible]	+1.21
Oil Refining	[illegible]	— .32
Paper—Forest Products	[illegible]	unch.
Pipelines	261.28	— .30
Real Estate	[illegible]	—1.72
Steels	131.96	+1.87
Trust and Loan	158.66	+ .42
Utilities	146.90	+ .80

UP 6; DOWN 5; UNCHANGED 1.

Primary Distribution

The shares of the following companies may be considered as being in primary distribution through the facilities of the Exchange pursuant to a Statement of Material Fact.

e — previously issued shares.

Stock	Sales	High	Low	Close	Net Ch'ge
F Play w	z63	135	130	130	
Norlex e	8000	38	36	36	— 2

Active Stocks

TORONTO

Volume	Stock	Close	Changes
20800	Burns Foods	8⅝	
14961	Stelco	22⅞	+ ⅛
14665	Nor & Central	14	+ ⅛
13785	Home Oil A	20¼	— ⅛
10235	Oshawa A	13¼	+ ⅛
9984	Union Gas	14⅛	
9625	Cdn Ind Gas	10⅞	
9550	IOS Ltd.	185	+5
9145	Bell Cda	45	+ ¼
8657	Dofasco	20⅜	+ ¼
	Mines and Oils		
119621	Untd Bata Res	415	+10
72300	Texore	39	
34860	Wilco	31¼	— ½
32250	Dynamic	140	— 5
31000	C Red Poplar	8¼	+1¼
	NEW YORK		
264400	Plessey Ltd.	7⅝	+ ¼
188700	Telex Corp	17⅞	+ ⅞
152400	Fed Nat Mtge	54⅝	—2¼
148100	Occident Pet	20⅝	— ⅛
145800	Am Tel Tel	44⅝	— ¼
136400	Pittston Co	32⅛	+1
134600	Kent Fried Chk Del.	16⅞	+1
129900	Western Bancorp	32⅜	—1⅛
120900	Elec Music	4⅞	unch.
116200	Whittaker	8¼	+ ¼
99700	Dennys Rest	19¾	+1
99500	Am Exp Ind	13⅞	+1
98800	Gen Tire	17⅛	— ⅝
87000	Transamer	15¾	— ⅛
85600	Chrysler	25⅞	— ⅜
	MONTREAL		
28000	Cdn Perm Mort	19	—1
20000	Res Resort Dev	410	
16000	Nor & Central	14	+ ⅛
13000	Belgium	33⅜	+1½
11000	Rio Algom	16¼	— ¼
9100	Shell Cda	28⅞	— ⅛
7600	CIL	19⅞	— ¼
7507	Bell Cda	45⅜	+ ¼
7325	Wingate Div	495	—5
	Mines		
118000	Dumont	38½	—1½
108000	Ameran	19	+1
82000	Prime Potash	[illegible]	+ ⅛
43000	Mistango	27½	+ ¼
43000	Guardian	47½	+ ¼

Today's Dollar

MONTREAL—		
U.S. dollar	1.01 7/32	+ 5/32
Pound sterling	2.41 9/16	+ 7/32
NEW YORK—		
Canadian dollar	.98 25/32	—11/64
Pound sterling	2.38 11/16	+ 5/64

Closing Averages

NEW YORK (Dow Jones)

30 Industrials	751.92	off 6.57
12 Rails	141.29	off 1.20
15 Utilities	107.71	off 0.26
65 Stocks	237.78	off 1.83

Volume: 12,540,000.

TORONTO

154 Industrials	163.18	up 0.12
12 Golds	158.14	off 1.27
29 Base Metals	86.30	off 0.86
19 Western Oils	163.32	off 0.41

Volume: 1,886,000.

MONTREAL

Industrials	164.90	off .31
Utilities	138.26	up .51
Banks	176.70	off .03
Papers	88.60	off .30
Composite	161.50	off .13

Shares: 1,124,271.

Toronto Oils

Stock	Sales	High	Low	Close	Net Ch'ge
Alt East G	1435	530	530	530	
Almines	3265	395	325	395	+ 5
Am Leduc	2500	13	12¾	13	
Asamera	3900	$16⅝	16	16¼	— ⅝
Banff	730	$12	11⅝	11⅝	— ¼
Banff nupt	100	950	950	950	+190
BP Oil	15850	485	465	475	
Bralor OG	300	300	300	300	
Calvert	4000	18	18	18	
CS Pete	3710	435	420	435	—15
CS Pete w	400	275	265	265	—20
C Dehi	200	390	390	390	—15
C Ex Gas	5300	500	475	475	—25
C Gridoil	1000	930	910	930	+10
C Homestd	3065	865	845	845	—15
C LI Pete	3100	74	71	71	— 3
Cdn Sup O	7495	$38⅞	37⅞	38	+1½
Cdn Tricnt	1400	975	975	900	+75
Cent Del	1300	$11⅝	11⅝	11⅝	— ⅛
Chieftan D	1232	860	850	850	—50
Clark Can	8250	250	245	246	+ 1
C East Cr	1400	280	265	265	
Dynam	32250	148	136	140	— 5
Ensign Oil	1700	225	221	221	— 4
French Pt	4330	695	670	685	—10
Gr Plains	450	$28⅛	27¾	27¾	— ½
Gt COilsds	725	410	400	400	—10
Houston O	3100	254	250	250	
Houston w	100	130	130	130	
Int Helium	2100	23	22	23	+ 2
Midcon	4000	53	48	53	— 1
Mill C	27800	220	205	215	— 1
Nat Pete	6900	300	291	291	— 4
N Cont	8850	112	106	106	— 2
N Davies	5000	10	9½	10	
Northld	2500	60	56	56	— 3
Numac	3845	760	750	760	—15
Oakwood P	700	173	173	175	— 5
Permo	10000	95	88	90	— 9
Peruv	6700	31	30	31	— 2
Petrol	2300	149	141	141	— 6
Pinnacle P	3300	99	95	95	
Place G	2500	124	121	121	— 1
Ponder	1500	62	62	62	+ 1
Rang	15375	$12⅝	12⅛	12¾	— ⅛
Scurry Rn	1300	$22⅝	22	22	— ⅝
Siebens	6300	575	570	570	
Spooner	1125	158	157	158	+ 3
Sycuse	11200	235	230	231	— 1
Ulster	11500	290	287	280	
Un Bata	119621	430	400	415	+10
U Canso	1100	485	470	470	—20
U Canso w	330	285	275	275	—10
Un Reef P	3000	20	19½	19½	
Vandoo	500	17⅝	17⅝	17⅝	— ¼
Voyager P	1700	395	385	390	
Wespac	2000	22⅝	21	21	— 8
Wstates	115	625	625	625	
Wcoast P	750	925	900	925	+25
W Decalta	3650	630	610	615	—10
World Wide	200	280	280	280	—10

Plywood Prices

Plywood prices at Chicago Board of Trade Monday per 1,000 sq. ft. unit of ⅜ in. 5-ply.

	Open	High	Low	Close
Sept.	79.40	80.50	79.40	80.40
Nov.	80.80	81.10	80.80	80.80
Jan.	84.10	84.20	83.80	84.00
March	87.10	87.40	87.00	87.10
May	89.80	90.10	90.00	90.10

Middle East Events Upset Wall Street

Toronto Holds Tight To Industrial Gains

TORONTO (CP) — Prices were mixed to fractionally higher in light trading.

Toronto-Dominion Bank was up ⅛ to 19⅜ and Canadian Imperial Bank ⅛ to 20⅝. Royal Bank dropped ¼ to 22½ and Bank of Montreal ⅜ to 15⅜. Bank of Nova Scotia was unchanged at 19⅜.

Among pulp and paper issues, Price Co. was unchanged at 8 and Abitibi advanced ⅛ to 7⅝. The two companies announced that they would increase their price for newsprint by $10 a ton effective Jan. 1, 1971.

Home A was down ⅛ to 20¼. The company sold 1,000,000 of its shares to Hamilton Bros. Petroleum.

Dome Pete was up 3 to 67½. Ford of Canada 2⅝ to 68, Supertest 1 to 12, National Trust ½ to 20, Canadian Tricentrol Oils ⅜ to 9 and Canadian Superior Oil ½ to 38.

Slater Steel was down ⅜ to 12⅝, Canada Permanent Trust ⅜ to 9⅜, R. L. Crain ½ to 12½, Placer ⅞ to 32½, International Mogul 30 cents to 9.25 and Scurry-Rainbow ⅝ to 22 and Asamera ⅝ to 16¼.

Jason Big Trader

VANCOUVER — Prices were mainly lower with odd strong spots in mining issues.

Jason was active and up .07 at .37 and Adanac advanced .20 to 2.95.

Bison made the day's best gain with a rise of .40 to 6.65 in a mixed oil section. United Bata was up .05 at 4.20.

Kaiser was off ⅛ at 11.00 and Block off .15 at 2.65 in the industrials. Doman and Fields each lost .25.

Kaiser Down Again

MONTREAL (CP) — Prices fell near the close of heavy trading.

Highlighting declines were Great Lakes Paper off 1⅜ to 18⅝, Canadian Industries Ltd. ⅛ to 9⅝, Canadian Hydro ⅜ to 15, Bombardier Ltd. to 14⅜ and Kaiser Resources ⅜ to 11.

Off ⅛ were IAC to 14⅝, Dominion Textile to 13, Hudson's Bay Mining and Smelting to 20¼ and Rio Algom to 16¼.

Senior oils were mixed as Dome Petroleum rose 2 to 66½ and Northern and Central Gas ⅜ to 14 while Husky Oil slipped ⅛ to 12⅝ and Shell Canada ⅛ to 29½.

CPR rose ⅛ to 62¼, Dofasco ¼ to 20⅝, Inco ¼ to 40⅝, International Utilities ⅛ to 29¼ and Bank of Nova Scotia ⅛ to 19⅝.

Profits

NEW YORK (AP) — Stock prices suffered substantial losses as investors apparently cashed in on the market's recent advance.

Events in Middle East set back early gains prompted by further reports of banks reducing their prime interest rates.

The Dow Jones average of 30 industrial stocks shed 6.57 points to close at 751.92.

Analysts said some of the market's gains in recent session were partly attributable to investor hopes of a general cut in the prime lending rate by the nation's major commercial banks.

The largest block traded was 111,400 shares of Western Bancorporation, which traded at 33½.

Among Canadians, Distillers Seagrams rose ⅛ to 48⅜, Dome Mines put on ⅛ at 56⅝, and Inco added ⅛ to 40½.

Losers included Alcan off ⅛ at 21⅝ and Canadian Pacific down ⅝ to 60⅝.

Grain Markets

WINNIPEG

	Open	High	Low	Close
Flax—				
Oct.	275	277	270¼	271
Nov.	262¾	264¾	261½	261½
Dec.	251¼	251¾	243¾	248¾
Rye—				
Oct.	108	108	105	105
Dec.	107	107	106⅛	106⅛
May	114	114	112⅝	112⅝
Oats—				
Oct.	88	88	82	82
Dec.				88
May	88⅝	88⅝	88⅝	88⅝
Barley—				
Oct.	127	127	128	124⅛
Dec.	124⅛	124⅛	120⅝	121⅛
May	128⅛	128⅛	124⅝	125⅝
Rapeseed (Vancouver)—				
Nov.	236	238¼	236¼	236
Jan.	227½	231¾	229	230¼
March	229¼	229⅝	217⅛	218
Rapeseed (Thunder Bay)—				
Oct.	—			229⅛
Dec.		214¾	212	212
May	227	227	217	218

CHICAGO

	Open	High	Low	Close
Wheat—				
Sept.	166⅝	167⅝	164⅝	167
Dec.	165⅝	165⅝	167	167⅛
Mar.	170⅝	171	169⅝	170⅛
Corn—				
Sept.	150⅛	151⅛	145	145⅝
Dec.	152	153⅛	148	148⅝
Mar.	156	157	153⅝	153⅝
Oats—				
Sept.		84⅛	80⅛	84⅛
Dec.	80⅝	80⅝	79⅛	80
Mar.	80⅝	80⅝	78⅝	79⅛
Soybeans—				
Sept.	280	280	276⅝	277⅝
Nov.	284⅝	284⅝	281⅛	282⅝
Jan.	290⅛	290⅛	286⅝	288

London Stock Prices

Associated Brit Foods 9s 3d; Blyvoors 26s 10d; Bowater Paper 45s; Brit Am Tob 110s 4d; Brit Leyland Motors 6s 6d; Brit Oxygen 32s 9d; Brit Petroleum 72s; Burmah Oils 54s; Canadian Pac $56; Charter Cons 59s 1d; Courtaulds 38s 6d; Distillers 25s; Dunlop 29s 4d; E and M Ind 37s 9d; Free St Geduld £6⅝; Gen Electric 23s 4d; Gr Univ Strs 56s 6d; Hawker Siddeley 37s 7d; Hudson Bay 160s 6d; ICI 45s 4d; Imp Tob 14s 3d; Kloof 43s 6d; Marks and Spencer 38s 3d; Metal Box 58s 9d; Rio Tinto Zinc 51s 4d; Rolls-Royce 11s 1d; Shell T and T 74s 6d; Tube Investments 70s 4d; Unilever 43s 9d; Vickers 21s 6d; Woolworth 15s 3d.

Bonds: Brit Transports 78-88 £49⅝; Brit 2½s Consols £26 7-16; Funding 4s 70-90 £98⅝; Inter Bank 66-76 £96⅝; War Loan 3½s £36⅛.

Financial Times industrial index 352.8, up 6.0.

ROYAL TRUST
MANAGED FUNDS

Sept. 1970	Unit Value
"A" Fund	$10.0827
"B" Fund	$ 8.9827
"C" Fund	$12.9412
"M" Fund	$ 8.4734

Patio Door Screens
END OF SEASON INSTALLED
$28.95 Standard 5068 6068
STORM WINDOWS AND DOORS
SPECIALTY FINISHERS Ltd.
382-4612

PRIME OFFICE SPACE
Still Available
International House
880 Douglas Street
If you are moving, expanding, or forming a partnership—
Leasing Terms Are Attractive
Boulthee, Sweet Realty Limited
Yorkshire Trust Affiliate
388-5561

Vancouver Trading

INDUSTRIALS

Stock	Sales	High	Low	Close	Net Ch'ge
Ath Oil	700	240	235	235	—5
Aut M Par	100	200	200	200	
Balco	150	5½	5½	5½	
Bell	75	43⅝	43⅝	43⅝	
Block A wt	100	[illegible]	[illegible]	[illegible]	
Block Br	3050	275	265	265	—15
C Javelin	100	$11	11	11	—1¼
Crested	500	230	230	230	—20
Calungton	100	$10⅝	10¼	10¼	
Doman	600	$5⅝	5	5	— ¼
Driver D	7900	$46	46	46	+3
Eagle Ind	100	390	390	390	
Field	100	$7⅝	7⅛	7¼	— ¼
Gt N Land	400	82	82	82	
Grouse M	1000	180	180	180	+10
Growers bb	400	285	285	285	
H Stein	200	390	375	375	
Hys Canada	200	275	275	275	
Intl Hydro	800	110	105	105	—5
Inter Ld	100	415	415	415	
Interplex	100	$49	49	49	
Ionarc	1900	225	220	225	
Johnston pr	50	$9⅜	9⅜	9⅜	
Kaiser R	1490	$11⅛	11	11	— ⅛
Lancer	100	180	180	180	
Mohawk Pfd	100	300	300	300	
Natl N Ho	125	180	180	180	—5
Natl N wt	50	50	50	50	
Neonex	400	390	385	385	—5
NWL Fin	900	425	425	425	
Pace	400	115	110	110	
PWA	125	$7⅝	7⅜	7⅜	— ¼
Sun A	25	$30	30	30	
Tolsar	4000	250	240	240	—10
Un Prov	300	105	105	105	+5
Wall Redek	100	325	325	325	
Wardair	1300	105	100	100	
W Realty	300	300	290	300	—5
Whonock	200	$8⅝	8¼	8¼	
Woska	100	$5⅝	5¼	5¼	
MINES					
Adanac	57200	310	275	285	+20
Aera	3800	43	42	43	—1
Ajax	1000	11	11	11	
Alice Lk	1300	33	30	30	—4
Alwin	3050	101	95	95	—3
Anuk	500	23	23	23	
Ardo Mines	1000	36	36	36	—1
Arlington	3500	25	25	25	—3
Arctic	1500	22⅝	22¼	22¼	+1½
Avino	730	110	108	110	
Bathurst	15000	54	52	52	
Beaumont	9800	21¼	20	20	—1
Benson	500	21	21	21	
Beth Cop	300	15¼	15¼	15¼	
Black Gl	300	80	80	80	
Blue Quich	2000	20	20	20	+4
Blue Star	6600	8	7	7	
Bornite	1000	16	16	16	
Boswell	5800	42	40	41	—1
Boundary	7000	52	50	52	+1
Brameda	3406	350	340	345	—5
Brenda	3429	$11	10⅝	11	+ ¼
Brenmac	300	54	52	52	—1
Brettland	1000	54	54	54	+3
Brycon	1000	59	55	55	
Buval Ex	1500	30	30	30	
Calico	5500	16	14	16	
Calta	2800	43	40	42	+1
C Barrnaca	2045	49	42	48	—1
Capri	3000	38	38	38	
Car Bell	2500	45	43	43	—6
Car Gold	3100	135	130	134	+4
Casc Moly	500	68	68	68	—2
Cass Cons	1000	17	17	17	
Casino	2400	134	132	132	+1
Churchill	2250	250	245	250	+10
Coast Sil	1700	25	25	c25	—1
Coleman B	20	355	55	355	
C Ad Astra	5050	15	15	15	
C Gem Ex	750	10	10	10	
C Skeena	1550	34	33	33	—2
C Vantor	8800	18	16	17	—1
C Clach	2000	18	17½	18	+ ½
C McKinley	400	10	10	10	
CPR Giant	800	22	22	22	+1
Cop Ridge	2600	47½	46	46	
Cor Gulf	800	35	35	35	
Coronat	4000	40	39	40	+2
Crownex	1500	45	45	45	+1
Croyden	15000	36	35	35	
Cumont	1000	40	40	40	—5
Davis K	1175	305	300	300	—10
Dolly Var	1300	52	52	52	
Dundee	8500	34	31	34	+ ½
Dusty M	4200	38	35	35	+7
Early Bird	7500	48	48	49	—2
Endako	400	13⅜	13⅜	13⅜	
Enex	3000	35	35	35	
Falaise	19500	48	43	44	—8
Fortune C	5300	48	43	43	—6
Frontier Ex	1500	48	47½	48	
Gen Res	1000	9	9	9	
Giant Ex	1000	27	26	27	
Giant Masc	500	290	290	290	
Gibraltar	3300	400	390	395	—5
Gradore	2000	10	8	8	
G N Pete	36500	52	46	49	—1
Hart Riv	1300	36	35	35	—1
High Chief	5000	20	17	18½	+ ½
Highpoint	500	12	12	12	+1
Hogan	100	26	26	26	
H Bay Min	2000	13½	13	13	— ½
Int Tech	4500	75	65	75	+3
Jason Ex	2498	87	87	87	+7
Jaye Ex	3500	8	7	8	+1
Kalco	1000	26	26	26	
Kamad	8300	74	61	67	—5
Kelly Lk	30	18	18	18	
Kimberly	2500	24	24	24	
Kopan	1083	8½	8½	8½	—1
Lk Berbee	5781	19	19	19	
Largo	7600	56	55	55	
Laura	500	24	24	24	
Lon Pride	1000	18	18	18	
Madrona	1000	33	33	33	
Mariner	18300	41	39	41	+ ½
Mercury Ex	1000	14½	14½	14½	—1½
Mid West	100	7½	7½	7½	
M M Mng	1500	36	36	36	—1
Minex	1000	21	19½	19½	—1½
Molym	1500	20	20	20	—3
Nadina	600	180	175	180	+5
Nat Nickel	7965	50	49	50	+3
New Cinch	2500	22	21	21	—2
N Privater	22500	20	18	18	— ½
New Terr	16500	12	12	12	+2
Nickel H	1000	22	22	22	
Norcan c	3500	24	23½	24	— ½
North Pac	5000	20	20	20	
NW Venture	2000	30	30	30	
Oro	3000	22	21	22	
Pac Asb	3350	160	155	156	—7
Pac Sil	1500	19	19	19	—1
Parmt	1500	51	50	51	—2
Pat Slvr	1000	16	16	16	
Pend Ore	200	1¼	1¼	1¼	
Pine Lk	2000	27	25	25	—2
Pinnacle	8000	35	33	33	—4
Polaris	500	10	10	10	
Pyramid	1500	37	36	36	+1
Radex	500	30	30	30	—2
Radex wts	1000	10	10	10	
Reeves	1000	280	280	280	
Rodstrm	1000	13	13	13	
Ring Hill	19500	58	56	56	—1
San Doh	6000	10	9½	10	+ ½
Shield D	3215	108	106	106	—4
Silern	17000	26	25	25	— ½
S Butte	2500	11	9	9	
Silv City	1000	38	33	33	—3
S Chief	1000	85	80	85	—5
Silverqk	1000	25	25	25	
S Standrd	3000	156	151	151	—5
Sloan	1250	20	20	20	
Soth S u	700	38	38	38	—5
Spartan	500	29	29	29	
Stell Lake	2000	110	100	100	
Stannex	6000	53	50	51	—2
T C Explor	18000	42	40	40	—5
Tay Riv	1000	33½	33	33	
Texore	9000	40	38	38	
Torwest	8000	37	36	37	+1
Trojan	1800	62	62	62	+1
Unid Cop	200	46	46	46	
Utica	200	80	78	78	—3
Vanada	10000	10	10	10	+1
Manmetal	1000	11	11	11	+1
Ventures	1000	12½	12½	12½	— ½
Western M	1000	400	400	400	—5
Westland	280	27	26	26	—3
Winderm	1000	75	75	75	
Ykon Rev	2500	40	38	38	—5
Ykon Ant	1000	18	16	18	—1
Zenith	8000	38	36	36	—1
OILS					
All Rox	500	64	64	64	+1
Balindery	999	126	125	126	—3
Bison	19263	675	710	665	+40
BP Oil	300	480	480	480	
C Fortune	1000	14	14	14	
Canarctic	8650	88	85	86	—4
Comerc	15500	18	17	18	+1½
Comerc	13500	88	86	86	—4
Embassy	2400	52	51	52	+8
Five Star	5000	21	20	21	
Freehold	8400	136	125	128	—7
Fturiuty	500	32	32	32	—1
Gt Reef	1500	31	30	31	
Manhain	6646	57	54	54	—2
Midland	500	8	8	8	
P R Pete	29000	10	9	9	— ½
Plains P	34600	39½	39	39	
R C Ven	4200	110	100	100	—10
Share	2500	16	14	14	—2
S P Pete	200	8	8	8	
Stampede	23000	182	176	177	—8
Sunlite	100	400	400	400	
TC Res	2300	125	120	125	
Untd Bata	14600	430	405	420	+5
West Ex	5000	26	24	25	—1
BANKS					
Bank BC	100	$18	18	18	— ¼

Interim Listings

VANCOUVER (CP) — Following are Monday's closing bid and ask quotations on Vancouver Stock Exchange interim listings — former over-the-counter issues given a probationary period to meet requirements for full listings on the exchange.

Stock	Bid	Ask	Stock	Bid	Ask
Aabro	36	38	Juniper	18	20
Achern	16	20	Keigien	10	9
gafton M	30	25	Kelver	44	45
Allison	7	10	Klesman	31	34
Alvija	15	18	Komo Ex	17	20
Amal R	6	9	Larong	12	—
Amer Ur	9	13	Lexingt	70	73
Anchor	16	20	Low Val	7	8
Anglo Bo	66	70	Manor	16	18
Anglo W	29	30	Mariex	45	47
Annmar	10	17	Meteor	20	26
Arcadia	21	—	Midnite	5	7
Babine I	46	48	Mol Mac	25	26
Bell Molly	21	32	Moly W	12	16¼
bbonnet	27	—	Monrch	19	26
Buffalo	42	45	Mtana	14	17
Bilon M	70	72	Moreby	18	20
Bilngtn	24	26	Meroco	21	22
Calix	14	15	Newm D	165	170
Cimrk In	35	45	Norex	61	64
Crdwel	43	—	Nor Isl	65	70
Carolin	30	35	Norstar	42	—
Centex	38	40	Ortega	10⅜	12
Cparal	28	—	P N Oils	15	18
Cristina	8	12	Payco	7¼	10
Cinola	21	23	Rackla	23	—
Cintex	16	—	Ramad	14	—
Clevald	11	13	Remid	59	65
Condor	15	20	Rayore	45	—
Concord	19	20	Reco	17	—
Conjur	10	12	R Metal	21	24
Cosmic	48	55	R Rock	10	18
C Silve	25	—	Rhwd	400	405
C Creek	51	58	Rnnrck	23	25
Dalex	11	16	Rideand	30	35
Drkhwk	45	50	R Pass	30	35
Darsi	15	—	Sabina	115	120
David	40	44	St Mary	21	22
D Kirk	34	35	Saman	6	8
Donna	26	—	S Jacint	13	14
Dorita	30	40	Seton Lk	39	41
Dynmo	13	—	Shasta	21	30
Eagle R	25	35	Sheba	18	—
Empire	13	17	Sher Le	12	—
Emper	26	30	Simne	46	47
Evrst R	20	—	Svercp	30	—
Frborn	18	—	S Spring	55	—
Fawn B	15	25	S Mines	7	—
Fed M	44	47	Specair	20	—
Giant M	22	23	Specitr	35	39
Glen Cop	32	41	Spenho	23	25
Gold G	20	23	Stelako	41	43
G Slave	31	34	Sunrise	23	25
Grenme	20	—	Swim Lk	15	18
Gulf T	30	—	Tanely	13	18
Han Gold	24	25	Teknol	23	31
Hi Merc	60	—	Trans C	35	40
Hi Val	15	17	Temar	11	13
Hiberg	16	22	T Silv	21	25
Hiberg Rt	1	—	Univ Pt	24	25
Rub Min	20	25	Univex	35	37
Hi Basin	8¼	14	Vargas	22	25
Imp Met	29	31	Vestiod	7	8
Iroq	53	60	Wpsaw	55	59
Jackpot	36	50	W Riv	16	25
Javelin	15½	28	Wiastn L	21	25
			Yreka	36	40

Toronto Mines

Stock	Sales	High	Low	Close	Net Ch'ge
Accra	1000	11	11	11	— 1
Acme Gas	3000	9	8	8	— 1
Advocate	700	210	192	192	—23
Agnico	3100	232	223	223	—21
Am Larder	1500	62	62	62	
Ang U Dev	8700	48	47	48	— 2
Asoc Porc	4000	28	28	28	+ 1
Aunor	150	191	191	191	— 4
Avoca M	1800	110	108	110	+ 2
Bankeno	2100	425	415	415	—20
Bankfield	500	5	5	5	
Barex	4000	42	42	42	
Bary Expl	500	28	28	28	
B-Dqu	240	8	8	8	
Belletere	2000	19½	18	19½	+3½
Betim	750	$15¼	15¼	15¼	
Black Bay	2000	7¼	7¼	7¼	
Bl Hawk	5700	58	57	58	+ 1
Bral Can F	300	180	180	180	— 1
Brameda	3475	350	340	350	— 1
Brunswk	1200	470	460	470	— 5
Bunker H	500	9	9	9	
Cam Mine	3100	23	22½	23	+ ½
Camflo	600	273	270	270	— 5
Cam Chib	2175	850	835	835	—10
Camp RL	100	$24	24	24	— ¼
C Tung	900	222	217	217	— 3
C Jamison	350	196	196	196	— 2
C Lencour	3000	17½	13½	17½	
Cdn Nisto	2500	12½	12	12	— ½
Candore	2000	9	9	9	— ½
Cassiar	3000	$22⅝	22¼	22¼	— ½
Cent Pat	3000	255	245	245	— 5
Chemaloy	125	132	132	132	— 1
Chestrvile	4000	14	14	14	
Chib Kay	3000	9	9	9	+ ½
Chimo	1900	128	126	126	
Coch Will	800	64	64	64	— 1
Com Laze	1000	17½	17½	17½	+ ¼
Comb Met	1500	9	9	9	
Conigo	3000	13½	13¼	13¼	— ¼
C Callinan	1031	9	9	9	+ ½
Con Fardy	153	140	140	140	— 4
C Marben	700	350	350	355	— 5
C Morisn	1850	205	203	205	— 2
Con Nichol	1000	12	12	12	— 1
C Red P	31000	8¼	8	8¼	+1¼
C Rexspar	3100	41	40	40	+ 2
Conwest	453	$11⅝	11	11	— ¼
Coprcorp	1000	41	41	41	—1¼
Cop Fields	2818	212	204	204	— 6
Cop Man	7000	8⅝	7⅝	7⅝	— ½
Coulee	13000	34	33	33½	
Courvan	1000	13½	13½	13½	— ½
Craigmt	500	$10⅝	10¼	10¼	+ ¼
Catland	2558	17½	11	17½	
Crowbank	1000	13	12½	12½	— ½
D'Aragon	3500	19	18½	18½	— ½
Deer Horn	9000	8	8	8	
D'Elda	10033	113	105	107	— 7
Denison	7730	$28⅝	28	28	
Dicknsn	200	150	150	150	— 5
Discovry	938	130	130	130	— 3
Dome	z50	$56	56	56	
D Explo	20850	136	130	132	— 4
Donal	17500	24	23	23½	
Donal r	261100	1	1	1	+ ½
Dunraine	1500	24	24	24	
Dynasty	500	700	690	690	—20
East Sull	150	550	550	550	
Endako	3650	$14	13⅝	13⅝	+ ¼
Fort Reinc	1000	51	49	49	— 4
Frobex	1800	28	27	28	+ 2
Gnt Mascot	2000	288	281	282	— 8
Giant k	z5	780	780	780	
Goldray	700	105	100	100	
Goldrim	1000	27	27	27	
Grandroy	z8	20	20	20	
Granduc	z50	775	775	775	
Granisle	150	$13⅝	13¼	13¼	— ¼
Gulf L	2000	6½	6½	6½	
Gunnar	11100	160	153	153	— 7
Headway	5300	12½	12	12	
Hollinger	435	$34⅝	34	34⅝	+ ½
Huds Bay	1240	$29⅝	29¼	29⅝	— ½
Hydra Ex	z40	23	23	23	
Int Bbus T	2500	16	16	16	
Int Halliw	500	245	245	245	— 5
Int Mogul	1730	930	925	925	—30
Int Obaska	3300	50	50	50	— 7
Irish Cop	2000	10	10	10	— ½
Iso	10700	200	182	188	— 8
Jelex	1000	20¼	20¼	20¼	—2¼
Joliet	1200	24	24	24	+ ½
Jonsmith	500	9	9	9	
Jorex Ltd	1000	105	100	100	—10
Joutel	300	115	115	115	+ 3
Jowsey	1722	34	34	34	+ 1
Kam Kta	14100	175	165	175	+ 5
Kenn Hold	3000	23¼	22¼	22¼	—1¼
Kerr Add	3000	$10⅝	10¼	10¼	— ½
K Anacon	1666	33	30	30	— 4
Kid Coper	1000	18	18	18	
Kirk Twns	1300	33	32	32	— 1
Lacanex	4350	140	134	134	—10
Lacanex w	1100	65	65	65	+ 3
L Dufault	5510	$15⅝	15¾	15¾	— ¼
L Osu	3000	11	10½	11	+ 1
L Shore	557	325	320	320	— 5
La Luz	100	900	900	900	— 5
Leitch	1000	148	145	148	— 5
LL Lac	z2	185	185	185	
Louvicrt	2000	10¼	10¼	10¼	
Lytton M	300	280	280	280	— 4
Macassa	400	128	125	125	— 3
Madeline	1500	285	280	280	— 5
Madsen	500	90	90	90	— 5
Malartic	500	72	72	72	+ 2
Man Bar	1700	90	90	90	
Marchant	1000	42	42	42	
Martin	11500	15	14	15	+ ¼
Match	6200	10¼	10¼	10¼	— ¼
Mattgmi	970	$20¼	19¾	20	+ ¼
Maybrn	11600	26	26¼	27	
Mc Adam	4200	202	98	98	— 7
Mc Intyre	506	$150	150	150	
Mentor	1160	53	52	52	
Meta Uran	500	19½	19½	19½	+ 3
Midrim	5733	35	34	34	— 1
Moneta P	500	85	85	85	— 1
Mt Wrt	12625	36	34½	36	
Multi-Mi	2200	62	60	60	— 3
New Bid	4500	5	5	5	
New Cal	4500	26½	26¼	26½	
Newconx	700	625	620	620	—15
N Imperial	1900	203	200	200	— 3
Newnor	500	5	5	5	
N Que Ragl	300	$15⅝	15⅜	15⅜	— ¼
N Senator	3300	13½	13¼	13¼	+ ¼
Nick Rim	500	12	12	12	+ ½
Noble M	3000	165	155	155	—10
Norbaska	1700	14	11	14	
Norgold	5500	5	5	5	+ 1
N Canada	1000	50	50	50	— 1
N Coldstm	3600	118	111	111	— 8
Northgat	7121	$10¼	990	10	— ¼
N Rock	7000	79	75	76	
Opemiska	1000	$12⅝	12¾	12¾	
Orchan	500	370	360	360	—30
Orchan	500	370	360	360	—30
Osisko	1800	30	30	30	
Pamour	660	181	180	181	— 4
Pce Exp	10700	82	80	80	— 3
Pick Crow	z78	25	24	24	
Pine Point	798	$31	30⅝	30⅝	— ¼
Placer	2350	$33¼	32¼	32¼	— ¾
Preston	500	800	800	800	
Pure Silv	1130	285	270	270	—15
Pyramid	1360	35	35	35	
Que Man	5000	25	25	25	— 2
Radiore	4700	33	32	32	— 1
Rayrock	300	136	135	135	
Rio Algom	2215	$16½	16¼	16¼	— ¼
Rio 280 pr	25	$75⅝	75¼	75⅝	+2½
Rio Alg c w	740	100	100	100	
Roman	3100	605	600	605	+ 5
Ryanor	2000	c9½	9½	9½	
St Fabien	1000	14	14	14	
Satellite	z300	9	9	9	
Sherritt	3732	$18⅝	18	18	
Silmq	22650	41½	38	39	—1½
Sisco	1300	220	212	213	— 4
Steep R	800	290	285	290	
Sud Cont	2700	34	33	33	— 1
Sullivan	2135	610	600	610	+10
Texore	13500	40¼	37	39	
Texsol	10400	42	40	41	+ 1
Tontine M	600	198	192	192	— 6
Tribag	2300	86	85	85	— 1
Trin Chib	2300	14	13	13	
U Mining	9000	27	27	27	+ ½
U Asbesto	300	325	320	320	— 5
UN Keno	z10	540	540	540	
Upp Can	500	180	173	173	— 3
Urban Q	3500	12½	12¼	12½	
Vespar	5000	24	22	22	— 1
West Mine	700	400	395	395	— 5
Wilco	24860	32	31	31¼	— ½
Wilco rt	73335	3	2	3	+ 1
Willroy	z50	141	141	141	
Wr Harg	z75	130	120	130	
Yk Bear	2700	610	575	590	—10
Zenmac	11000	10	10	10	— ½

Operations Merged

Hunter Douglas Limited, an international company which operates in 76 countries is consolidating its Canadian operations in a new subsidiary to be known as Hunter Douglas Canada Limited.

The Canadian operations have hitherto been carried out by a division of the parent company.

After the change in October the group's central management will be located in Rotterdam, Holland. The old head office was at Pointe Calire, Quebec.

Box Scores

TORONTO	Mon.	Fri.
Issues traded	670	712
Advances	167	249
Unchanged	249	237
Declines	254	207
New highs	12	7
New lows	8	6
NEW YORK	Mon.	Fri.
Issues traded	1610	1580
Advances	514	829
Declines	827	518
Unchanged	269	248
New highs	32	34
New lows	7	5

London Metal Market

In pounds sterling per metric ton.

	Close		Prev. Close	
Copper—				
Spot	520½	520	522	522½
Forward	520¼	520	[illegible]	[illegible]
Sales 3,950 tons.				
Tin—				
Spot	1526	1530	1521	1528
Forward	1531	1532	1523	1524
Sales 1,115 tons.				
Lead—				
Spot	118¾	119	118¾	119
Forward	116¾	116¾	115¾	116
Sales 450 tons.				
Zinc—				
Spot	124¾	125¼	125	125¼
Forward	122¾	122⅞	122½	122⅞
Sales 50 tons.				

Golds

LONDON (AP) — Monday's closing gold prices in United States dollars an ounce: London $36.20-$36.40; Paris $36.42; Frankfurt $36.50; Zurich $36.325; Hong Kong $35.83; Beirut $1,161-$1,167 (a kilo).

Mutuals—Bonds

MUTUAL FUNDS	Bid	Asked
All Cdn Com	648	708
All Cdn Div	750	820
All Cdn Ven	324	354
Amer Gr	437	480
Andrews Eq	365	399
Assoc Inv	481	486
Canada Gr	496	545
Cdn Gas En	1243	1366
Cdn Inv Fd	418	459
Cdn Trusteed	454	499
Canafund	5872	5671
Capital Gr	797	819
Com Intl	1129	1237
Corp Inv	493	541
Corp Inv S F	449	490
Com Intl Lv	298	316
Dom Comp	455	492
Dess Div	284	318
Dreyfus	1085	1184
Estar Invest	541	601
Exec Fd Cda	593	649
Exec Inv Intl	354	
Fraser Gr	244	267
GIS Comp	765	841
GIS Inc	294	323
Growth Eq	559	614
Harvard	616	675
IOS Intl	459	507
IOS Vent	321	351
Indust Gr	500	549
Inter Gr	545	598
Inv Growth	963	1052
Inv Intl	611	669
Inv Mut	484	529
Mut Accum	467	514
Mutual Bond	870	911
Mutual Gr	407	448
Mutual Inc	457	502
Natrusco	1158	1209
Natural Res	664	726
NW Equity	454	499
NW Financial	354	389
NW Growth	426	466
Prov Mut	603	660
Prov Stock	491	537
Regent Fund	770	842
Un Accum	422	464
Un Amer	184	202
Un Vent	334	367
Univ Sav Eq	664	726
Yorkshire	505	555
INDUSTRIALS		
AGF Special	210	220
CPI Com	11¼	12
Guard Gr pfd	6⅝	6⅝
Joli Jum com	100	125
Steadman Ind	14⅛	15½
Skiar	130	150
BONDS		
Cda 8 74	103⅛	103⅝
Do 6½ 73	99.60	99.75
Do 4½ 72	96.20	96.80
Do 7½ 75	99	99½
Do 8 78	101⅛	102¼
Do 7 77	96¼	97¼
Do 5½ 80	85	86
Do 4½ 88	73⅝	74¼
Do 5¾ 93	77	78
CNR 4 81	70	72
PROVINCIALS		
Alta 8⅝ 90	102	
AMFC 8⅝ 90	100¼	101¼
Man Hyd 9 90	102	103
NB 9½ 90	104	105
Ont 5¼ 80	79	80¼
Ont Hyd 9 95	101¼	102½
Qu Hyd 9½ 75	101¼	102¼
Sask 5½ 84	72	—
CORPORATIONS		
Abitibi 9⅝ 90	101¼	102½
Al Gas 9⅝ 90	103	105
Asbest 9⅝ 90	101	102
Bell 9⅝ 90	102	102½
Do 9 89	108	103¼
Do 8 77	96¼	98⅛
BC Sug 9½ 87	100	100¾
BC Tel 9½ 90	101¼	102¾
Do 6½ 89	78	—
Do 5 82	68¼	71½
CP Sec 9¾ 90	100	101
Cons Bath 8 88	83	85
Domtar 8½ 90	80	—
Eaton Acc 8¾ 74	99	101
Gulf Oil 8½ 89	99	100
HB Acc 9½ 89	102	104
ImpOil 8¼ 88	99¾	100¾
Do 7¼ 88	86	87
Ind Acc 9½ 92	102	—
Do 6½ 82	77	—
Inter Pipe 8 88	75	—
Laurent 9⅝ 84	99½	100½
Ma Tel 9½ 90	101	102
MF Fin 9½ 80	99	100
Noranda 7½ 88	84	86
NorElec 9½ 90	101¼	101½
NC Gas 9½ 91	102¼	103¼
Pac-Cen 9⅝ 90	100	101
Rothman 7½ 88	81	—
Ryl Tr 9½ 80	100¼	—
Traders 9½ 75	99¾	100¼
Tr Can PL 8 89	90	92
Do 10 90	103½	104¼
Wstcst C 5½ 88	82	86
Wstcst 5¾ 84	88	88

Egg Market

AT VICTORIA—

	Producers	Whsle
Grade A medium	33c	45c
Grade A large	41c	50c
Grade A small	28c	35c
Grade B	26c	35c

Stock quotations apart from Canadian Press Toronto trade are supplied by Richardson Securities, Pitfield Mackay Ross & Co. Ltd., Royal Securities Corp., A. E. Ames & Co., Pemberton Securities and McLeod, Young, Weir & Co.

ANNETT MACKAY LTD.
STOCK MARKET LOOKS AHEAD
Many months and anticipates changing economic conditions. If you are holding stocks below your cost, do not assume that the last 18-month decline is indicative of future trends. To discuss the outlook for your stocks with mature, experienced, qualified representatives, give us a phone call soon.
Ask for Mr. Ernie Hudson or Mr. Ray West
ANNETT MACKAY LTD.
MEMBER VANCOUVER STOCK EXCHANGE
STOCKS · BONDS · MUTUAL FUNDS · INVESTMENT DEALERS
623 YATES STREET — 386-6401

HOUSES REQUIRED
We urgently require three homes in the following categories —Two 2-bedroom homes, 850-1,800 sq. ft., preferably with basement, though consideration will be given to larger home without basement. Located within one mile of Hillside Plaza and priced at $16,500 to $19,000.
One older 2-bedroom, basement home—large rooms preferred. In the Fairfield area. Price range $17,500 to $19,500. If you have such a home you wish to sell, or are desirous of purchasing a larger home in the Greater Victoria area and using your present home as a trade-in, Please contact:
MAURICE BARLTROP at 384-6554
or
CLIFF SALMOND at 477-3626
of
GARDNER REALTY LTD.
800 FORT STREET 385-7731

8¾%
on term deposits
CITY TRUST
1306 Douglas Street
383-4141
Branch Offices Edmonton Calgary Winnipeg Victoria Regina Vancouver

Toronto Dominion Directors

H. CLARK BENTALL DAVID M. TYERMAN, Q.C.

The election of H. Clark Bentall, Vancouver, and David M. Tyerman, Q.C., Regina, to the Board of Directors of Toronto Dominion Bank is announced by Allen Lambert, Chairman and President.

Mr. Bentall, president of Dominion Construction Company Limited, is a B.A. SC. graduate of the University of British Columbia. He is also president and director of several affiliated companies including Bentall Properties Ltd., Bentall Construction Co. Ltd., Western Truck & Equipment Co. Ltd. and Bentall Engineering Corp. Ltd. Other directorships are Cominco Ltd., Scott Paper Limited and Finning Tractor & Equipment Co. Ltd.

Mr. Tyerman, senior partner of the legal firm of MacPherson, Leslie & Tyerman, is a graduate of the University of Saskatchewan. In addition to being a prominent member of the Regina Bar Association, Mr. Tyerman has wide business associations. His directorships include Hoesch Tubes Limited, Inland Cement Industries Limited, National Light & Power Company Limited, Prairie Oil Royalties Company Ltd., Rodell Equipment Ltd. and Saskatchewan Cement Company Limited. He is a member of the Board of Governors of the Canadian Petroleum Association and a former Governor of the Canadian Tax Foundation. ...

Business Topics

Canada Resists Peg

By HARRY YOUNG
Business Editor

Canada has so far resisted the urgings of the International Monetary Fund to repeg its dollar and the indications are it will try to hold out until a steady free market level has been established.

Last week's strength in the Canadian dollar, which at one stage took it within .30 per cent of parity with the U.S. dollar, was said to be due to a European belief that a new pegging at 99 cents would be established at this week's meeting of the IMF.

In his opening address, managing director of IMF Pierre Paul Schweitzer of Switzerland, said Monday he hoped an effective par value of the Canadian dollar would be resumed at the earliest possible date.

Canada's finance minister Edgar Benson, elected chairman of IMF's Group of Ten, earlier said he hoped a new peg could be established within a year.

The result was a slowing down in speculative buying Monday of the Canadian dollar which weakened 11-64 at New York to 98 25-32 in U.S. dollars.

□

MORGAN DROPS RATE

The Morgan Guaranty Bank has taken the lead among the big New York banks to lower its prime interest rate from 8 per cent to 7½ per cent.

The move was made Monday by the fifth largest U.S. bank following earlier action by smaller banks across the country.

The Chemical Bank, another large New York bank, is also reported to be making the change, and money experts feel that the decline will become general in the next few days.

□

TWO JOIN HIKE

Two more eastern Canadian producers have increased their price for newsprint in Canada and the United States by $10 a ton.

They are Price Co. and Abitibi Paper.

No western producer has yet announced a change of price.

The new price of $162 (U.S.) at New York is up $28 a ton since 1957.

The lower value of the U.S. dollar, in which most Canadian newsprint sales are made together with increased production costs are given as reasons for the new increase.

□

SHINGLE MEN MEET

The Red Cedar Shingle and Handsplit Shake Bureau holds its 55th annual general meeting in Seattle Sept. 25. Trustee from Victoria on the 725-member bureau is Hershell Smith of Smith Cedar Products Ltd.

□

NEW SHIPPING LINE

A new steamship line which will operate services between Canada, India and Southern Africa has been formed.

It is the Canadian City Line, a joint venture by the Ellerman and Bucknall Steamship Co. Ltd. of London and McLean Kennedy Limited of Montreal.

It will take over in 1971 the existing Canadian services of Ellerman and Bucknell and will arrange long term charters with Ellerman Lines.

The ships will bear the names of Canadian cities and will have distinctive coloring with red funnels and a maple leaf on a white diamond. The Ellerman City Line ships are mainly named after cities in India.

□

CHANGES AT TOP

Leonard Hynes, president since 1962, has been elected new chairman of Canadian Industries Ltd., with E. L. Hamilton taking his place as president.

Hamilton was formerly executive vice-president.

It is also announced that the 73.4 per cent controlling interest of CIL by Imperial Chemical Industries of London has been transferred to ICI North America Limited with headquarters in New York.

The new company will also own Imperial Chemical's 180 per cent stock holding of ICI America Inc., and will have overall supervision of all ICI interests on the North American continent.

□

CONTROL REGAINED

Canadian Business Service Ltd., a Toronto investment counselling firm, has been restored to Canadian ownership after having been under U.S. control for the past two years.

A group of Canadian businessmen headed by Vernon King of Woodstock, Ont., has purchased the company from Donaldson Lufkin and Jenrette, a U.S. stockbroking firm which had taken it over from Moody's Investors Services Inc. of New York.

Canadian Business Service founded by the late George Armstrong was sold to Moody's in 1969.

Ford Recall Asked

WASHINGTON (UPI) — Consumer champion Ralph Nader asked the Transportation Department Monday to order Ford Co. to recall 4 million cars made between 1965 and 1970 and replace lower controls arms on them. He said the arms were potentially unsafe.

Ford pulled back 85,000 cars used by police departments after the National Highway Safety Bureau recently found cracks in the lower control arms.

Several police agencies reported cars losing a front wheel when the part failed.

MR. A. L. (LAURIE) BLAKE

The management of MONK OFFICE SUPPLY LTD. are pleased to announce the appointment of Mr. A. L. (Laurie) Blake to their staff of outside sales representatives. "Laurie" brings with him many years of experience in the stationery trade, and was one of the original staff when Mr. C. Monk formed MONK OFFICE SUPPLY LTD.

Don't be vague . . . ask for
HAIG
Britain's largest selling Scotch
Distilled, blended and bottled in Scotland
Represented by: The Distillers Company (Canada) Limited
This advertisement is not published or displayed by the Liquor Control Board or the Government of British Columbia

BUSINESSMEN!
It's Not Too Late to Register in
MALASPINA COLLEGE'S
BUSINESS MANAGEMENT PROGRAM

Courses offered in this semester in the EVENING for full-time Managers are:

- Business Economics — At Alberni
- Organizational Behaviour and Management at Duncan and Nanaimo
- Marketing Management — at Courtenay
- Communications — at Duncan
- Business Psychology — at Nanaimo
- Development Reading — at Lake Cowichan

(THIS COURSE FILLED)

For further information contact — Malaspina College or the Adult Education Directors at Port Alberni, Courtenay, Duncan or Lake Cowichan.

ATTENTION PROFESSIONAL MEN AND WOMEN

- Drive a brand new car
- Release capital
- Get tax relief
- No servicing tie-ups
- Project annual costs
- Get cash for your present car

LEASE from Empress
PONTIAC-BUICK LTD.
382-7121
Ask for CAM McCALLUM

OAK BAY TOWERS
New Condominium

LOCATION:
- Oak Bay 1400 Newport
- Traditional area for suite ownership
- Two blocks to Oak Bay Village
- One-half block to seafront
- Transportation at door

ACCOMMODATION:
- Exceptionally large suites
- Designed for easy living
- Generous storage areas
- Free laundry on every floor
- Controlled front and rear entry
- Quiet garden setting

APPOINTMENTS:
- New Harding wall-to-wall clarpet
- New Moffat Deluxe Frost-Free Frig.
- New Moffat Deluxe Range
- New cushion floor
- New vinyl bathrooms
- Excellent sound proofing
- Large patio sundecks

BUY NOW:
- One-bedroom suites from $16,835. (Good selection)
- Two-bedroom suites from $22,885. (Good selection)
- Three-bedroom suite $33,270. (One only)
- Excellent Financing Reserved for the Purchase of Suites in this Block

MORE INFORMATION CALL 385-7707

Mears, Whyte & Gower Ltd.
"Will Trade Your Home."
2188 Oak Bay Ave.
"Victoria's Leading Condominium Broker."

John Labatt Limited

Dividend Notice

NOTICE is hereby given that the Board of Directors has declared the following quarterly dividends:

Convertible Preferred Shares
Series A
Dividend No. 11

25 cents per share payable on November 15, 1970 to shareholders of record at the close of business on October 23, 1970.

Common Shares
Dividend No. 103

18 cents per share payable on October 15, 1970 to shareholders of record at the close of business on September 18, 1970.

By Order of the Board
W. M. SMITH,
Secretary
London, Ontario, September 11, 1970

REAL ESTATE

We find people
for homes
and homes
for people.
Call us for your needs.

Montreal Trust
386-2111
1057 Fort St.

BE WISE . . . IT PAYS TO ADVERTISE

Banks

Credit Card Boom

NEW YORK (AP) — If this is supposed to be a period of economic slowdown in the United States, somebody forgot to tell the bankers running credit card programs.

The number of people owning bank credit cards has skyrocketed in the last year and a half, while the dollar amount purchased with these cards has nearly doubled.

During 1969, bank credit card purchases reached an estimated $3.8 billion, an 80-per-cent increase over 1968, a Federal Reserve Board member told a congressional hearing recently.

★ ★ ★

In the first quarter of 1970, bank card purchases jumped to approximately $1.1 billion, he said.

BankAmericard reports a nearly 100-per-cent increase in cardholders for the 17 months ended May 31. During a similar period ended March 31, Master Charge saw its cardholders jump about 13-fold. The two cards, which account for most of the bank credit cards outstanding, each have about 32 million clients.

★ ★ ★

The two cards are relatively new and have just begun to tap the market, industry sources explained.

Many of the banks offering charge cards are still operating in the red, industry sources said.

Northwood Pulp's business

is growing

Can you imagine these giants as seedlings, or think of nursery stock as part of a lumbering operation? It's part of ours!

We've put in more than 2,000,000 small trees in the Upper Fraser Valley area and are continuing at a rate of 800,000 a year. This planned programme of replanting, plus natural regeneration, will maintain healthy growth for Canada's timber wealth.

Realizing Canada's Forest Resources
northwood pulp limited
Prince George, B.C.

Princess Patricia
on the beautiful, blue Pacific
1-Bedroom from $125
2-Bedroom from $170
Children up to 2 years Welcome
701-703 Esquimalt Road
382-2223

Join us for
CHRISTMAS IN CUBA
Watch the
NOON SHOW
Channel 6 TV
Fri., Sept. 25

Pulp Workers Vote This Week

Contract Bared

By DON COLLINS

The contract proposal that is being recommended for acceptance by negotiators for the Pulp and Paper Workers of Canada is essentially the same as that rejected earlier this month, sources said Monday night.

"It's a three-year contract just like that accepted by International Pulp-Sulphite and the percentage pay increase each year is exactly the same as that for the other union — 7½, 7½ and 7½," said one prominent B.C. labor official.

Some 4,200 PPWC members from seven B.C. mills are to vote this week on a tentative settlement reached Saturday under special mediator Patrick McGeer, provincial Liberal Party leader.

★ ★ ★

The men went on strike almost two months ago. On Monday one group — those employed at the Tahsis Co. mill at Gold River — acted on their own initiative and returned to work.

The move followed a vote to return to the job even though the membership hadn't been confronted yet with the proposed contract.

Members of the Crofton local were reported voting on the proposal Monday night. Crofton, Gold River and Harmac were the three Vancouver Island locals hit by the strike.

★ ★ ★

The Canadian union — a breakaway from International Pulp-Sulphite — represents workers at about half the pulp and paper mills in the province. Pulp-Sulphite and another international union, United Papermakers, are represented at the other mills.

The International Pulp-Sulphite union had threatened to strike but settled early this month without having to do so. Prior to the settlement its members and those of the Canadian union earned the same base pay rate — $3.20 an hour.

Tuition Boosts Stir Aid Plea

TORONTO (CP) — Opposition Leader Robert Stanfield said Monday any proposal to increase university tuition fees to help pay mounting education costs must be accompanied by more aid to needy students.

He said governments are not providing enough student assistance and higher tuition might bear too heavily on lower-income students.

He was commenting at a news conference on the Economic Council of Canada's seventh annual review of the economy, published Monday. It said costs of education and health care are each growing at the rate of nine per cent a year.

★ ★ ★

The report said education's drain on public revenue could be curtailed if students paid a higher proportion of actual expenses at university but that special assistance should be provided for deserving students.

Mr. Stanfield also disagreed with the council's recommendation that deterrent fees be imposed for medical care to discourage excessive demands. He said he was not convinced this was the best way to cut costs.

Mr. Stanfield was winding up a two-day visit to Toronto and Oshawa.

★ ★ ★

Asked to comment on the possibility that Donald Macdonald may be named to succeed Leo Cadieux as defence minister, Mr. Stanfield said:

"I was never very enthusiastic about him as a government house leader. He had a tendency to throw his weight around."

If Mr. Macdonald were appointed defence minister, it might be "a traumatic experience for the armed forces."

Gagnon:

Quebec Clash Coming

Within the next few years, or possibly months, there will be direct confrontation between French-Canadian workers in Quebec and Anglo-Canadian capitalists, the president of the Front de Liberation de Quebec (FLQ) said Monday night.

Charles Gagnon, speaking to a quiet audience of about 300 at the University of Victoria, said that many explosive situations in Montreal, particularly the schools question, could cause this confrontation to come "very soon."

★ ★ ★

In discussing the ideology of the FLQ, Gagnon emphasized the dual nature of the struggle to be waged. Partly it must be a national struggle, French against English, he said, but it must also be a struggle against the forces of capitalism and imperialism, particularly American imperialism.

Too many political organizations, he said, ignore one of these struggles. The Canadian Party of Labor, for example, stresses the anti-capitalist struggle to the exclusion of the nationalist struggle.

★ ★ ★

However, Gagnon vehemently condemned Rene Levesque, leader of the separatist Parti Quebecois, for ignoring the anti-imperialist struggle. The Parti Quebecois, he said, doesn't consider the whole problem, but remains on the surface.

Gagnon stated repeatedly that Quebec today is nothing but a colony of English Canada. He added that in his opinion English Canada was also a colony, controlled by the "Yankee imperialists."

He emphasized that a real revolution could not occur through the regular electoral processes.

The FLQ now, Gagnon said, is organized into three wings. The first is involved in "agitation and propaganda," the second in political organization of workers, and the third is the armed section which is not yet active.

★ ★ ★

Gagnon, 31, said he was presently out on bail pending trial on charges of conspiracy, following bombings in Montreal in 1966.

Gagnon was the second in a series of three political speakers addressing public meetings sponsored by the UVic Alma Mater Society. The third, Walter Gordon, will speak at 7:30 p.m. Thursday in the UVic gym.

Meeting

● Willows P.T.A., Willows school auditorium, 8 p.m.

Red Cross Donors Drop

Only 87 people gave blood at the donor clinic Monday at Red Cross House, 1046 Fort. Target for the day was 100.

The clinic will be held at Red Cross House again today from 1:30 to 4:30 p.m. and 6:30 to 9 p.m. Wednesday's clinic will be held at Saanich firehall, 10 a.m. to noon and from 1:15 to 4 p.m.

Warehouse Project Opposed

View Royal ratepayers decided Monday night to oppose a bid to develop a $10 million warehouse and townhouse development in their area.

The association will send a brief to the Capital Regional Board outlining its objections to the proposed development on 38 acres just off Helmcken Road alongside the Esquimalt and Nanaimo Railway close to View Royal school.

Spokesmen for the developers, Green Isle Estates Ltd., explained the development to the packed audience of ratepayers in the View Royal Community hall.

Among the ratepayers objections were:

● The warehouses would be working around the clock.

● Rail cars would be shunted to the warehouses during the night and early mornings.

● Heavy truck traffic on Helmcken Road would endanger school children.

● Neighboring property would be devaluated.

The meeting was told that a public hearing on the rezoning bid will be held probably in late October.

CHEVY'S NEW VEGA ARRIVES SEPTEMBER 28th.

BUT IF YOU CAN'T WAIT, WE'LL WRITE YOUR ORDER RIGHT NOW.

CORNELL

Chevrolet Cadillac Oldsmobile

3050 DOUGLAS 385-5777

MAYFAIR SHOPPING CENTRE

FALL AND WINTER BUS SCHEDULE EFFECTIVE SEPT. 23rd, 1970

TUESDAYS, WEDNESDAYS AND SATURDAYS

First bus leaves Douglas and Yates at 9:33 a.m. followed by a 15-Minute Service throughout the day until 4:48 p.m.

THURSDAYS AND FRIDAYS

First bus leaves Douglas and Yates at 9:33 a.m. followed by a 15-Minute Service throughout the day until 6:30 p.m.

SHOP MAYFAIR — TOP OF THE TOWN

WHY DO THIS?

WHEN YOU CAN DO THIS!

"Summer Time and the Living is Easy"

Why not make it easy all the year round by purchasing a luxury suite at the new

NOW 2 CONDOMINIUMS

BRAM LEA COURT

118 Croft St.

and

ARD LEA COURT

Corner of Michigan and Oswego Streets

—No grass to cut
—No garden to weed
—No hedges to trim
—No driveway to sweep
—No leaves to rake
—No gutters to clean
—No outside painting
—No outside repairs to be done

Open to View

Weekdays 1:30 to 9:00 p.m.
Saturdays 1:30 to 5:30 p.m.

Boulthee, Sweet Realty Ltd.

"Condominium People"

737 FORT STREET 385-5261

contact!

"Important messages reach you in time when you carry a Pager!"

You're never out of touch — with B.C. TEL City-Wide Paging. For, when your office wishes to contact you, they merely dial your personal "Paging" number — just like a regular telephone. Immediately, your "Pager" buzzes — wherever you are in the coverage area. Then you just call back for your message. Simple!

B.C. TEL

Now available in Greater Vancouver, Victoria, Kamloops and Prince George

Take Off Fat With Home Recipe Plan

It's simple how quickly one may lose pounds of unsightly fat right in your own home. Make this home recipe yourself. It's easy, no trouble at all and costs little. Just go to your drugstore and ask for Naran. Pour this into a pint bottle and add enough grapefruit juice to fill the bottle. Take two tablespoonsful twice a day as needed and follow the Naran Reducing Plan.

If your first purchase does not show you a simple easy way to lose bulky fat and help regain slender more graceful curves; if reducible pounds and inches of excess fat don't disappear from neck, chin, arms, abdomen, hips, calves and ankles just return the empty bottle for your money back. Follow this easy way endorsed by many who have tried this plan and help bring back alluring curves and graceful slenderness. Note how quickly bloat disappears—how much better you feel. More alive, youthful appearing and active.

Alcohol Foundation Supervisor Sacked

Reg Clarkson, supervisor of the Vancouver Island region of the Alcoholism Foundation of British Columbia, said he received written notice Monday he has been fired.

Clarkson told the Colonist he received the notice from E. D. McRae, the foundations' executive director in Vancouver, with no reason given.

"My only appeal now will be to the courts," Clarkson said. He said he will protest in court that he was wrongfully dismissed and will seek compensation.

★ ★ ★

Clarkson was suspended Sept. 8 for failing to report to his new post at the foundation's Vancouver office after receiving notice he was transferred there.

He said the reason he didn't go was because he needed more time to transfer his patients to another worker.

★ ★ ★

"In the past few days, I have received more testimonials in my work from medical people on Vancouver Island who are familiar with my work in the alcoholic field," Clarkson said.

"I may try to get some support from the local MLAs but they probably wouldn't be able to do anything until it's time to set the budget for the foundation," he said.

Clarkson said he doesn't plan to move from Victoria.

"I'll continue to work in the alcoholism field with the Greater Victoria Alcoholism Association," he said.

Policy Still Indefinite On Neighborhood Pubs

Attorney-General Leslie Peterson said Monday he isn't prepared to state "any particular policy" at this time on the proposal for establishment of neighborhood pubs in B.C.

A resolution approved by the Union of B.C. Municipalities last week called on the government to implement a recommendation of the Morrow royal commission, which probed B.C. drinking laws, that neighborhood pubs be allowed in addition to beer parlors.

Peterson told reporters before entering a cabinet meeting Monday afternoon he had not yet received a copy of the UBCM resolution but promised it would receive full consideration in due course.

Fraser for Power?

Premier Bennett says fish survival problems would have to be solved first but he doesn't rule out the possibility of future hydro electric power development on the Fraser River.

The final decision, Bennett said in an interview Monday, will rest "with the government of the day." He refused to speculate on what might happen, telling reporters, "I never deal with these iffy questions."

The questions arose after Dr. Gordon Shrum, B.C. Hydro chairman and head of the B.C. Energy Board, said last week that a 15-year study of the province's power needs ordered by the government last June will include the Fraser.

★ ★ ★

Bennett said the government simply told the energy board to report the province's power needs to 1985 as well as the availability of sources of power to meet these needs. It also asked for realistic five-year interim goals.

★ ★ ★

He agreed, however, that in the case of a recommendation in favor of damming the Fraser for power purposes it would be the government of the day which would have to make the final decision.

The energy board must make its first interim report to cabinet by Feb. 1, 1971.

Parrott, Wife Hurt in Crash

Victoria Ald. Cecil Parrott and his wife Daisy are in St. Joseph's Hospital with injuries suffered in a car accident two miles east of Hope Friday night.

Parrott, of 1066 Finlayson was listed in fairly good condition with fractured ribs. Mrs. Parrott received multiple injuries and is in fair condition, hospital authorites said.

Hope RCMP said the accident took place in heavy rain. Police said the car slid off the road on a sharp corner, bounced off the guard rail, crossing the road and striking a rock embankment.

The Parrotts were taken to hospital in Hope and transferred to St. Joseph's Hospital Sunday.

Shining Shoes Pays Off

Students shining shoes for cystic fibrosis research made about $7,500 in Saturday's Shinerama campaign.

According to Greg Fraser, assistant co-ordinator of Shinerama, the total will approach the goal of $8,000 when money made at other Shinerama activities is added.

Between 500 and 600 students from the University of Victoria, and student nurses from Royal Jubilee and St. Joseph's Hospitals took part in the shoeshining campaign, Fraser said.

★ ★ ★

They shone shoes in pubs, on street corners and at shopping centres throughout Greater Victoria, at the Swartz Bay ferry terminal and at the Patricia Bay airport.

Other Shinerama activities included a cabaret and an informal dance, both held at UVic.

Last year Victoria students collected $5,000 in the Shinerama campaign. Students from 58 university campuses across Canada are taking part in this year's project.

Teachers List Demands

Guaranteed working conditions, salary increases in line with those won by other groups, and a change in salary scales to augment earnings of young teachers with three to six years experience are among the demands of the B.C. Teachers' Federation, as salary negotiations start.

Les Isaachson, president of the Greater Victoria Teachers' Association said Saturday teachers in this area will also ask for a clause stipulating that salary increases will not be offset by staff reductions.

★ ★ ★

This is the first year that teachers have asked for guarantees of basic learning and working conditions in the contract.

The federation will ask for a change in salary schedules for younger teachers, noting that in most school districts it takes a teacher 12 to 15 years to reach maximum salary through annual raises.

Advertisement

Clean Dentures like fine jewelry

Modern dentures are like fine jewelry—precious but easy to damage. That's why so many dentists now recommend *soaking* your dentures clean in easy-to-use KLEENITE Denture Cleanser.

KLEENITE has a special stain removing formula that works 3 ways at once: (1) detergent; (2) activated oxygen; (3) solvent. This triple-action formula cleans dentures *like fine jewelry.*

Fast-acting KLEENITE helps soak away denture film. Penetrates even tough tobacco stains. The dingier the dentures, the more spectacular the results . . . with KLEENITE.

Have your next huddle at Hotel Vancouver

When you're planning a get-together out of town, get together at Hotel Vancouver. We can handle groups from 20 to 2,000 for conventions or conferences, balls or banquets. And we specialize in doing it right.

Hotel Vancouver
VANCOUVER, B.C.
A CN hotel operated by Hilton Canada

The best tobacco money can buy

Our recipe contains 23 grades of the finest Virginia tobacco...

Rothmans cigarettes are sold today in over 160 countries, on more than 100 airlines and 150 shipping lines

RKSF-71-68

Stunning Gretel Win Becomes Bitter Loss

NEWPORT, R.I. (AP) — The sweet victory of Australia's Gretel II Sunday turned into a bitter defeat Monday when she was disqualified for colliding with her American rival, Intrepid, at the start of the second America's Cup yacht race.

Intrepid, which lost by the margin of one minute, seven seconds, in Sunday's thriller, was declared the winner after a protest and now holds a 2-0 lead in the best-of-seven series.

"I'm not surprised," said Gretel II's co-helmsman Martin Visser, when a blazered emissary of the New York Yacht Club race committee notified Gretel II that it had upheld Intrepid's protest.

"I don't see how they could have reached that verdict," said Jim Hardy, Gretel II's other helmsman. Then he resumed working on his boat which was drydocked for repairs after losing 18 inches of bow in Sunday's crash.

RACE AGAIN TODAY

Sir Frank Packer, head of the Gretel II syndicate, said he was disappointed about the decision.

"But the best thing to do is to go out and win four straight," the Sydney publisher added.

The yachts are scheduled to race today.

Visser, who was at Gretel II's wheel when the collision occured, disagreed with the committee's interpretation of the facts.

When B. Devereux Barker III, chairman of the race committee, was asked during a news conference if both sides saw the facts the same way, Visser shouted from the back of the room;

"No! Certainly not!"

He said if a similar starting situation arises again, "we will go home," meaning sail back to Newport—not Australia.

FIRST SINCE 1895

It was the first reversal of a finish because of a protest since the 1895 match between America's Defender and Britain's Valkyrie III, won by America in three straight.

The argument centres on the New York Yacht Club racing rules governing the right of way at the start. Visser said he had laid a trap for Intrepid by leaving a small opening between Gretel II and Incredible, the committee boat.

When Bill Ficker, Intrepid's skipper rounded the stern of Incredible for the hole, Visser said, "I was so happy."

CLOSED HOLE

Visser luffed into the wind to close the hole and force Ficker astern, which is his right prior to the starting signal. Once the gun sounded, however, Gretel II was bound by the rules to stop luffing if the yachts were overlapped.

"There was no overlap," Visser said. The committee ruled otherwise.

LOST PROTEST

It was the second protest of the series. The committee overruled a protest by both yachts after a near collision at the start of the first race a week ago, won by Intrepid. Both yachts also had protested Sunday's match.

Some Aussies, more bitter than the official spokesman, called the ruling "a home-town decision."

IMPOSSIBLE POSITION

Visser, who shouted "Why don't you get a rule book?" to Ficker when they collided, said he thought the committee was in an impossible position.

"They want to be fair, but they still don't want to see the cup leave its shelf in New York," he said.

Barker said, "The possibility of having an international committee judge protests in future cup matches is a subject to be discussed. My own mind is not made up."

SPECTACULAR RACE

In addition to the collision and protests, the race produced several oddities and spectacular incidents:

—Intrepid, the American defender, finish within inches of Gretel II.

—Two dramatic rescues at sea: One was of Intrepid's 27-year-old cockpit tactician, Steve Van Dyke, who went ashore by helicopter suffering from a severe reaction when a bee stung his lip while he was sipping a soda before the start.

The other was of seven people in an outboard which capsized in the wash of the boats of the spectator flotilla.

Van Dyke recovered promptly after treatment ashore and the seven spectators were quickly rescued.

—A mine scare: A rusted old globe first identified as a meandering old explosive from World War II was spotted amongst the fleet, which immediately took evasive action. Later it turned out to be a fishing buoy.

STUNNING TRIUMPH

In any case, it was a stunning triumph for the Aussies in a light southwest wind that never blew above eight knots.

Gretel II made up two minutes and two seconds in a brilliant performance on the downwind fifth leg. She passed Intrepid, which had led to that point, and turned the mark for the finish line with a 50-second margin.

Bill Ficker, Intrepid's skipper, tried to catch up by tacking continuously, hoping the Aussies would somehow foul by matching him tack for tack. They didn't,, winning by a minute and seven seconds.

INTREPID TAKES LEAD

Intrepid pulled away from the ill-fated start, turning the first three marks with increasing margins of 42 seconds, 1:19 and 1:42. Gretel was close behind but hadn't been able to get close enough to challenge until the fourth leg when she trimmed a half minute from Intrepid.

But Gretel II's skipper, Jim Hardy, turned the wheel over to 36-year-old David Forbes, current world champion in 5.5-meter sailboats. He has a reputation as a downwind helmsman and he showed why.

From then on the spectator fleet was treated to one of the truly exciting Cup finishes as Gretel II headed for home around the next-to-last buoy with a 50-second edge.

Ficker just couldn't make it —in fact lost some ground and for only the seventh time in the 69 races for the cup, a foreign boat took the victory cannon.

This aerial photo indicates the infraction in Sunday's race for which Gretel II was disqualified. The Australian challenger was ruled to have broken rules by luffing up (heading into wind) preventing Intrepid, right, from clear sailing after shape (arrow) had been hoisted on committee boat Incredible indicating the official start of the race. —(AP)

Butlin's Directive Irks Cougar Boss

By JIM TANG

"Calgary will have senior referee with them for Wednesday game assigned by me. Please have linesmen ready for game. Regards. Ron Butlin."

Addressed to Ron Maxwell, coach of the Victoria Cougars, the telegram arrived Monday morning and when manager Eric Bishop went to bed Monday night he was still fuming and breathing smoke.

"Did you," he demanded rather than asked, "ever hear of anything like that before."

Butlin, of course, is Ron Butlin, president of the Western Canada Hockey League, and the game he referred to is a scheduled Memorial Arena clash between the city's B.C. Junior Hockey League club and Calgary Centennials, Western Division winners in the WCHL last season.

FIRST OF TWO

It is the first of two games against WCHL opposition for the Cougars, anxious to make a showing against a league which claims it plays the best junior hockey in Canada. The telegraphed notice that the WCHL intends to bring its own referee was understandably regarded by Bishop as sheer effrontery.

"I didn't know Scotty Munro (owner of the Centennials) was so worried about my little kids that he would insist on bringing his own referee," Bishop said jokingly in one of the few calm moments he had after reading the telegram.

WON'T STAND FOR IT

It didn't last long.

"Imagine it," he said as irritation again got the better of him." Imagine those guys telling us they're bringing their own referee. Now I'll tell them something — there's no way their referee is going to step on the ice."

It is believed that Bishop will so inform Butlin this morning but it isn't believed that there is any danger of the game not being played.

ALMOST OPTIMISTIC

Bishop, who feels that he has assembled a club that can give the Centennials, and later the Edmonton Oil Kings, a real battle, is almost optimistic enough to predict victory although he knows the Prairie clubs will arrive here with their best talent.

Just who will start Wednesday is not yet certain but Maxwell has his roster trimmed to fewer than 30 players, and several of those will be asked to play for the Cubs, the Cougars "B" farm club, before game time.

Four of last season's players were released after Saturday night's inter-squad game, three of them 20-year-olds.

Released Monday was defenceman Laurie Moore. Cut on Sunday were backup goalkeeper Geoff Ward and wingers Pat Askew and Shayne Webster.

Moore, Webster and Ward are 20 and victims of the stipulation that the Cougars can use no more than four 20-year-old players.

Askew is only 19 but his chances were dimmed by a rider to the age rule adopted at a league meeting last month.

"If we keep four 20-year-olds we can keep only six 19-year-olds and if we keep three 20-year-olds we can play seven 19-year-olds," Bishop explained.

He said the reason Moore was released was that the club couldn't afford to carry three of its quota of 20-year-olds on defence, where holdover Gerry Bond and Bob Mayer, a star last season with Vernon Essos, have won jobs.

Rightwinger Ted Plowe has been signed and is the third 20-year-old who has won a job.

Whether or not a fourth will be added will depend on the calibre of the 19-year-olds. Roger Thompson, a centre who played with Winnipeg Monarchs last season, is considered to have a good chance to become the fourth 20-year-old.

The final decision on several positions won't likely be made until after the Cougars have played their games against the Centennials and the Oil Kings.

* * *

Junior A Clubs Face Expulsion

WILLIAMS LAKE (CP) — The British Columbia Amateur Hockey Association Sunday passed a resolution warning some B.C. Junior A Hockey League teams that their recent affiliation with the Western Canada Hockey League could result in expulsion from the association.

Dr. Leo Margolis of Nanaimo, retiring junior division director, said the BCAHA, parent body to the B.C. junior league, is "deeply concerned about the interference and inroads being made into the B.C. junior league by associations outside this province."

Five B.C. junior teams—Vernon, Penticton, Kamloops, Chilliwack and Kelowna — recently affiliated with the Prairie-based WCHL as farm teams.

Three B.C. junior teams — Vancouver Centennials, New Westminster Royals and Victoria Cougars—have remained independent of the WCHL.

The resolution passed by the BCAHA particularly objects to the "protected player" lists which the junior teams affiliated with the WCHL honor. The lists allow a team to claim future and exclusive rights to under-age players.

The resolution says in part:

"That any member of the BCAHA, whether a team, league or association, either present or future, which is found or shown to be affiliated with, or to have any agreement, understanding or working arrangement with any team, league or association not a member of the BCAHA which in the opinion of the executive committee conducts its affairs in violation of the principles, ideals and objectives of the BCAHA, in relation to the conduct and promotion of amateur hockey whereby the use of contracts, agreements, closed lists, protected lists or reserve lists or otherwise, upon the approval of the executive committee be expelled."

Dr. Margolis said he did not support the action of the B.C. junior teams in entering into agreements with WCHL clubs.

He predicted that if the decision is not reversed, most of the B.C. junior team will become farm teams for the WCHL, with the Prairie league eventually expanding into B.C.

The BCAHA also approved a motion Sunday to admit the Yukon as a member association of the northern district.

Milo Fabro of Kimberley was re-elected BCAHA president.

Exhibition Park

Frazier Runs Total To 68 Victories

VANCOUVER (CP) — Saint Mungo won the featured seventh race at Exhibition Park Monday by a length and one-half before one of the season's smallest crowds, 4070.

Basil Frazier rode Saint Mungo and Rimram, the winner of the third race, bringing his total of winning horses to 68. He is seven ahead of Jim Arnold, who increased his total Monday with Ruby's Folly, winner of the fourth race.

Shadow's Dividend won the second race at 50-1 odds to pay $103.60, $39.40 and $13.30.

First Race — $1,600, claiming, three and four-year-olds, six and one-half furlongs:
Mobile Bay (Smith) $4.20 $2.60 $2.60
Gail's Beauty (Dailey) 3.00 2.20
Sable Heliopteik (J. Arnold) 2.20
Also ran: Fairest Chief, Trahson, Sunspice, Dr. G. G. Mac, Mr. Jay Note, Winsome Honey and Parkland Prince. Time: 1:20 2-5.
Quinella paid $26.40.

Second Race — $1,600, claiming, two-year-olds, six furlongs:
Shadows Dividend (Parsons) $103.60 $39.40 $13.30
Multi Plus (J. Arnold) 6.40 5.70
Desert County (Cuthbertson) 3.40
Also ran: Calertampus, Mondamiral, Flying Native, Island Sea, Beadsol, Running shot and Big Bad Buddy. Time: 1:16 1-5.

Third Race — $1,600, claiming, three and four-year-olds, six and one-half furlongs:
Rimram (Frazier) $25.00 $9.20 $6.30
Tonga Con (Dailey) 6.20 3.00
Indian Painting (Bales) 3.10
Also ran: Miss Mecca, Travelling Maggie, Carols Boy, Sly Sue, Chino's Lisa, Fallen Miss and Glen Drive. Time: 1:20 1-5.

Fourth Race — $1,700, claiming, three-year-olds, six and one half furlongs:
Ruby's Folly (J. Arnold) $14.10 $5.80 $4.10
Clear Dell (Dailey) 6.10 3.10
Indian Paddle (Wall) 6.20
Also ran: Pokreatie, Beau Bunnie, Reno's Brother, Perky Polly, Dorado Ruler, Joe's Tall Boy and Major Scandal. Time 1:20 1-5.
Exacto paid $65.

Fifth Race — $1,900, claiming, three-year-olds, one and one sixteenth miles:
Duffy Hill (Dailey) $7.50 $4.40 $3.00
Uncle Smoothie (Smith) 9.60 4.60
Western Doc (Buchanan) 2.90
Also ran: On The Go, Hewtonman, Hyperion's Gain and Andys Arab also ran. Time 1:47.

Sixth Race — $1,700, claiming, three-year-olds, six and one half furlongs:
Curious (Gilbert) $8.80 $4.10 $5.90
Rainy April (Phillips) 12.90 11.90
Silky Page (Rod Baines) 10.70
Also ran: Victory Court, Misand, D's Choice, Island Duchess, Gellatly Point, Orbitina and Red Mustard. Time 1:19 4-5.
Exacto paid $271.70.

Seventh Race — $2,200, allowance, three-year-olds, one mile, 70 yards:
Saint Mungo (Frazier) $12.20 $4.70 $2.80
Cougar Lee (Wall) 3.90 2.20
Bouncy Belle (Dailey) 2.80
Also ran: Sioux Cadet and Singing Surf. Time 1:44.

Eighth Race — $1,600, claiming, three-year-olds, one and one-sixteenth miles:
Gaygunga-Tot (Smith) $14.60 $6.80 $5.60
My Silver Queen (Church) 10.90 5.20
Calenamore (Cuthbertson) 3.80
Also ran: K. Valor, Lucky Warrior, Pizza B., Peter Pit, Student Driver. Time 1:47.
Quinella paid $21.30.
Attendance: 4070. Mutuel Handle: $209,414.

Tennis Draw

Four doubles matches have been scheduled for tonight as play continues in the Victoria Racquet Club tennis championships:

5:30 p.m. — W. Doan and T. Smythe vs. P. Birkett and F. Barry; K. Woodland and S. Lilvy vs. R. Trelawney and V. Davis; M. Taylor and E. Cockayne vs. G. Bradshaw and G. Hartley.

6:30 p.m. — S. Wood and T. Smythe vs. J. Cowan and R. Van Ilberg.

Smith Scores

LANGLEY — Roy Smith of Victoria won the A modified stock main event at Langley Speedway Sunday with Dennis Goldstraw of Vancouver and Ron Morris of Coquitlam finishing second and third, respectively.

The Original Knight SOLUNAR TABLES When To Fish Or Hunt

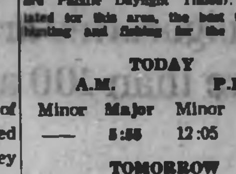

According to the Solunar Tables calendays will be as follows (times shown are Pacific Daylight Times):
listed for this area, the best times for hunting and fishing for the next two

	A.M.		P.M.	
	Minor	Major	Minor	Major
TODAY	—	5:55	12:05	6:25
TOMORROW	12:40	6:50	12:50	7:10

Major solunar periods, lasting 1½ to 2 hours, dark type.
Minor periods, shorter in duration, light type.

Rookie Keeps Oakland Alive With No-Hitter Over Twins

Pittsburgh Pirates, Chicago Cubs and New York Mets weren't scheduled Monday but Vida Blue took up whatever slack that caused in major league baseball news.

A 21-year-old lefthander rated as having the potential to be great, Blue pitched a no hit shutout against Minnesota's hard-hitting Twins and kept Oakland Athletics alive in the American Leaue West for at least one more day.

Pitted against Jim Perry, ace of the Minnesota staff, Blue came out a 6-0 winner and missed pitching a perfect game only because of a two-out base on balls to Harmon Killebrew in the fourth inning.

Blue, who collected a $2,000 bonus from owner Charles O. Finley, pitched a one-hitter 10 days ago against Kansas City Royals for his first major league win.

Finley telephoned from La Porte, Ind., to inform Blue that he was getting the bonus.

A hard-thrower, Blue stayed mostly with his fast ball and only George Mitterwald seriously challenged his no hit bid. The Minnesota catcher connected sharply twice but shortstop Bert Campaneris pulled down a line drive with a leaping catch and third-baseman Sal Bando got his glove on a sizzling grounder to knock the ball down and pick it up in time to get his man at first base.

Blue said he was motivated by the fact that the Twins can clinch the division championship with one victory over the Athletics.

"I don't want the Twins to open their champagne in Oakland," he said.

Blue, however, got the chance to open a bottle for himself. It was sent to him by manager Bill Rigney out of the stock the Twins have ready for the pennant-clinching victory.

In Monday's other important game, San Francisco Giants pulled into a second-place tie with their defeated opponents in the National League West by clobbering Los Angeles Dodgers, 7-0.

Action resumes today in the three-club battle in the National League East, where the Pirates hold a two-game bulge over the Cubs and a three-and-a-half game margin over the Mets after Sunday's action.

It brought a gain for the Pirates who divided a double-header with the Mets while the Cubs were losing to Montreal's pesky Expos.

Mets had their one-two pitching punch ready, and things looked promising for the defending champions when Jerry Koosman opened up with a two-hit, 4-1 victory.

That left Tom Seaver to face Pittsburgh-rookie Frank Cambria but Seaver continued to have trouble, left under fire in the sixth inning and the Pirates pulled it out, 9-5, by scoring four times in the 10th inning.

* * *

AMERICAN LEAGUE
Eastern Division

	W	L	Pct.	GBL
Baltimore	99	54	.647	..
New York	87	67	.565	12½
Boston	81	73	.526	18½
Detroit	76	77	.497	23
Cleveland	74	80	.481	25½
Washington	70	83	.461	28½

Western Division

	W	L	Pct.	GBL
Minnesota	92	61	.601	..
Oakland	85	69	.552	7½
California	81	73	.526	11
Kansas City	60	93	.395	31½
Milwaukee	59	94	.386	33
Chicago	54	97	.358	37

Minnesota 000 000 000—0 0 1
Oakland 100 000 05x—6 9 0
Perry 23-12 and Mitterwald; Blue 2-0 and Tenace. Home run: Oakland — Campaneris (21st).

Kansas City 002 100 100— 4 5 2
Chicago 020 002 13x— 8 8 1
Rooker, Morehead (3) Monteagudo 1-1 (7), Burgmeier (8) and Kirkpatrick. Horlen, Stange (7) Wood 9-13 (7) and Josephson. Home runs: Kansas City — Spriggs (1st), Schaal (9th), Chicago — Melton (30th).

Second Game
Kansas City 100 003 040— 8 9 0
Chicago 000 100 010— 2 10 0
Butler, York 1-0 (5) and Rodriquez; Weaver 1-2, Crider (6), Murphy (7), Hamilton (8), O'Toole (9) and Kusnyer. Home run: Chicago—McKinney (1st).

California 000 200 320— 7 11 0
Milwaukee 000 300 102— 6 9 1
Murphy 15-13, Laroche (7) Fisher (9) and Azcue. Egan (7); Krausse 13-18, Ellsworth (8), Gelnar (8), and Roof. Home runs: California — Johnstone (11th), Murphy (1st); Milwaukee — Roof (13th), Harper (28th and 29th).

Detroit 011 000 001 000— 3 6 0
Baltimore 200 001 000 001— 4 6 2
Niekro, Timmerman 6-7 (9) and Hosley, Lamont (9), Lopez, Hall (7), Richert (9), Hardin 5-5 (11) and Oates. Home run: Baltimore — Powell (35th).

Washington 000 011 000— 2 9 1
New York 110 000 00x— 3 9 2
Gogolewski 2-1, Grzenda (5), Riddleberger (7) and Casanova; Peterson 18-11 and Munson. Home runs Washington — Epstein (19th); New York — Lyttle (3rd).

Cleveland 010 000 000— 1 8 0
Boston 110 000 00x— 2 5 1
Hand 6-12, Colbert (7) and Sims; Siebert 14-8, Bolin (6) and Montgomery. Home runs: Boston — Yastrzemski (40th), Petrocelli (29th).

SUNDAY
California 4, Oakland 2.
Kansas City 3, Milwaukee 4.
Minnesota 1, Chicago 1.
New York 5, Detroit 1.
Washington 1, Boston 3.
Cleveland 6, Baltimore 7.

NATIONAL LEAGUE
Eastern Division

	W	L	Pct.	GBL
Pittsburgh	82	70	.539	..
Chicago	80	73	.523	2
New York	79	74	.516	3½
St. Louis	72	81	.471	10½
Philadelphia	70	83	.458	12½
Montreal	67	85	.441	15

Western Division

	W	L	Pct.	GBL
Cincinnati	97	58	.626	..
Los Angeles	83	70	.542	13
San Francisco	83	70	.542	13
Atlanta	74	80	.481	22½
Houston	72	81	.471	24
San Diego	59	94	.386	37

Houston 000 000 000—0 4 1
Cincinnati 010 010 00x—2 9 0
Forsch 1-2, Ray (8), Gladding (8) and Howard; Gullett 4-2, Carroll (6), Granger (8) and Bench.

San Francisco 3100 012 000—1 12 0
Los Angeles 000 000 000—0 6 0
Marichal 12-10 and Dietz; Moeller 7-9, Stephenson (4), Hough (6), Norman (9) [illegible]. Home run: San Francisco — Mays (28th).

SUNDAY
Pittsburgh 000 001 000—1 2 0
New York 001 200 01x—4 7 0
Moose 11-10, Brunet (6), Grant (8) and Sanguillen; Koosman 11-7 and Grote. Home runs: Pittsburgh — Pagan (7th) New York—Clendenon (20th).

Second game—
Pittsburgh 002 000 000 4—6 15 2
New York 010 101 200 0—5 12 0
Cambria, Brunet (6), Lamb (6), Gibbon (7), Giusti 9-0 (7) and Sanguillen; Seaver, Frisella (6), McGraw 3-6 (7), Chance (10) and Grote, Dyer (8). Home runs: Pittsburgh — Stargell (31st); New York—Boswell (5th).

Chicago 300 000 100—4 6 0
Montreal 001 000 14x—6 11 0
Pappas, Regan 5-9 (7), Jenkins (8) and Hundley; Renk. Reed 2-4 (8) and Bateman. Home runs: Chicago—Williams (42nd), Hickman (32nd), Pepitone (23rd); Montreal—Renko (1st).

Houston 6 Los Angeles 7
Cincinnati 2 Atlanta 11
Philadelphia 7 St. Louis 4

Parnell Powers Bellies To Mann Cup Sweep

NEW WESTMINSTER (CP) — Veteran forward Paul Parnell scored five goals, Monday night, to lead New Westminster Salmonbellies to a 14-8 win over Peterborough Lakers and a sweep of the best-of-seven Mann Cup series for the Canadian Senior Lacrosse championship.

Leading 8-6 going into the last period, Salmonbellies clinched the win with four goals within a minute and 16 seconds, the last three in 42 seconds.

And with the issue settled, a wild brawl involving eight players and resulting in 54 minutes of penalties erupted.

Al Lewthwaite, biggest player on either team at six-foot-four tangled with six-foot-two Ron Liscombe of the Lakers. At the same time, Wayne Goss tangled with Tom O'Grady and Steve d'Easum tangled with Ken Henderson.

Order was just about restored when Eddie Goss went after O'Grady.

Mac Tyler, Eddie Goss and Tracy Wright each scored twice for the winners while Lewthwaite, Wayne Goss and Ray Bennie added singles.

Chuck Li and Bill Armour had two goals each for Lakers. Cy Coombes, Carm Collins, Jim Higgs and Grant Hefferman added the others.

Parnell, a former Laker who had 13 goals and 13 assists, was named most valuable player of the series.

Grant's Philosophies Show

"It looks like the defence of the '60s can still handle the offence of the '70s."

With that pointed barb, aimed directly at Hank Stram and his jam-packed play book, Minnesota-coach Bud Grant added still another chapter Sunday to the debate over coaching philosophies that has become a significant part of professional football's recent history.

Grant's comment followed the much-awaited rematch between his Vikings and Kansas City Chiefs, who scored a 23-7 win in the last Super Bowl game and were hailed by Stram and others as something new in football.

FUNDAMENTAL FOOTBALL

Cheered on by 47,900 increasingly-impressed partisans, the Vikings smothered the Chiefs, 27-10, with sound, fundamental football.

Guiding the winners in place of Joe Kapp, who is threatening to sue the National Football League because he so far hasn't found a club willing to meet his salary demands, was Gary Cuozzo, who once backed up Johnny Unitas for Baltimore Colts.

CUOZZO POISED

Cuozzo turned in a poised, workmanlike job of signal-calling. He used short passing and mixed it with running to play a ball-control game which brought his club 17 first downs.

Setting it up for Cuozzo was the defence that had been sort of picked apart in the Super Bowl game. Although Len Dawson completed his first 12 passes, the Minnesota defence tightened up to turn in an outstanding job.

It held the Chiefs to 63 yards rushing and only seven first downs and it got Vikings started when Jim Marshall stole the ball from Mike Garrett and rumbled 24 yards although one of the Chiefs was locked on. Just as it seemed he was about to be pulled down, the big lineman lateralled perfectly to linebacker Roy Winston, who took it the last 14 yards.

The Vikings also intercepted two of Dawson's passes and picked up the ball twice after Kansas City fumbles.

Cuozzo accepted victory with modesty. Asked if the Chiefs would have been so soundly whipped had Kapp been playing, Cuozzo answered that "this team is so good it could play and win for anybody."

Minnesota victory could hardly be called any real upset, but there were plenty of surprises on Sunday's 10-game card.

Green Bay Packers may not have been upset on their home field but the 40-0 clobbering handed out by Detroit Lions was a major surprise. It was the first time since 1949 that the Packers had been blanked on their home field and the first time since 1958 that they had failed to score.

Biggest upset of the day took place in Cincinnati, where few of the 56,611 fans expected the Bengals to do much against Oakland Raiders without star-quarterback Greg Cook.

But stand-by Sam Wyche took over to pass for 247 yards and one touchdown and score on a five-yard run in a 31-21 decision.

In Pittsburgh, Charlie Johnson threw two touchdown passes and a formidable defence spoiled the debut of highly-touted Terry Bradshaw as Houston Oilers bested Pittsburgh's hopeful Steelers, 19-7.

ANOTHER SURPRISE

Another surprise took place in Cambridge, Mass., where Boston Patriots, winless in the exhibition season, stunned the ambitious Miami Marlins, 27-14.

Minnesota 27, Kansas City 10.
Baltimore 16, San Diego 14.
Atlanta 14, New Orleans 3.
Dallas 17, Philadelphia 7.
Denver 25, Buffalo 10.
Detroit 40, Green Bay 0.
Houston 19, Pittsburgh 7.
Boston 27, Miami 14.
Cincinnati 31, Oakland 21.
San Francisco 26, Washington 17.

Browns Trim Jets

CLEVELAND (AP) — A spectacular 94-yard touchdown run-back of the second-half kickoff by Homer Jones and a 65-yard punt in the final two minutes led Cleveland Browns to a 31-21 victory over New York Jets Monday night in the Browns' debut in the American Conference of the National Football League.

A record Cleveland crowd of 85,703 watched the Browns take an early lead and hold it.

* * *

WRESTLING
VICTORIA ARENA
Sat., Sept. 26, 8:15 p.m.
DOUBLE MAIN EVENT
Man-Mountain Mike vs. Brown
Mitsuki vs Yokouchi
4 Man Tag-Team
Little Bear and McTavish vs. Marino and Bence
Cody vs. Full
Tickets and res. at ARENA BOX OFFICE 384-1332 - $1.50, $2.00, $2.50. Under 12, $1.00 Rush

MEMORIAL ARENA
B.C. JR. "A" HOCKEY SNEAK PEEK GAME
NO. 2
VICTORIA COUGARS
vs.
CALGARY CENTENNIALS
(WCHL Western Division Winners)
Can the Cougars match strides with Scotty Munro's power house?
WED., SEPT. 23, 8:30 p.m.
Tickets—Reserved $2.00; Rush $1.50 Students and O.A.P. $1.00

Knu… The…

ROBINSON, Ill. … Knudson of Toronto … brilliant 40 holes of go… to win the $20,000 first … the $100,000 Robinson …

* * *

Devlin Pockets $55,000

Kings … At Ar…

Another …

Shine-Ba… Dead at …

Knudson Cards 63 Then Wins Playoff

ROBINSON, Ill. (AP) — Knudson of Toronto played a brilliant 40 holes of golf Sunday to win the $20,000 first prize in the $100,000 Robinson Open.

The 33-year-old Canadian lost a stroke despite a 69 in Sunday's first round but he rallied with superb golf in the afternoon, finishing with an eight-under-par 63 to tie George Archer at 268 for the scheduled 72 holes.

Then Knudson triumphed on the fourth hole of the sudden-death playoff when Archer missed a 15-inch putt to lose to Knudson's par four.

LONG, HARD DAY

Knudson parred the first and second extra holes and matches Archer's birdie on the third to be 11 under par for the 40 holes, a stamina test which kept him busy for 11 hours.

It was Knudson's first win since his back-to-back victories in the Phoenix and Tucson Opens in 1968. Archer has been winless since succeeding in the 1969 Masters.

Knudson had 1970 tournament earnings of only $26,581 until Sunay's victory. Archer went into the tournament with 1970 winnings of $48,779 and boosted that past the $50,000 mark with the $11,400 second-p;ace money.

BIRDIE SPREE

Knudson was never better than on the front nine of the last round. He had six birdies, sinking putts up to 20 feet and also chipping in from 30 feet to catch Archer although the tall veteran shot a three-under-par 32. Knudson added three pars to his birdies for a 29.

GEIZLER THIRD

Archer dropped behind on the 12th hole when Knudson sank a two-foot birdie putt but a bogey by Knudson brought them even again on the 17th. Both parred the final hole to end up 16 under par for the 72 holes.

Larry Ziegler, one stroke ahead of Knudson and two behind Archer after 54 holes, finished third with 271.

Gary Bowerman of Toronto shot a 73 in his final round and finished with a 280 total, good for $654. Wilf Homenuik of Winnipeg had 72 and 285 total and was out of the money. Bob Panasiuk of Windsor, Ont., missed the 36-hole cutoff Saturday.

* * *

X-G. Knudson, $20,000	67-69-69-63—268
Archer, $11,400	67-67-68-66—268
Ziegler, $7,100	69-67-68-67—271
Jones, $4,400	67-69-70-68—274
Underwood, $4,400	66-71-68-69—274
Sifford, $3,290	67-71-68-69—275
Rudolph, $3,250	69-67-69-70—275
J. C. Snead, $3,250	68-72-68-67—275
Beman, $2,400	69-65-72-70—276
Irwin, $2,400	67-69-65-72—277
Eichelberger, $2,400	68-72-69-67—277
Weaver, Jr., $2,400	68-73-71-65—277
Payne, $1,700	67-68-69-73—277
Stone, $1,700	67-71-69-70—277
Schlee, $1,700	71-72-69-65—277
Thompson, $1,700	[illegible]-67-69-73—277
Montablanco, $1,700	72-[illegible]—277
Beard, $1,200	73-69-70-66—278
Hiskey, $1,200	72-67-69-70—278
Marti, $1,200	71-68-69-70—278
Wilcox, $1,200	71-68-69-70—278
Garrett, $1,200	72-68-69-69—278
Bowerman, $654	68-68-71-73—280

X—Won playoff.

George Knudson
. . . big day, big pay

Devlin Pockets $55,000

PORTMARNOCK Ireland (AP) — Bruce Devlin, 32-year-old Australian golf star, picked up a check for $55,000 Monday and said: "Well, that's how lucky you can get if you conquer the winds and the rain of Ireland."

Devlin won the prize money over Portmarnock's 7117-yard, par 72 course by conquering the winds from the Irish Sea and the rain that plagued the Alcan Golfer-of-the-Year championship.

Bob Rosburg of Winthrop, Me. finished second with a score of 285—seven strokes behind Devlon. He collected $15,000 for that effort.

Devlin picked up his check with a 72-hole score of 69-71-70-68—278. Lee Trevino, El Paso, Tex., Neil Coles, England, and Peter Oosterhuis, England, all had 287 to win $5,933.

B. Devlin, $55,000	69-71-70-68—278
B. Rosberg, $15,000	75-[illegible]-72-73—285
L. Trevino, $5,933	72-73-70-72—287
N. Coles, $5,933	76-67-70-74—287
P. Oosterhuis, $5,933	73-72-68-74—287
M. Barber $4,100	74-74-72-68—288
B. Casper, $4,100	77-70-70-71—288
B. Hunt, $3,800	76-72-71-70—289
H. Johnson, $3,400	73-72-72-73—290
B. Yancey, $3,400	73-72-73-73—290
C. O'Connor, $3,400	73-71-71-75—290
C. Coody, $3,000	78-70-70-73—291
A. Balding, $2,700	77-71-74-70—292
B. Charles, $2,700	78-70-73-71—292
J. Jamieson, $2,200	80-72-73-68—293
J. Colbert, $2,200	76-75-71-71—293
B. Crampton, $2,200	73-72-75-73—293
B. Huggett, $2,000	75-75-71-73—294
L. Graham, $2,000	79-70-74-72—295
J. Garaialde, $2,000	72-78-72-73—295
B. Murphy, $2,000	75-71-76-73—295
T. Horton, $2,000	77-75-70-73—295
D. Hill, $2,000	[illegible]-70-73-72—298
T. Kono, $2,000	78-71-75-75—299
M. Gregson, $2,000	77-76-78-76—307

Als, Wade Top Argos Again Esks Romp Over Bombers

WESTERN CONFERENCE

	P	W	L	F	A	Pts.
Saskatchewan	10	[illegible]	[illegible]	[illegible]	147	16
B.C. LIONS	9	5	4	207	186	10
Calgary	10	5	5	[illegible]	[illegible]	10
Edmonton	10	4	6	135	179	8
Winnipeg	9	1	8	133	265	2

EASTERN CONFERENCE

	P	W	L	F	A	Pts.
Montreal	7	5	2	145	133	10
Hamilton	7	4	3	145	141	8
Toronto	8	4	4	190	186	8
Ottawa	8	3	5	163	171	6

Next Game: Wednesday—Hamilton vs. B.C. Lions at Vancouver.

Quarterback Sonny Wade, who took a physical beating late last season when Toronto Argonauts made him a special target over alleged racial comments, is more than evening the score.

Wade has faced the Argos twice this season and he has led Montreal Alouettes to victory each time.

He did it again Sunday as the Argonauts, pre-season favorites in the Canadian Football League's Eastern Division, had their record balanced at 4-4 by losing a lead and going under, 17-24, before 33,135 Toronto fans.

TOUCHDOWN PASSES

Wade, who masterminded the 34-27 victory over Argos which opened the EFC season, completed 17 of 26 passes for 307 yards and two touchdowns in this second 1970 chance at the Argos.

He twice hit halfback Dick Smith, who had seven receptions for 109 yards, with eight-yard scoring strikes. Moses Denson was the main Montreal running threat, picking up 92 yards on 15 chances to help Wade present a balanced attack.

LAWYER CONTRIBUTES

George Springate, the 33-year-old Montreal lawyer who is a member of the Quebec National Assembly, contributed 11 points to the Montreal cause by converting both touchdowns and kicking 16, 22 and 41-yard field goals.

Wade got the other point for the winners with a last-minute punt.

Jim Thorpe got both Toronto touchdowns on spectacular pass plays. He scored in the last quarter on a fancy play which covered 75 yards, taking a pass from tight-end Mel Profit after Profit has accepted a lateral pass from quarterback Don Jonas.

END-ZONE CATCHES

Thorpe, who had a third-quarter end-zone reception called back when Tom Bland was called for interference, took a 19-yarder in the end zone late in the fourth quarter.

Jonas converted both touchdowns and provided Argos with their other points by kicking a field goal.

ESKIMOS ROMP

In Sunday's other game, Edmonton Eskimos got back into playoff contention in the Western Conference and left Winnipeg Blue Bombers hopelessly out of things with a 33-15 romp before 16,500 Winnipeg fans.

Blue Bombers never recovered after Terry Swarn took the opening kickoff 90 yards for a touchdown.

Less than five minutes later, Jim Thomas and the improved Don Trull collaborated on a 58-yard touch down play. Dave Cutler again converted and Eskimos had a 14-0 lead before the game was six minutes old.

Bombers got a first-quarter point on a wide field-goal attempt by Gene Lakusiak but it was 33-1 before they scored again.

Cutler kicked 37 and 18-yard field goals in the second quarter, 43 and 34-yarders in the third quarter and Trull threw to Swarn for an 11-yard touchdown early in the fourth quarter.

There the Eskimos eased up and sent in rookie Rusty Clarke, who continued his pursuit of a record for errant passes by throwing three more interceptions, two of which set up late touchdowns.

Both were scored by fullback Bob Houmard, who smashed over from two yards for the first one, then bulled his way for 25 yards two minutes later.

* * *

EDMONTON 33, WINNIPEG 15

Edmonton		Winnipeg
19	First downs	15
112	Yards rushing	121
330	Yards passing	137
442	Net offence	258
19-31	Passes made-attempted	10-24
4	Interceptions	1
3-48	Punts-average yards	11-41
2-1	Fumbles-lost	3-2
6-50	Penalties-total yards	4-30

MONTREAL 24, TORONTO 17

Montreal		Toronto
23	First downs	19
184	Yards rushing	135
307	Yards passing	279
485	Net offence	412
17-26	Passes made-attempted	16-33
4	Interceptions	2
4-41	Punts-average yards	5-42
2-0	Fumbles-lost	1-0
4-51	Penalties-total yards	6-70

Saturday

Canadian Women Tops

Swedish Vaulter Highlights Meet

The strong showing of the women's section of Canada's track and field team in the Tri-Nation meet at Centennial Stadium would have been the highlight of the two-day meet — except for a Swedish pole vaulter.

The Canadian girls had already piled up 111 points to top their rivals from Sweden and Norway when Kjell Isaaksson sped down the runway, soared into the air, dropped to the pit and then waited until the bar, which he had brushed, settled down and remained in place.

TRIED WORLD RECORD

With the vault of 17 feet, seven and a half inches, Isaaksson had set a new Canadian open record, the Swedish national record and the all-Scandinavian mark . . . and just missed the world record by three and a half inches.

The fact that he missed three tries at the world record, with the bar at 18 feet, one-half inch, was almost incidental.

The new pole vault record was the fourth Canadian record to fall during the meet and the second on Sunday.

Earlier, the Swedish team women's 4x400 metres relay team outdueled the stuborn Canadian girls to set a record of 3:38.9. The Canadians were clocked at 3:39.9, a new native record.

On Saturday, Raimo Phil of Sweden won the men's javelin with a open record heave of 268 feet nine inches and Swedish sprinter Karin Lundgren won the women's 400-metres in 53.2, another open record.

With their record-breaking performances and other strong showings, the combined Swedish team topped the meet with 261 points to Canada's 232 and Norway's 197.

The meet was the last of a series involving teams from the three nations which started a week earlier at Winnipeg and included a meet in Edmonton.

Lionel Pugh, head coach of the Canadian team, was high in his praise of the showing of members of his team and also lauded the visitors.

"We owe a great debt to the Scandanavian teams for coming to Canada," he said. This is the kind of thing that is going to make Canadian track and field great in the future."

Sunday results:

* * *

MEN'S EVENTS

200-metres — 1. Charles Francis, Canada; 2. Anders Faager, Sweden; 3. John Swaison, Canada; 4. Richard Simonsen, Norway; 5. P. O. Sloberg, Sweden; 6. Ole B. Skarstein, Norway. Time, 21.4.

800-metres — 1. Odd Bratland, Norway; 2. Gunnar Ekman, Sweden; 3. Thorlier Figstvelt, Norway; 4. Mike McCann, Canada; 5. Ergos Lops, Canada; 6. Ake Swedmyr, Sweden. Time, 1:51.2.

3000-metre steeplechase — 1. Steele Engen, Norway; 2. Stan Bergqvist, Sweden; 3. Ray Varey, Canada; 4. Anders Garderud, Sweden; 5. Jan Voss, Norway; 6. Barry Adams, Canada. Time 8:40.6.

5,000-metres — 1. Arne Kvalheim, Norway; 2. J. I. Ohlsson, Sweden; 3. Terje Schroder-Nielsen, Norway; 4. Doug Scorrar, Canada; 5. Gunnar Thysell, Sweden; 6. Andy Boychuck, Canada. Time 14:33.6.

4x400 m. relay — 1. Sweden; 2. Norway; 3. Canada. Time, 3:10.7.

400 metre hurdles — 1. Torsten Torstensson, Sweden; 2. Grasshakken Olsen, Norway; 3. George Smith, Canada; 4. Hans Andersson, Sweden; 5. Hans Christian Hough, Norway; 6. John Konihowski, Canada. Time, 51.1.

Triple-jump — 1. Birger Nyberg, Sweden; 2. Bo Blomqvist, Sweden; 3. Kristen Flogstad, Norway; 4. George Cloutier, Canada; 5. Martin Jensen, Norway; 6. John Konihowski, Canada. Distance 51'4½" (15.66).

Pole vault — 1. Kjell Isaksson, Sweden; 2. J. E. Blomqvist, Sweden; 3. Alan Kane, Canada; Bruce Simpson, Canada; 4. Rolf Schroen, Norway; 5. Wilhelm Sortsberg, Norway. Height 17' 7½".

Discus — 1. Tormod Lislerud, Norway; 2. Harald Lorentzen, Norway; 3. Tord Carlsson, Sweden; 4. Dave Steen, Canada; 5. Bruce Pirnie, Canada; 6. Bengt Christiansson, Sweden. Distance 176'½".

Hammer — 1. Birger Asplund, Sweden; 2. Arne Lothe, Norway; 3. L. I. Strom, Sweden; 4. Magne Folleide, Norway; 5. Gary Salmond, Canada; 6. Arne Hanson, Canada. Distance 206'10" (63.03m).

WOMEN'S EVENTS

Invitational 100-metres — 1. Lotte Malstrom, Sweden; 2. Gunn Olsson, Sweden; 3. Tone Sverstad, Norway; 4. Eva Seim, Norway; 5. Elizabeth Damman, Canada. Time 12.1 (no points).

200-metres — 1. Karin Lungren, Sweden; 2. Patty Loverock, Canada; 3. Cathy Hunter, Canada; 4. Elinabet Randers, Sweden; 5. Sidsel Kjelina, Norway; 6. Eva Paulsen, Norway. Time 23.7.

800-metres — 1. Noreen Liepinea, Canada; 2. Wenche Sorum, Norway; 3. Abigail Hoffman, Canada; 4. Lena Stosted, Sweden; 5. Grete Andersen, Norway; 6. Elisabet Ostberg, Sweden. Time, 2:08.0.

4x400 relay — 1. Sweden; 2. Canada; 3. Norway. Time 3:38.9.

Shotput — 1. Britt Johnsson, Sweden; 2. Gunbritt Flink, Sweden; 3. Mariana Kurt, Canada; 4. Astrid Sjultangen, Norway; 5. Eva Fodor, Norway; 6. Jenny Meldrum, Canada. Distance 44'9¾" (13.656).

TEAM STANDINGS

	Men	Women	Total
Sweden	163	98	261
Canada	121	111	232
Norway	138	59	197

Rocket Car Needs Repairs Before Next Record Try

WENDOVER, Utah (AP) — The Blue Flame rocket car was clocked at 698 miles an hour on western Utah's shimmering salt flats Monday, then sent to the pits for repairs.

Project director Dean Dietrich said damaged fuel injection lines will force postponement of an attempt on the world's land speed record until at least Wednesday, possibly longer.

Driver Gary Gabelich of Long Beach, Calif., made two runs through the measured mile Monday, the seventh day of preparations for an attempt to better Craig Breedlove's land speed record of 600.601 m.p.h.

Bay XVs Trim Up-Island Hosts

James Bay Athletic Association and Oak Bay Wanderers romped to wins Sunday at Nanaimo and Duncan, repectively, in opening games of the first division Victoria Rugby Union schedules.

Al Foster and Jack Patrick each scored a try and two converts as James Bay trimmed the Hornets, 29-8, at Nanaimo.

Bob Thomas, Rod Fiddick, Bernie Sinclair, Les Underwood and Tom Bourne scored other trys for the winners.

Hornets' points came on trys by Tom Krall and Ian MacLain and a convert by Garry Lansdell.

Don Burgess paced Oak Bay to a 22-3 win over Cowichan at Duncan with a penalty goal and two converts. Jim Temple scored two trys and Brian Currie, Gary Bellegente and Tom Walton one try each.

Bruce Evans scored a try for Cowichan.

In second-division action Sunday, UVic Saxons trimmed Nanaimo Hornets, 40-6 and Oak Bay topped Cowichan, 23-11.

Tony McDonald paced Saxons with five trys and Vince Callender led Wanderers with a try and four converts.

Keon Walks Out Of Leafs' Camp

Dave Keon, the Toronto Maple Leafs' smooth-skating centre, spent his first day in "retirement" Monday after making good on his threat to quit the team if his salary were not settled after 10 days of training.

Keon, 30, walked out of the Leaf camp after a drill Sunday morning. He announced his retirement — with qualifications.

"As things stand now, I won't be back," he said. "But that's subject to change. They'll have to change certain things to change my mind."

CAN'T BE SUSPENDED

Leafs' general manager Jim Gregory said he could not tiating with the Leafs by asking because, under an agreement between the league and the National Hockey League Players' Association, he does not have to practice if unsigned.

Keon reportedly started negotiating with the Leaks by asking for $125,000 for this season. Both sides have made concessions but are still apparently wide apart.

* * *

Frank Mahovlich, Gary Bergman and Tom Webster scored second-period goals Sunday to help Detroit Red Wings defeat New York Rangers, 5-2, is an exhibition game. Rich McCann and Pete Stemkowski were the other Detroit scorers while Pierre Jarry and Don Blackburn scored for New York, still without Jean Ratelle, Walt Tkaczuk, Vic Hatfield and Brad Park who said Monday they hoped to resume direct negotiations with Rangers rather than submit their salary dispute to arbitration.

* * *

St. Louis Blues, with Glenn Hall and Ernie Wakely combining for the shutout, romped to a 6-0 win over Pittsburgh Penguins Sunday in Ottawa.

Gary Sabourin scored twice, Ab McDonald, Jim Lorentz, George Morrison and Terry Crisp once each.

* * *

Minnesota North Stars and Vancouver Canucks fought to a scoreless tie before 4567 Winnipeg fans. Gilles Gilbert was in goal for Minnesota while Lynn Zimmerman and Dunc Wilson shared duties for Vancouver.

Kings Play Kings At Arena Tonight

A "full-scale" game between Los Angeles Kings and their American League farm club, Springfield Kings, at Memorial Arena tonight is expected to result in some important lineup decisions for both clubs.

Game time is 7:30 p.m. and admission $1 for adults and 50 cents for students and children.

In an intersquad game Monday afternoon two goals each by Gord Labossiere and Jim Stanfield paced the Golds to a 6-3 win over the Blues.

Stanfield's two goals came in the third period and locked up the win after Golds had rallied in the first period with goals by Paul Curtis and Bob Berry to offset two goals by Blues' Gary Dineen.

Labossiere put Golds ahead 3-2 and then 4-3 after Ross Lonsberry had scored the third Blues' goal.

Action got hot and heavy at times Monday and tempers flared in the game which was closed to the public as players realized that jobs were at stake.

With at least some lineup selections hanging on tonight's game, plenty of action is expected.

Another Tie

VANCOUVER (CP) — Firefighters and Croatia played to a scoreless tie Sunday in a Pacific Coast Soccer League game.

It was the third tie in the three opening games of the schedule. Victoria United and Eintracht played to a 2-2 deadlock Saturday in Victoria while Westminster Blues and Vancouver Pauls tied, 1-1, here.

Shine-Baller Dead at 80

BALTIMORE (AP) — Dave Danforth, a former major league pitcher credited with originating the controversial "shine ball," is dead at the age of 80.

Danforth's baseball career extended from 1911 until 1932, after which he became a Baltimore dentist. He died in a nursing home Saturday.

U.K. Soccer

LONDON (CP) — United Kingdom soccer results Monday:

ENGLISH LEAGUE CUP
Second Round Replays

Millwall 2 Stoke 1
Nottingham 2 Huddersfield 0

ENGLISH LEAGUE
Division II

Blackburn 0 Oxford 0

Division III

Port Vale 0 Chesterfield 2
Torquay 0 Barnsley 1

Division IV

Darlington 0 Colchester 0
Hartlepools 0 Southend 1
Southport 0 Exeter 2

STARTING OUT??
THINKING CONDOMINIUM
Call Don Whyte F.R.I.
Mears Whyte & Gower Ltd.
2188 OAK BAY AVE. 385-7707
"Victoria's Leading Condominium Broker"

It's Happened!
DANCE TO
IRV LANG
9 P.M. to 12 P.M.
MON. thru SAT.
at
Chef Anthony's

Ford
CORTINA
VICTORIA'S BEST BUY
FOR PEOPLE GOING PLACES!
● 5 passenger trunk space
● 350 miles per tank economy
● Fade free disc brakes
● Fog free windows
● Borg-Warner automatic 3-speed transmission
● Brake failure warning system

BRITISH CAR CENTRE
YATES at QUADRA
384-5555
CORTINA 2-dr. SEDAN
Fully Automatic
$2205.

Pinto
The little long distance car

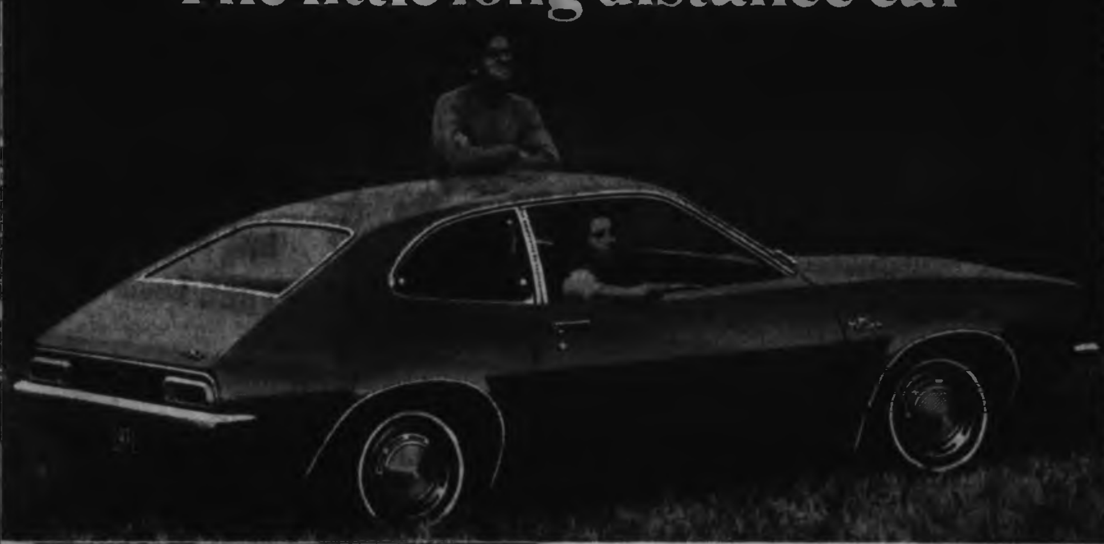

PETER POLLEN FORD
BUDGET YOUR PURCHASE THROUGH
LOW COST FORD MOTOR CREDIT
YATES at COOK 384-1144
DELIVERED IN VICTORIA
$2222

OFC smooth
OFC light
OFC mellow

OFC
CANADIAN WHISKY
GREAT!
CANADIAN SCHENLEY DISTILLERIES LTD.

This advertisement is not published or displayed by the Liquor Control Board or by the Government of British Columbia

Bay Meadows Racing Entry

SAN MATEO, Calif.—Entries for today's thoroughbred racing at Bay Meadows:

FIRST RACE — $2,500, claiming, three-year-olds and up, six furlongs:

Kings Consul 118
x-Heads Choice 113
The Scrambler 113
Ido Consul 113
Midland Battle 113
Model D. 120
Miss You Madly 110
x-Little Pom 106
Sailors Caper 113
Indian Tomtom 113
Cloudy River 113
Tootie Loo 108
Tatana 113
Ted 113
Bickory Staff 120
Revel Sid 110

SECOND RACE — $2,500, claiming, three and four-year-olds, one and one-sixteenth miles:

Moon Flyer 115
Classy Dame 113
Freeway Flyer 113
x-Cano Amor 116
a-Victory Prince 116
Ryder 120
Lifted Wallet 115
x-Kid Thor 106
Mary Tom 112
a-Naughty Valentine 107
Kopper Kelly 120
Action Man 111
a—Entry.

THIRD RACE — $2,500, claiming, three and four-year-old fillies and mares, six furlongs:

x-Solar Dab 107
Quick 'n' Sassy 114
x-Grande Girl 107
Courage Dear 118
Gagnons Girl 102
Mill Stella 118
Kidnaidy Mavis 107
Fancy Jalem 112
x-Pale Sherry 111
Little Wood Duck 116
x-Roman 107
Normas Bet 116
x-Saboutte 111
New Vogue 116
Color Town 113
Amorous Lady 111

FOURTH RACE—$5,000, claiming, three-year old fillies, one and one-sixteenth miles:

Mentoto 120
Robyn S. 108
Hyperia 116
Cavens Bessa 113
x-Atril 106
x-Sympty Bump 106
Pretty Una 116
Lolo Baba 113
Dulette 118
Head Along 113

FIFTH RACE—$2,500, allowances, two-year-old maiden colts and geldings, six furlongs:

Wild Country 118
Parading Scott 116
Deawoda 118
Little Scorpin 116
King Diamond 116
A Todo Dar 118
Gallant Thief 118
Ladroo 118
Fully Flying 118

SIXTH RACE—$2,500, claiming, two-year-olds, one mile:

x-Vital Prince 107
Prince Cool 118
Winning Look 117
Royal Confession 114
Rippling Water 113
Madam Zero 111
Without Hesitation 114

SEVENTH RACE — $3,000, claiming, three-year-olds and up, six furlongs.

Trojan Knight 108
Mr. Bancroft 118
Double Polka 113
Classels 113
Raycor 113
St. Somali 113
Fleet Indian 113
Short Tale 113
x-Patha Pete 118
Mustards Idol 113

EIGHTH RACE, $5,500, allowance, three-year-olds and up, six furlongs.

Barbizon Jr. 108
x-Kid Cabin 115
Boldtar 117
Howe Sound 112
Sky Hunter 113
Slippoo 108
Try Sheep 117
x-Count Little 107
Mustard Jr. 115

NINTH RACE — $2,500, claiming, three-year-olds and up, one and one-sixteenth miles.

Missing Cover 110
x-Torchilo 113
Eclipse All 113
Atticus 113
Formal Ruler 113
Don't Knock 120
Crimson Flag 113
Lar-Bar Lark 113
Khamsseur 113
Battle Cry II 116
The Devil 113
Pacifica Moon 113
Cornville 113
La Belle Lisa 106
Alakahi 113
x-Tap Drill 108

Dale Shaw Club Champ

Medalist Dale Shaw won the women's championship at the Glen Meadows Golf Club by defeating Edna Hay.

Marjorie Campbell defeated Shirley DeBellefeuille in the consolation flight final. Winners of other flights, in order, were: Muriel Twite, Chris Byrne, and Grace Anderson.

Rookie Killed

ATLANTA (CP) — Stan Ball, a 23-year-old rookie pitcher for Atlanta Braves of the National League, died early Sunday from injuries suffered in an automobile accident Saturday.

Reluctant Belgian Could Win Racing Title

MONT TREMBLANT, Que. (CP) — Jackie Ickx, a 26-year-old Belgian who drives for the Italian Ferrari motor-racing team, won the Grand Prix of Canada Sunday and moved a notch closer to a world title he seemed reluctant to accept.

For the first 32 of the 90 laps around twisting, bumpy Le Circuit, Ickx trailed reigning world champion Jackie Stewart whose faster Tyrrell Ford was gaining a second a lap on the Belgian.

Then the Scot's front stub axle broke and Ickx took the lead, never to be headed.

If Ickx wins the remaining two events of the globe-trotting 13-race series for Formula I cars, he can take the world driver's title.

Until his death early this month while practising for the Italian Grand Prix at Monza, German driver Jochen Rindt seemed headed for the title. He had amassed 45 points with five Grand Prix wins.

Just behind were Stewart and Australian Jack Brabham with 25 points apiece. But Stewart's mechanical trouble and Brabham's failure to finish in a car of his own design shot them both out.

With his Canadian win, Ickx now has 28 points. If he wins the Oct. 4 Grand Prix of the United States at Watkins Glen, N.Y., and the Mexico Grand Prix Oct. 25, he can just make it.

Championship points are awarded for the first six finishers in any race on a 9-6-4-3-2-1 basis.

Ickx drove the 238.5-mile race at an average speed of 101.27 miles an hour. He won $20,000 in prize money and the Player's Award, the second time he has won it after his Grand Prix win last year at Mosport, Ont.

Although the Belgian has a shot at the 1970 world title, he is not keen on the prospects.

"I'm still saying Jochen Rindt has to be world champion," he said after the race. "I don't want to think about winning the next two races."

Every woman can improve her figure.

All it takes is a few moments time each week

LOSE 7 pounds 7 inches in 7 visits for $7

You can obtain the kind of results model Anna Torrance, (right) has. Anna has been a Spa member for years.

"— Because a model's figure is her most important asset, I would not be without the Spa," says Vancouver model Anna Torrance.

"— Thanks to the Spa I have a better figure now after having 2 babies than I had as a teen-ager. Even if weight is not problem, most women should realize that body proportion is the most important thing. With the help of the Spa, I have put 2¼" on my bust and 1½" on my hips. Most women wish to reduce their hips, I've seen some excellent results. My regular Spa programme has trimmed my tummy and waist back to the proper measurements after each baby. I think the Spa is wonderful."

—ANNA TORRANCE

Get together with a friend

7 VISITS $7 each for TWO TOTAL PRICE

Each person pays $7 for their 7 visit crash course. The 7 visits must be used in two weeks. One crash course per person.

Ask About Permanent Results

It's time to get started—Reserve your 7 visit crash course now

385-3407

Daily quotas for each Spa. Offer is available to women age 21 and over. Men age 21 and over. Students and former members are not eligible.

Hillside SHOPPING CENTRE such a pleasant place to shop

Facilities Available for Men and Women —7 Days a Week

Palm Springs Spa Health Resorts

REPEAT OF A SELLOUT

Woolco Town & Country

CENTRE AISLE RUG SALE

Broadloom

Nylon Tweeds, Random tip sheared nylon and nylon plush. All these first quality broadloom come with a double jute back or a heavy duty highly dense bonded rubber back. Reg. Woolco Prices to 11.95 sq. yd. 6.66

Broadloom

Nylon Plush, Nylon Shag, Kodel Shag, Nylon Plush with H.D. back. Colours of Tropic Green, Topaz, Blue, Bittersweet, Lilac, and Avocado. This is all top quality broadloom. Reg. Woolco Prices to 15.95 sq. yd. 8.88

Many other fine carpets are available from our excellent selection in our sample room. At these low prices please bring a sketch with your own measurements. All sales final, no refunds or returns. No C.O.D. Other than normal cutting, special cutting will be done at a small charge.

Quality In-The-Home Service

If you cannot make it in for our sale, be sure to call our carpet expert and he will gladly come to your home, measure it and quote you completely installed prices of the carpet of your choice.

This service is completely FREE and without obligation. Call Mr. Lamont At 386-3241, Local 44.

Just Say "Charge It" FREE Local Delivery

Willow Creek Shag

Willow Creek the carefree nylon shag broadloom. 5 decorative colors to enchance the deco. of your home. Avocado Gold, Atomic Orange, Blue-Green, Violet. Reg. Woolco Price 8.96 sq. yd. 7.47

Leisure Turf

Indoor-Outdoor Carpet

100% Herculon Plush Pile. Ideal for bathrooms, kitchens, recrooms, bedrooms, and anywhere outside. Just use your imagination. Colours of Gold, Avocado, Valley Green, and Indian Corn. Reg. Woolco Price 7.95 sq. yd. 6.47

OPEN MONDAY TO FRIDAY 10 A.M. TO 10 P.M. AND SATURDAY 9 A.M. TO 10 P.M.

Personal Shopping Only Please!

Plastic Runner

Clear plastic cleated runner. Reg. Woolco Price 1.89 lin. ft. 1.56

Ozite Runner

Ozite 27" carpet runner with H.D. back. Gold, Moss, Orange, Brown, Turquoise. 4.76

⅜" Polyfoam Underlay 6 ft. wide sq. yd. .89

De Luxe Rubber Underlay. Sq. yd. 1.88

Shop Early While Quantities Last!

TOWN AND COUNTRY SHOPPING CENTRE, DOUGLAS ST. AND SAANICH

Hornets Gain Third Victory

	P	W	L	T	F	A	Pts.
Chew Hornets	4	4	0	0	65	25	8
Cowichan	4	3	1	0	49	26	6
Oak Bay	4	2	2	0	35	46	4
JBAA Mustangs	4	0	4	0	20	65	0

Chew Escavating Hornets whipped Oak Bay Farmer Construction, 26-0, Sunday at Macdonald Park for their fourth straight win in the Vancouver Island Juvenile Football League.

Cowichan Timberman remained within two points of the leaders with a 19-10 decision over James Bay Athletic Association Mustangs.

Jerry Kustaski threw three touchdown passes, two to Jack Munch, and one to Steve Johnston to engineer Hornets' victory. Norm Baker converted two of the touchdowns and kicked a pair of field goals.

Dan Kinney, Harold Halverson and Rick Price scored touchdowns for Timbermen and Larry Cross kicked one convert. A touchdown by Guy Shields, converted by Bob Evans, and a field goal by Evans accounted for Mustangs' scoring.

Champion, Medalist Advance

Defending-champion Gordie Tregear and medalist Gordie Rands were among the winners Sunday in the first round of the Cedar Hill Golf Club men's championship.

Tregear downed Elmer Hammer, 3 and 2, while Rands was a 4 and 2 winner over Wayne O'Malley.

Also advancing to the quarter-finals were Jim Girard (1 up over Bruce Rands), Greg Barnes (2 and 1 over Doug Hunt), Glen Stenike (on the 20 over Joe Kutick), Brian Gandy (4 and 3 over Ron Stewart), Ray Saxon (4 and 3 over John Wenzel) and Ron Griffis (4 and 2 over Alf Gibson).

Quarter-final play is scheduled for next Sunday.

Ladies' Champ Rallies To Keep Title

Medalist Florence Chapman came from behind to retain the women's championship at the Royal Colwood Golf and Country Club by defeating Ruth Thomson, 1 up, last weekend.

Mrs. Thomson seemed headed for the title when she took a four-up lead on the first six holes but Mrs. Chapman started a surge on the seventh hole which had her out front after 13 holes.

She won the seventh, eighth, 10th, 11th and 13th holes to get ahead but Mrs. Thomson squared the match by taking the 16th. The 17th was halved and Mrs. Chapman retained her honors by winning the last hole.

Jones Wins For Ford

KENT, Wash. (AP) — Parnelli Jones averaged 90.9 miles an hour Sunday as he drove his Mustang to victory in the fourth annual Kent-200 championship, and the Ford factory team to the season Trans-Am sedan series title.

Jones had a 20-second margin over Mark Donohue in a Sunoco Javelin.

With five wins and three seconds for the series, Ford has compiled 67 team points with one race to go. American Motors clinched second with 55 points, and the Chevrolet Camaro team is third with 40.

Filly Pads Earnings

MONTREAL (CP) — Fanfreluche boosted her lifetime earnings to $199,258 Sunday by capturing top prize of $20,373 in the $34,000 Quebec Derby at Blue Bonnets Raceway.

The three-year-old filly, ridden by Ron Turcotte of Grand Falls, N.B., covered the mile and ⅛ distance in 1:50 4-5, finishing 3½ lengths ahead of Twice Lucky, owned by Conn Smythe of Caledon, Ont.

You call, we haul

Just about anywhere

For pick up service call

384-8061

CN express

Soccer Cup Defenders Advance

Defending McGavin Cup holders, Vic West outscored Century Inn, 6-4, in overtime Sunday in first-round action in the soccer competition and Oak Bay, losing finalists last season, advanced with a 6-1 romp over Cowichan Saints.

In other games, Gorge Meisons downed London Boxing Club, 7-1, and Victoria Roadrunners edged Victoria West II.

In third-division play for the League Cup, Casuals trimmed East Saanich, 9-1, and Prospect Lake blanked Lake Hill, 3-0.

Lee Remains Pistol Champ

Jim Lee of Port Moody Sunday made the Pacific Command Rifle Association's 21st annual pistol shoot a sixth straight triumph.

Lee won the Ross Grand Aggregate with a score of 1743, the highest in the history of the competition and believed to be a provincial record.

He also won the Esquimalt Meat Market Trophy for aggregate score in the .22-calibre competition and the GTC Trophy for centre fire aggregate.

Jerome Harrison of Nanaimo and Bill Phillips of Port Moody finished closest to Lee in the Grand Aggregate, posting scores of 1704 and 1699, respectively.

Other winners:

Chris Yeung of Victoria, .22-calibre tyro aggregate; WO Jack Debruyne, PPCLI, nine-millimetre open and nine-millimetre closed; Mrs. Myrna Platt, Nanaimo, ladies' match; LS Gary Tory, HMCS Malahat, closed Grand Aggregate (service personnel only); Art Tomsett, Sidney, expert class in Grand Aggregate; John McDonald, Victoria City Police, sharpshooter class in grand aggregate; Craig Gardener, Victoria, marksman class in grand aggregate; Chris Young, Victoria, tyro class, grand aggregate; Capt. Alfred Cook, DeBruyne and Sgt. Ed Zwolack of the PPCLI, winners of team match.

Riders Trial

OTTAWA (CP) — Charlie Leigh, a six-foot, 200-pound running back recently cut by Cleveland Browns, has been signed to a five-day trial with Ottawa Rough Riders, the Eastern Football Conference club has announced.

Now!

CONTAINS MORE THAN 10% PROOF SPIRITS

O'Keefe's

EXTRA OLD STOCK

MALT LIQUOR

BEER

12 FL. OUNCES — UNION MADE — FULLY MATURED

O'KEEFE BREWING COMPANY LIMITED VANCOUVER, B.C.

A special kind of beer.

We're proud to present O'Keefe's Extra Old Stock—a beer you're going to be hearing a lot about during the next few months. Why? Because Extra Old Stock Malt Liquor is a lot more than just an ordinary beer. It's something special.

It starts with the brewmaster and his unique blending of finest Canadian malts and special seedless hops to give unmatched smoothness. Then Extra Old Stock is brewed longer (much longer) and aged to full maturity to give extra flavour, extra enjoyment, extra satisfaction.

Next time you buy a beer—or a case of beer—stock up with Old Stock. See how it pours light and golden in the glass. Then taste it and discover what the brewmaster's skill and extra time can do.

O'Keefe's Extra Old Stock
A special kind of beer.

This advertisement is not published or displayed by the liquor control board or the government of British Columbia.

GREATER VICTORIA SCHOOL BOARD

adult education evening courses
COMMENCE NEXT WEEK—SEPT. 28

VACANCIES ARE AVAILABLE IN:
Vocational-Technical
Commercial
Business Management
Homemaking - Foods
Recreation - Arts
Hobbies, Crafts
and a wide variety of interesting MISCELLANEOUS COURSES

Also Season Tickets are Available for
"WORLD AROUND US" SERIES
Color Motion Picture Film

SHOWINGS:
OCT. 2nd—ROUNDABOUT ENGLAND
OCT. 30th—EXOTIC WEST PAKISTAN
DEC. 4th—ROYAL KINGDOM OF THAILAND
JAN. 22nd/71—ALASKAN SUMMER
MAR. 12th—THE SOUTH PACIFIC
APR. 16th—COASTAL CALIFORNIA
MAY 14th—THE GREAT TRANS-CANADA TRAIN RIDE

All Showings 8:00 p.m. at the
OAK BAY JUNIOR AUDITORIUM
Season Tickets $7.00—Students $4.00

FOR INFORMATION TEL. 592-1211, LOCAL 258

A Detailed Brochure will be Mailed on Request
Address Registrations and Fees to Adult Education, P.O. Box 700, Victoria, B.C.

At last: the stain-fighting power of Javex T.M. in a cleanser

Introducing the only cleanser with Javex bleaching power. New Javex Cleanser is supercharged with chlorine bleach to power away the toughest stains.

And Javex is completely phosphate-free. You get all the famous power of Javex Bleach in a cleanser without the phosphates which contribute to water pollution.

Try Javex Cleanser today!

T.M. BRISTOL-MYERS CANADA LIMITED

Police Impersonator Acted 'Outrageously'

One thing that can happen if an impersonator of a peace officer is not unmasked is that police can be put into disrepute, Judge William Ostler said Monday in Victoria Provincial Court, "and the police have a bad enough time without people like you running around impersonating them."

He was speaking to Robin Herbert David Wheeler, 24, of 3033 Carrol, who pleaded guilty to a charge of impersonating a peace officer early Sept. 4 in Victoria.

Prosecutor Cory Stolte said Wheeler and another man went to an apartment at 1219 Pandora in search of a man who owed Wheeler $5. He said Wheeler told the occupant he was RCMP and "open up."

The occupant did so, but only briefly, and Wheeler later shouted from the sidewalk outside that "I'll blow your head off" if the man owing the money wasn't down in five minutes.

Wheeler said he was "pretty drunk" at the tme and the judge called the case "an outrageous violation of a person's privacy." He fined Wheeler $100.

Probation Given

SHAWNIGAN LAKE — R. D. Cowans, 18, of Victoria, was fined $150 Wednesday and was put on six months probation after pleading guilty to possession of marijuana. The charge arose from an incident Aug. 29 at Bamberton Park.

Courtroom Parade

A suspended sentence and one-year probationary term were levied against Brock Roger Van Doormaal, 19, of 4025 Douglas. He was found guilty Sept. 11 following a trial on a charge of possession Aug. 3 at his home of stolen goods worth more than $50 — a $126 bicycle taken July 4 from a home at 1740 Newton.

□

Hugh Walker, 20, HMCS Provider, was remanded to Sept. 29 for a pre-sentence report and sentence after he pleaded guilty to a charge of possession of LSD.

Prosecutor Norman Prelypchan said five tablets of LSD were found Friday in a vehicle with Walker and 55 more were found in his personal locker. He said Walker came to police attention after another man had a bad "trip," and Walker said the other man had "bugged me all night for a tablet" and was given one while drunk.

□

Gary Wayne Lindsay, 19, of Portland, Ore., was given a suspended sentence and six-month probationary term after he was found guilty following a trial on a charge of possession of narcotics.

Testimony showed he had marijuana in a plastic baggie and two marijuana cigarettes when he entered Victoria Sept. 7. Lindsay testified he came to Victoria for one day to visit a girl before his induction Sept. 9 into the U.S. armed forces.

He told the judge he had notified the forces Sept. 8 of his predicament.

□

Mary Ann McDonald, 69, of 651 Trutch, was fined $200 after she pleaded guilty to a charge of theft involving less than $50 — the shoplifting of items worth a total of $18.32 Saturday from The Bay. In imposing sentence, the judge noted the woman had spent the weekend in jail awaiting hearing.

Drinks Prove Costly For Impaired Drivers

Seven men who pleaded guilty to separate offences involving drinking and driving were fined a total of $2,250 Monday in Victoria Provincial Court.

Five appeared in traffic court before Judge E. F. N. Robinson and two in the other court section before Judge William Ostler.

★ ★ ★

In traffic court, Philip Scott Bates, 23, of Wellington, pleaded guilty to a charge of impaired driving and refusing to take a breath-analysis test and was fined $300 on the first count and $200 on the second. Both offences occurred Sunday in Victoria.

William Hayward, 54, of 250 Douglas, was fined $350 for impaired driving Sept. 13 in Victoria while James Tenner, 33, of 3579 Quadra, received a $300 fine for impaired driving Sept. 4, also in Victoria.

★ ★ ★

Two drivers were fined $300 each for driving with a blood-alcohol reading of more than .08 per cent. John Prior, 30, of 1286 Derby, was stopped Sept. 4 in Victoria and Francis Vernon Rask, 43, of 1023 Dunsmuir, was stopped Sept. 7 in Esquimalt.

In Ostler's court, Alan Stewart Clemens, 20, of Nanaimo Street, was fined $350 for impaired driving Sunday in Victoria while Frank Gretz, 19, of 3017 Glen Lake received a $300 fine for driving Saturday in the Colwood area with a blood-alcohol reading of more than .08 per cent.

Oak Bay Man On Executive

President of Bapco Paint Ltd., Victoria, D. R. Fraser, of 3210 Ripon, Oak Bay, was elected one of the vice-presidents of the Canadian Paint Manufacturers Association at the association's 56th annual meeting here last week.

We make it mild on purpose.

There are dozens of tough smokes around. If you like a tough smoke.

But we make Matinée mild.

Why? Because we know a lot of people (big, rugged guys as well as delicate ladies) who think that mildness makes more sense.

We make Matinée for them. And its mildness is no accident.

Think about it.

Matinée.

St. Joseph's: a Week of Decision

By JOHN MATTERS

Important decisions will be made this week that will reflect on both the future of St. Joseph's Hospital and the role of regional government in hospital fund-raising.

The first developments in the latest sequence will occur this morning, when the Capital Regional Board's hospital advisory committee meets the board's executive committee.

(The advisory committee is composed of hospital representatives while executive committee members represent the taxpayers of municipalities and unorganized areas.)

★ ★ ★

The advisory committee will report the resignation from its membership of Hugh Stephen, former mayor of Victoria.

While he could not be reached for comment Monday night, it is understood he resigned on the grounds that regional board did not consult the advisory committee before it decided Aug. 26 to look for an alternative to St. Joseph's for an extended-care centre.

He was the only committee member who did not represent a specific hospital.

The committee and the regional executive then will try to settle a quarrel over whether the technical experts — the advisory committee — should have been consulted before the board decided it wanted to abandon plans to purchase property adjoining St. Joseph's for the extended-care unit.

Regional authorities also will want to discuss with the advisory committee whether they should attend a meeting Friday between Health Minister Ralph Loffmark and the Southern Vancouver Island Hospital Society, the owner-to-be of St. Joseph's.

★ ★ ★

Two meeting dates with Loffmark were proposed by the Southern Vancouver Island Hospital Society last week, when members of the regional board were in Penticton attending the annual Union of B.C. Municipalities convention.

Mayor Hugh Curtis of Saanich, chairman of regional board, received three telegrams from the hospital society, the last of which said it was "imperative" to get a reply.

As a result, he explained Monday night, he called a meeting of the hospital executive committee in Penticton and they decided they should meet with the advisory committee before seeing Loffmark and the Southern Vancouver Island Hospital Society.

★ ★ ★

Dr. A. J. Wood, chairman of the Southern Vancouver Island Hospital Society, arranged the meeting with Loffmark and other parties on the instructions of his board.

He said Monday that Mayor Courtney Haddock of Victoria also has been invited because the future growth of St. Joseph's involves land exchanges with the city.

At the last meeting of the hospital society, at which Mayor J. B. Cumming of North Saanich, deputy chairman of the regional hospital board, was present, directors decided there should be a session involving all interested parties because there apparently had been a breakdown in communications.

★ ★ ★

At the meeting on Friday, Loffmark likely will reiterate that the regional board does not have to have title to the land proposed for St. Joseph's 150-bed extended care centre and future expansion of the main hospital.

As he has said before, the equity of the local taxpayer is protected by provincial legislation.

★ ★ ★

The regional board contends that it must treat all hospitals alike and hold title to the St. Joseph's property, just as it does that on which the new Peninsula Hospital will be built in Central Saanich.

Some regional board members also feel the cost of the St. Joseph's property, $1.6 million, is too high but the question should be settled in a referendum that would go to ratepayers at the December municipal elections.

Question of Storage in Oak Bay

Battle of Rights Will Be Continued

—William E. John photos

AUBREY JAMES, 2130 Hall, holds picture of his screening for council opinion.

A battle in the war between community rights and individual rights was fought Monday night in Oak Bay municipal hall, but although the community hardliners retreated, they did it only with a warning that they would be back.

•

Following a noisy, two-hour public hearing attended by more than 150 persons, the overwhelming majority of whom spoke in opposition to the proposed action, council referred back to A Committee a zoning bylaw governing storage of camper bodies, boats and trailers.

Discussion largely centred upon the basic question of the right of the individual property owner to do as he wished with his land and each time the point was made, as it was repeatedly during the evening, applause and cries of agreement swept the audience.

'A Minority'

"Since when has Oak Bay been more interested in how it looks than in how it lives?" asked one woman. "Is this more important than the rights of its citizens to live?"

"There is a minority concerned with this," said S. G. Gibbins of 3536 Henderson Road, "but the laws are designed to protect all people. Let us not have a tyranny of the majority."

"It's an infringement of our civil rights," said another man. "It's a good thing Noah didn't live in Oak Bay."

One Clause

More specific discussion was centred around a clause in the proposed bylaw that would have allowed persons who own a camper, trailer or boat, but whose lot is such that the items cannot possibly be stored behind the main building line, to obtain a permit within 30 days that would allow them to store the vehicles in front, if properly screened.

This permit would not be transferable and persons who now do not have such items would not be able to apply for a permit at a later date.

Lattice Work

The question of screening which, under the bylaw, would be required to conceal the items, was also attacked by several persons.

"Is a lattice work 10 feet high to hide a trailer going to be more attractive than the trailer itself?" asked one man. "Some people in the municipality will deliberately build a trellis that will be offensive."

"The only place for a bylaw like this is in the court," said one man. "It is a bad bylaw."

Another promised he would definitely take court action if the bylaw were passed and enforced and said his personal case would be "a lawyer's paradise."

Over Years

When one person raised the question of how it would be enforced, someone in the crowd shouted, "Gestapo" and another called out, "It could be anything in Oak Bay."

In reply to questions, Mayor Frances Elford said it would be possible, although it would take some time, to determine how many letters had been received on the issue over the years, but said it would be impossible to calculate the number of phone calls.

"You might have had 5,000 phone calls in the last five years, but they could all have been made by five old ladies," said Dr. T. R. Warburton of 2848 Dufferin.

His Objection

Mayor Elford admitted council had not checked with other municipalities to see how the problem had been dealt with elsewhere.

In noting his objection to the bylaw as proposed, Ald. Brian Smith stressed that he did, however, endorse the general principle of the legislation, but felt it could be improved.

"We've heard some intolerance here tonight and an assumption that the only recreation is for those who use campers, boats and trailers,' he said.

'No Monopoly'

"But Oak Bay is also a place of gardeners and you have no monopoly on recreation. The rights of these people must also be considered."

Ald. Alan Hoey and Ald. Norman Pimlott agreed with Smith to send the bylaw back to committee over the arguments of Ald. Douglas Watts who said he still felt it was "generally in the best interests of the people of Oak Bay."

Several persons were observed writing down which aldermen spoke on behalf of the bylaw.

'. . . In best interests'—Watts

Mouthwash Proposal Stays Down the Drain

By NANCY BROWN

The great mouthwash debate ended at Greater Victoria school board Monday night with victory for the anti-commercial faction.

"Are we as responsible trustees to give $20,000 of professional help to help develop a product for a professional company?" asked trustee Peter Bunn, as trustee Dr. V. A. Rogers sought to rescind a previous denial of a mouthwash testing proposal which would involve students.

The board had been asked to allow a three-way co-operative study by the Warner Lambert Research Institute (part of a commercial company), the dental department of the Greater Victoria school board and the provincial health department into the effect of acidulated flouride phosphate mouthwash on dental decay.

★ ★ ★

The proposed two-year study would have involved 1,080 students in 36 Grade 5 classes in 12 Victoria elementary schools.

Under the proposal, said Bunn, the daily routine of mouthwashing would be carried on in school hours.

He suggested that at least 10 minutes would be needed to complete the rinsing, collect the paper cups and get back to school work.

He went on to deduce that an elementary school teacher in Victoria earns $1.43 every 10 minutes, or $286 worth of professional time each year for the mouthwash testing.

Total cost to the school board in wasted professional time, he figured would be well over $20,000.

★ ★ ★

"I implore you not to become involved in this kind of waste — it doesn't belong in the school system," said Bunn.

Trustee Allan McKinnon said the applicants had suggested the mouthwash drill would take only three minutes a day.

"They must have different 11-year-old boys to those I know if they can get through this in three or even ten minutes a day," he said.

★ ★ ★

Rogers said dental decay is the most widespread disease in the world today and the school board should be prepared to help take steps to curtail it.

Chairman Dr. Carron Jameson, who is also a dentist, said he felt one value of such a project would be in making students aware of the necessity of dental hygiene. He said fluoride tablets were only of use for the first six to 10 years of a child's life and further application of fluorides on the coating of the teeth could be advantageous.

Jameson and Rogers voted to rescind a previous motion which had refused permission for the program, while the rest of the trustees were opposed.

Locals Urge Strike Fund

A union that hasn't the legal right to strike is soon going to be discussing the suggestion that it establish a strike fund.

Spokesmen for the B.C. Government Employees Union say this is just one of many signs of the "serious mood" of civil servants who have been fighting for collective bargaining rights.

The mood is expected to show itself in a number of ways when 125 delegates represent the 15,000-member union at its annual convention in Vancouver Oct. 1, 2 and 3.

The main piece of business this year is going to involve a complete restructuring of the union. But possibly the most interesting will be a resolution calling for a strike fund.

It has been proposed by three locals — the unlicensed marine branch with a membership of 1,150, the 1,000-member liquor board branch and the 400 members of the Fraser Valley branch, which includes mostly highways department workers.

★ ★ ★

He said the attitude of the civil servants is being made clear in various ways, most recently in the half-day walk-out of employees of the B.C. Vocational School at Burnaby as a protest against a works department decision to charge for parking on the grounds.

The restructuring planned by the union would group people in job classifications and not particularly in districts as is the case now.

Cubs Signup

Registration night for the 2nd Douglas Cubs and Scouts will be held 7:30 p.m. Wednesday at St. Martins in the Fields Anglican Parish Hall, 550 Obed, Saanich. Boys must be accompanied by a parent.

New Branch Here

The Canadian Council of Christians and Jews has organized a branch in Victoria to complement the larger Vancouver branch.

B.C. Blamed For Switch

The city of Victoria says a policy switch by the provincial government is to blame for the Greater Victoria Metropolitan Board of Health losing the services of a psychologist.

The statement is made in a letter from Dennis Young, city manager, to David Anderson, Liberal MP for Esquimalt-Saanich. Anderson said federal money was available for the psychologist and Young says in reply that the provincial government, through which such money is funnelled, apparently has changed its policy.

★ ★ ★

Sources at city hall Monday opened the file of correspondence that dealt with the employment of a psychologist by the health board. The file discloses that the issue has been under discussion since at least Jan. 12.

Last week, Ald. Alan Newberry of Saanich said an "administrative error" by the city resulted in the health board losing the federal money that would have paid the psychologist's salary. He explained that the city was responsible because it handles the business affairs of the health board.

Newberry said the city did not apply for the federal grant before deadline. The correspondence file does not include any letters that indicate there was an application from the city for the grant.

★ ★ ★

The psychologist came on staff with the health board May 1 but her services were terminated at the end of last month.

The correspondence shows that Dr. J. L. M. Whitbread, Greater Victoria's senior medical health officer, was told about May 20 that the grant for the psychologist no longer was available.

The money, said Dr. G. R. F. Elliott of the B.C. Public Health Service, had been combined into the mental health services program effective April 1 and therefore was to be administered by the mental health branch.

On June 8, Whitbread pointed out that the Greater Victoria Metropolitan Board of Health was in fact not a provincial health unit.

★ ★ ★

Whitbread said the existing mental health services sponsored by the provincial government are only for treatment of patients referred to them by doctors.

The psychologist was to have been hired to detect learning and behavior problems in school children.

Buses: Verdict Soon

Vancouver Island Coach Lines Ltd. will press to discontinue Saanich Peninsula service as soon as possible and the future of the company will be announced within the next few days, its president said Monday night.

The president, R. N. Dalby of Edmonton, made the statements in an interview after the regular meeting of Saanich council.

Dalby told council, after it had tabled for two weeks a letter from his firm suggesting reduced service on the peninsula instead of complete discontinuation, that the offer no longer applied because the deadline for the municipality's reply had passed.

★ ★ ★

Dalby told council his company was losing more than $100,000 on the peninsula runs.

"Our situation is very real and very pressing," Dalby said. "You will see within the next few days."

Asked after the meeting what he meant, Dalby would not say.

★ ★ ★

Before Dalby spoke to council, a letter was read stating that Joseph Simpson, a company bus driver, has been investigating taking over the operation of the peninsula routes. Simpson is president of local 234, Canadian Brotherhood of Railway, Transport and General Workers.

The letter stated Simpson would be able to provide equipment to improve the service, and that he proposed maintaining the present service except that the West Saanich and Cordova Bay runs would be combined and that Deep Cove would be served Tuesdays, Thursdays and Saturdays.

★ ★ ★

Mayor Hugh Curtis suggested that "we could very well find Simpson flat on his back within 12 months from now," after the coach lines had "stepped aside."

When council moved to table the matter for two weeks to discuss the situation with its solicitor, D. A. M. Patterson, Dalby said he would apply to withdraw the peninsula service entirely.

★ ★ ★

Ald. William Campbell asked him why his company had bought the coach lines "when you knew it was a losing proposition."

Dalby explained that the Victoria company was bought as an "anchor" for a Western Canada transportation operation "but it should never have happened."

Whale Name Game? Same

In June, 1969, Stephen Davis, then 8, of 1257 Oakmount, Saanich, won 100,000 pennies for suggesting the name of Haida for Sealand's first killer whale.

Now Vancouver Islanders have an opportunity to win 250,000 pennies in a second contest to name Haida's mate, a white female killer whale.

The contest began Monday and will continue until the end of October, according to Robert Wright, owner of Sealand in Oak Bay. There is no limit on entries.

★ ★ ★

To enter, Wright said, one should submit a name for the white whale, along with name and address, to Sealand of the Pacific, 1327 Beach Drive, Victoria. A tie will be broken by a draw and the judges' decision will be final, he said.

A local bread manufacturing firm is also participating in the contest. It is offering special tabs on bread wrapping enabling children under 12 to get into Sealand free. A quarter of a million of the passes will be issued.

A local bank is getting together the 250,000 pennies. When Davis won the 1969 contest, he preferred taking the pennies to receiving a cheque for the amount. It required a truck to deliver them to his home, Wright said.

An invitation has gone to film star Gregory Peck to be an honorary judge in the contest. Peck was chosen for his portrayl of Captain Aham in the film version of Moby Dick. The story, written by Herman Melville in 1870, is about a white whale.

★ ★ ★

The whale to be named in the contest is the only white killer whale in captivity, said Wright.

Seen In Passing

Tom Veitch talking period furniture styles (He is the sales manager for a furniture store and lives with his wife Leslie at 160 Government. Tom's hobbies are swimming and camping) . . . Johnny Clarke filleting a fish for a friend . . . Lorna Sharon buying groceries . . . Ron Duclos looking at photos . . . Gordie Philips driving to work . . . Dennis Thompson returning from Europe . . . Victoria Ald. Clyde Savage throwing a left-handed ringer in a game of horseshoes . . . Sebastian Burgaretta meeting his family from Italy . . . Ken Earl planning his evening . . . Wayne Bennett going to the barber . . . Gordon Bone from London, England, settling in Victoria . . . Norm Eady having a relaxing weekend . . . Rita Quagliotti talking with friends . . . Jon Forbes fixing his car.

Tom

Driver Beaten By Hitchhiker

Calvin A. Steigenberger, 20, of 256 Atkins, Colwood, was discharged from Royal Jubilee Hospital Saturday after being treated for bruises to his head received about 1:40 a.m. Friday when beaten on the head by a hitchhiker with what was believed to be a piece of pipe, Victoria police reported.

Police said Steigenberger stopped to pick up a hitchhiker on Burnside Avenue and the hitchhiker walked to the driver's side of the car, beat him with the pipe and fled.

—Jim Ryan

Sewer pipe stretches into Juan de Fuca Strait from Macaulay Point

Quebec U.S.-Bound?

Levesque Speaks At UVic

French Quebec is more likely to assimilate with the United States than remain part of Canada, Quebec Parti Quebecois leader Rene Levesque said at the University of Victoria Sunday night.

"French Quebec may eventually choose to assimilate but it won't be into the Canadian melting pot. If Quebec decides to let go, I know where it's going to drift — it's going to go American," Levesque told an audience of about 800 students in the university gymnasium.

"We might as well join a big brother as well as a small one. The old-fashioned negative nationalism in Quebec to hold on to Confederation has gone. This is now an old dream," he said.

★ ★ ★

Levesque said when Quebec college students were asked about two years ago in a Gallup Poll where they would go if they couldn't find professional fulfillment in Quebec, about 80 per cent said they would move to the United States.

Levesque said there is an "incredible" need to take over Quebec among French Canadians.

"There has always been a latent sense of separatism in Quebec since the Plains of Abraham. Little by little separatism has become a political movement.

★ ★ ★

"A little over two years ago, we formed a full-fledged political party called the Parti Quebecois. One-and-a-half years later, we got 25 per cent of the Quebec vote. If you take out the English votes in the last election, 33 per cent of French Canadians voted separatist.

"One-third of the French voters in Quebec voted for a new party in spite of a complete organization of terrorism, propaganda and scare tactics. The mass media was also against us.

"Many French Canadians have been just plain scared at the possibility of such a fast change. Now the party is branching out at all levels to build roots.

"Thousands of our members are working at precinct level in Montreal to get opposition against the town hall," Levesque said.

★ ★ ★

"What we're proposing is nothing hostile. What we're trying to do is build a better Quebec. At least make an effort to open your mind to it.

"When you're a minority group, you've been too long wasting away. If Quebec goes, the rest of Canada can hang as far as I'm concerned because my home is Quebec.

"We could make Quebec one of the progressive small states of the world. Now, we're running around trying to find policies but not daring to apply them," the separatist leader said.

"You don't have to give yourself away to a multinational prison. It's our business if we decide in Quebec we can do better on our own.

"As far as you westerners are concerned, it will give you a chance to stop complaining that Quebec is supported by your taxes if we separate," he said.

Levesque

In a press conference after his speech, Levesque said, "Trudeau is a perfect Canadian prime minister. He's a hypocrite and he can't help it.

★ ★ ★

"He (Trudeau) says we will come to a new constitution eventually. 'Be patient,' he says. 'We will get it some day.'

"Double talk is a Canadian prime minister's stock-in-trade," Levesque said.

Levesque said he will decide whether or not to stay in politics at the next Parti Quebecois convention in October. He lost his seat in the last provincial election in Quebec.

"I have to decide whether I want to stay on as leader of my party or go on in a more personal career.

"I will keep my political beliefs but that doesn't mean I can't get out of politics," he said.

★ ★ ★

In his speech in the gymnasium, Levesque said, "My party can go on with or without me. Right now, I am a working newsman."

In reply to a question at the press conference about French Canadian willingness to accept a lower standard of living in Quebec as a cost of separation from Canada, Levesque said, "We're not exactly world champions but we're not primitive either."

"Once the decision to separate is made, there might be some lowering of standards in some fields but so what?

"We're now getting a lower standard of living because of crappy federal politics.

"What do you call Trudeau's anti-inflationary policy if it is not called a lowering of the standard of living? It hasn't beaten inflation but it sure has raised unemployment," he said.

★ ★ ★

When asked to comment on Quebec Premier Robert Bourassa's success in Quebec's last provincial election, Levesque said, "Bourassa's success was mainly based on the scare we (the Parti Quebecois) generated and his manipulation of it.

"The federal Liberals used all their power to help Bourassa and they worked together. This was a panic reaction to get Bourassa elected," Levesque said.

Levesque also described a minority English-speaking "lunatic fringe" in Montreal. "They advocate violence if a separatist party should win an election yet they say they advocate democracy," he said.

★ ★ ★ ★ ★ ★

He'll Ride on Pipe For Big 'Steaks'

By NANCY BROWN

There's $1,325 at stake this morning on a bicycle ride along a mile of floating 36-inch diameter pipe.

Before the Macaulay Point outfall sinks to the ocean bed, pipeline welder Bryon Fair expects to ride a balloon-tired bicycle the 5,300 feet to the narrow diameter diffuser pipe, and collect a T-bone steak lunch aboard the Sudbury II—and $1,325.

The money is being put up by Will Lawther, who represents the consulting engineers, Associated Engineering Services Ltd., at the project, and Bob Miller, also with Associated and senior assistant to the resident engineer.

Rules are pretty stringent for the bet.

Fair will be allowed to put bleach on his tires for traction on the wet hardboard covering the pipe, but he'll be allowed only one chance to get along the swaying course.

If he puts a foot down or falls into the water the bet will be over.

Non-Swimmer

A non-swimmer, Fair will be wearing a lifejacket, and the bicycle will wear an inner tube.

Fair, however, is used to coming through with just one chance on a job—that's what the pipeline welding business is all about.

A high school drop-out at Grade 10, Fair lost his heart to pipelining back in the mid-50's when the Trans-Canada pipeline was snaking along near his Langley home.

His three brothers were all pipeliners and Fair learned the business from them.

"I just couldn't stand my last two years at school," said Fair. "I used to rush off as soon as I could to watch the line. I always knew what I wanted to do."

He wasn't allowed to test for his welding ticket in B.C., because his home teaching didn't conform to regulations.

Went to Ontario

Instead he went to Ontario, tested for Trans-Canada and received his Ontario ticket which was later recognized in this province.

"After you get your ticket it's a matter of hanging around, and catching onto jobs until you get known — then there's no problem about getting work," said Fair.

A first-class pipeline welder makes good money — in the region of $12:50 an hour, and sometimes more — but few make the grade although there are plenty of starters.

"Every weld is different, and every one is X-rayed," said Fair. "Make a couple of mistakes and you're out.

"We get premium pay and we're expected to turn out premium work — after all the contractor has money tied up in the job and can't afford to be putting mistakes right if he means to make a profit."

Many Dangers

The work is dangerous, too.

"You pretty soon find you're welding with your left arm on the pipe," said Fair. "That way you can tell what the pipe is going to do and you'll have time to jump clear if she starts to roll."

Below-zero temperatures can make pipe brittle and ruin welds if the heating isn't just right. Heavy equipment on construction sites can break loose.

"You learn to watch your back," said Fair.

A pipeline welder learns his trade and gets his ticket at vocational school and has to pass a government test every two years to keep his ticket.

Job for Young

"You have to have your heart in it to learn what there is to know. And it's a job for the young fellows. They can keep going in the cold and rain and up and down mountains. The old fellows have to get out."

For Fair, pipelining on construction is a way of life he's finding difficult to get out of his blood.

During the last two years he's settled down to a steady life working for B.C. Hydro in Vancouver, but came to Victoria during a work shortage when he was asked to work on "just this one job."

"It's a life that you get to love and it's hard to break away from," said Fair, a quiet-spoken man, who neither drinks nor smokes — and has never been heard to swear.

Endurance Contest To Saanich Rider

A palomino-Arab horse ridden by Doug Sanford, 1523 Ash Road, Saanich, won the Garden City Horsemen's Club second annual endurance ride Sunday.

In addition he was awarded the Best Condition trophy. Mrs. A. J. Pink of Mill Bay placed second followed by Pat Holmes, 664 Lombard, Metchosin.

Junior lightweight winner was Robin Sheffield, 820 Kangaroo Road, Metchosin, followed by David Stevenson, 2974 Irma, Saanich, and Susan Pink, of Mill Bay.

Senior heavyweight award was won by Merle Rimmer, 641 Happy Valley, Metchosin, while Murray Saunders, 1551 Oakcrest, Saanich, and Gina Garrington, of 246 Island Highway, View Royal, took the junior lightweight trophy.

"I don't have to study the menu anymore. My false teeth fit beautifully with new Denturite."

New Denturite makes false teeth forgettable. So they feel comfortable, so you can eat what you want. Denturite forms a perfect natural seal; it holds your uppers and lowers securely without messy powders, pastes, cushions or pads. Helps prevent sore, irritated gums, too. Easy to clean, easy to remove. Tasteless, odorless, harmless. And it lasts for months.

Denturite®
Something to smile about.

Marine Calendar

NAVY

HMCS Yukon, St. Croix, Rainbow — at sea, returning Oct. 22.

HMCS Miramichi, Cowichan, — at sea, returning Wednesday.

HMCS Chaudiere, Oriole, Mackenzie, Columbia, Fundy, Chignecto, Porte de la Reine, Porte Quebec, Provider, Qu'Appelle — in port.

CNAV Endeavour — at sea, returning Saturday.

CNAV Laymore — in port.

COAST GUARD

Camsell, Vancouver — on route for Victoria.

Sir James Douglas — working in Georgia Strait.

Racer — in Cape Scott patrol area.

Ready — in Sandheads patrol area.

Rider — in Victoria patrol area.

Quadra — on station Papa.

MERCHANT

Victoria — Bassagen.

Cowichan — Rovilov Pribio.

Houston Passage — Delwind.

Crofton — Gimeland.

Duncan Bay — President Garcia, Star Pinewood.

Port Alice — Nevada Standard.

Port Alberni — Jag Vijay, Putten, Ravenager.

Result—'Sick, Dumb Community'

Cut back on the spending for health care and higher education and the result will be "sick, dumb community," a Victoria labor spokesman said Monday night.

It was the initial reaction of Victoria Labor Council president Jack Groves to one point raised in the seventh annual review of the Economic Council of Canada.

★ ★ ★

The review, released Monday, warned that the Canadian economy can't tolerate the present rate of rising costs for health care and higher education. It advocated action to increase efficiency and reduce expenses.

"If you have a reduction in the cost of health care you are going to have a sick community," Groves said.

"If you reduce the money spent on education, you will have a dumb community — cut back on both and what you will have is a sick, dumb community."

The council, a national advisory body, has made it clear that it wants public bodies and private citizens to be aware of the economic and efficiency need in the two areas.

The council also hopes the federal government will plan for expected major changes in world trading patterns.

Among recommendations in the review are deterrent fees for health care and higher tuition fees for university students.

Council chairman Arthur J. R. Smith said these were simply borrowed ideas put forward to provoke thought.

At the present rate of increase, health care and education costs would be devouring the country's entire production of wealth before the year 2000, the council warns.

★ ★ ★

Corrective measures for health care, it suggests, would be relaxation of professional restrictions, team medical services and better management.

More efficient management is also the answer to university needs, the council says.

Dr. George Gibson of Chilliwack, president of the B.C. Medical Association, offered this reaction: "I would certainly agree that we have to keep an eye on medical and hospital costs to make sure no money is being wasted.

"It also is true that medical investigation is becoming more sophisticated and expensive. The people want the best diagnosis and treatment."

Fair Exchange

DAVIDSON, N.C. (AP) — Ten co-eds from women's colleges in Virginia are going to attend formerly all-male Davidson College this year as part of an experiment in co-education.

NOTICE

As only a limited number of appointments will be available during November and December for CHILD PORTRAITS in time for Christmas gifts, SVENDSEN is accepting appointments NOW during September and October for pre-Christmas delivery.

If you desire to have your child photographed during the balance of 1970 we urge you to make the appointment promptly. SVENDSEN accepts only a limited number of CHILD PORTRAIT sittings each week so that the very finest result from personal care and attention is reflected in every individual portrait.

Call, see our window displays, compare the quality.

For an appointment telephone 384-2512

SVENDSEN
1171 Newport Avenue

"Care Enough to Get the Finest"

Professional dancer gains inches with SUPER WATE-ON

'I feel I really must write and compliment you on your product "Wate-On" writes attractive and lissom blonde dancer Miss Kim Jones from Birmingham. 'As a professional dancer and entertainer I have to be very figure-conscious, and I had a figure problem, in as much that I was underweight. However, after several weeks of regularly taking "Wate-on", there has been a significant improvement all round. My bust measurement has increased by two inches and the rest of me has begun to fill out very nicely indeed. Naturally, I am thrilled to bits. Thank you for giving me such value for my money.' All over the country women can gratefully testify to the effectiveness of "SUPER WATE-ON" in helping to put on pounds and inches of firm and healthy flesh. Wate-On also helps fight fatigue, low resistance, sleeplessness, and nervousness that so often accompanies underweight. If you need to put on extra inches—and start getting the admiring looks—start a course of "Super Wate-on" today. Available at your local drug store. Clinically tested, "SUPER WATE-ON" is a fruit-flavored concentrate of weight building calories plus vitamins, minerals, protein, and other beneficial nutrients.

Hagerty Special at Birks
Sept. 14th — 30th only

when you buy THIS
at reg. price: $3.25

Hagerty Tarnish Preventing Silver Polish
(12 oz.). Locks out tarnish 10 times longer.

Birks will give you THIS FREE!
(reg. $1.25)

Hagerty Silver Foam
(7 oz.).
The easy wash and rinse polish for flatware.

Regular cost for both: $4.50
Birks Special For Both: $3.25
(You save $1.25)

700 Block Yates or Hillside Centre

Diamonds Are Forever

Preparing to cut diamond anniversary cake are Mr. and Mrs. T. H. Stark, of 1111 Chapman. They were married in Winnipeg Sept. 17, 1910, and moved to Victoria in 1918. Stark was born in London, England, but immigrated to Canada in 1905. Mrs. Stark was born in Kingston, Ont. in 1890. They have two children, Mrs. K. R. MacKenzie, of Pacific Palisades, Calif., and R. T. Stark of 559 View Royal Avenue, View Royal, and five grandchildren. They received many telegrams including telegrams from Prime Minister Trudeau and Premier Bennett. —(William A. Boucher)

ERMA BOMBECK and Her Children

Darn Little Monkeys

It always used to upset me that whenever I left the kids with a babysitter, I could never find them to make my big exit. While other people's children threw themselves in front of the car wheels vowing they couldn't live without Mommy, mine would be stripping down the toilet and eating the martini olives.

One night, I was watching one of those TV documentaries that tried to explain the relationship between a child and its mother. They showed a baby monkey with its mother during the first several weeks of birth. They shared a closeness that was beautiful. She loved the baby, fed it, gave it warmth and life itself. Then the psychiatrist introduced another little monkey as a playmate.

At the end of eight weeks, they isolated the baby monkey away from its mother and its playmate. It went crazy. It lost weight. It became irritable. It ceased to be happy.

★ ★ ★

Psychiatrists were now ready to give the monkey a choice. They opened his cage. To the left was his mother who represented security, food, love and affection. To the right his playmate. That little creep didn't hesitate a moment. He hightailed it right over to his stupid little friend who hadn't done a thing for him but pick nits out of his wig.

★ ★ ★

I try not to think of that story too often. But I thought of it yesterday. I had been in the hospital for a few days and missed the kids desperately. The rules were rigid. No visitors under 13 only with the consent of the doctor. Could I dress and see them in the lobby? Negative. Could I stand in the hallway and wave to them on the elevator? Negative. Could I just see them in the parking lot spelling out Mom like a drill team.

★ ★ ★

Finally, I had to satisfy myself by being patient until the doctor could approve their visit. It had only been three days but it seemed like they had all grown taller, older and wiser. My eyes misted as I clutched them to me. "What have you all been doing?"

No one heard me. There was silence.

One had his head two inches from the TV set watching the Cleveland Browns. Another was tuning in the transistor to a rock station. And the third said, "This was neat. Now can I go downstairs and read comic books with my friend, Jim?"

My husband looked at me and shrugged, "Have a banana?"

"Don't bother to peel it," I sighed.

Summer's gone.
But those extra pounds are still hanging on!

Sure, you overdid it with those summer goodies—barbecues, parties, picnics. But you can shed those pounds—and keep them off for good—with the help of the one and only Weight Watchers*.

* An experienced, understanding lecturer helps you every step of the way. You're never alone at Weight Watchers.
* Delicious meals plus plenty of snacks.
* Inexpensive.

Why wait another day?
For class nearest you, call
386-6636

WEIGHT WATCHERS.
Some talking, some listening, and a program that works.
REGISTRATION $5 — WEEKLY CLASS FEE $2
CONTINUOUS REGISTRATION

Clubs and Societies

Regional Community Subject for Women

Saanich Alderman Mrs. E. R. Gunning will speak about the regional community at a meeting of the Women's Canadian Club at 2:30 p.m. today at the Newcombe auditorium, Provincial Museum.

□

THERAPIST TO SPEAK

The regular monthly meeting of the Women's Auxiliary to the Canadian Arthritis and Rheumatism Society will be held at 2 p.m. Wednesday in Red Cross House, 1046 Fort. Physical therapist Mrs. J. N. Loretan will address the meeting.

□

BIRTHDAY, BAZAAR

The Ladies' Auxiliary to the Britannia Branch No. 7 of the Royal Canadian Legion 1616 Blanshard, will hold a birthday party and bazaar shower at 7:30 p.m. Thursday at Britannia Hall.

□

PENSIONERS' SOCIAL

The monthly social meeting of the Old Age Pensioner's Organization, Saanich Branch No. 55 will be held at 2 p.m. Friday in St. Mark's Parish Hall, corner of Boleskine and Tennyson.

□

KELOWNA VISITOR

Rebekah Assembly vice-president Mrs. J. Prior of Kelowna will officially visit Emerald Rebekah Lodge No. 17 at 11 a.m. Friday in the Knights of Pythias Hall, 723 Cormorant. Luncheon will be served at 12:30 p.m. in her honor. She will be introduced to lodge members Thursday in the hall at a 7 to 9 p.m. reception.

RETIRING?
TIRED OF GARDENING?
Think Condominium
CALL DON WHYTE F.R.I.
Mears Whyte & Gower Ltd.
828 OAK BAY AVE. 598-7393
"Victoria's Leading Condominium Broker"

Pipe or Thumb

Dear Ann Landers: You've stated your opinion of clods who are forever blowing smoke into the faces of non-smokers. How do you feel about pipe smokers? Do they annoy you also?

My friend, a psychology major, claims pipe smokers are a unique breed, and they follow a definite personality pattern. She says they are basically insecure and in need of continuing reassurance — the result of not having been adequately loved by their mothers. She calls a pipe the "executive nipple." Will you venture an opinion on the subject? — **Skeptical In Colorado Springs.**

Dear Skep: Pipe smokers do not annoy me. In fact, I find the aroma of most blends quite pleasant. As for the allegation that a pipe is "the executive nipple," both my Freudian and non-Freudian friends agree that a man who must have something in his mouth several hours a day, — be it a cigarette, a cigar or a pipe is substituting same for his thumb.

□

Dear Ann Landers: I'm another mother who also had "rotten luck" with a colicky child who later was incorrigible in school, etc. The poor woman is probably guilt-ridden and frantic. Maybe I can help her.

My son was just as bad as hers, maybe worse. He, too, was super-energetic, uncontrollable, impossible to handle. I had to do something because he was making a nervous wreck out of me and having a terrible effect on our other children.

I went to my doctor for help. He laughingly said, "You have a very peppy child on your hands," and gave me a booklet on discipline. In desperation I began to read everything I could find on hyperactive children. What I learned convinced me that my son's hyperactivity was a medical problem and I wasn't such a lousy mother after all.

I now know that hyperkinetic children have immature nerve endings within the brain which cause excessive and misdirected activity. Tranquilizers can be a great help. Pediatricians have also discovered that some hyperkinetic children are often highly allergic. In many cases, after the allergies have been pinpointed and shots given, the hyperactivity has disappeared entirely.

I am not ruling out counselling. Even though the root problem is medical, the personality problems must be dealt with. Today I am confident that my son will grow up to be a normal adult — something I didn't believe possible a few years ago.—**A Thankful Mother.**

Dear Mother: I have discussed hyperkinetic children in this column on several occasions and have repeatedly advised mothers of jet-propelled youngsters to have them examined and tested by a specialist. The authorities with whom I consult say there is no clinical or laboratory evidence that the nerve endings in hyperkinetic children are abnormal. Nor do these children tend to be more allergic than other children. The brain of the hyperkinetic child can be compared to a revved up motor. All the parts are good, but the motor needs to be readjusted. These children often respond well to drugs. And you are right about counselling. Therapy is strongly recommended for most hyperkinetic children. They need emotional realignment to cope with the transition from hyperactivity to normality. Thank you for writing and good luck to you and the boy.

NEW PROTEIN LOTION
Safely CURLS, WAVES HAIR
Without Permanent Waving

No matter how straight and hard to curl your hair is, just spray on new discovery PERFORM LOTION with PROTEIN. Comb through hair, put up on regular curlers or pins. Overnight hair takes on soft lustrous curled waves and curls as lovely as natural wavy hair, only for all types hair, even dyed hair. And no matter how damp or rainy the weather, your hair stays as neat and wavy the 7th day as the first. Conditions dry hair, fights dandruff. It's amazing. Guarantee satisfaction or money back. Only $1.75 for enough PERFORM to curl and wave the hair of eight girls or women. Regular or Hard-To-Curl. Ask for PERFORM at drug and dept. stores today.

"How many foods can you buy today that are 99.9% pure, always available, an excellent source of energy, easy to digest, and still cost only a few cents a pound? There's only one that I know of. That's real sugar"

CANADIAN SUGAR INSTITUTE

a better way to clean your fridge

3 tablespoons Cow Brand per quart of warm water.
■ removes stains
■ removes odors
■ leaves no odor of its own
■ leaves no film

So safe and effective it's recommended by leading refrigerator manufacturers.

Send for free recipe and household hint booklet, to: Church & Dwight Ltd., Sun Life Building, Montreal, Quebec.

COW BRAND BAKING SODA

GRAND OPENING
FOR
● BEGINNERS
● INTERMEDIATE
● ADVANCED
Dance Classes

15 HOURS
$5.00

THIS OFFER INCLUDES
★ 2 Private Lessons
★ 9 Class Lessons
★ 9 Hours of Social Dancing

PHONE 388-7896

FRED ASTAIRE
DANCE STUDIOS
723 FORT STREET — DOWNSTAIRS
10 a.m. — 10 p.m.

Fill out the Coupon for more information. If your letter postmarked no later than tomorrow, we'll give you FREE the Fred Astaire Dance Book.

FRED ASTAIRE
DANCE STUDIOS
723 Fort St. - Downstairs.
NAME _____
ADDRESS _____
CITY _____ PHONE _____

EATON'S
THERE'S MORE FOR YOU DOWNTOWN
BUYLINE 388-4373 Store Information 382-7141

AT LAST!
THE MAKE UP WITH MOISTURIZERS
A SOFT DEWY LOOK...
A SOFT SMOOTH SKIN

NEW MOISTURE PETALS
TRANSLUCENT MAKE-UP BY DUBARRY

Semi-sheer, clear tints of colour that smooth on then disappear. Leaving only a prettier, livelier you. Honest. **Natural.** Deliciously real. Translucent baby-soft shades to flatter.

For Just a Little Bit of Beautiful Coverage

A. **Moisture Petals Translucent Face Powder** . . . Softens the shine, but doesn't dim the glow of the skin underneath. Transparent. One shade for all skin tones. Each **3.75**

B. **Moisture Petals Translucent Make-Up Stick** . . . Fragile colour to mist skins with natural-looking moistyness. Eight baby-smooth shades. Each **3.50**

C. **Moisture Petals Translucent Pressed Powder** . . . The same sheer, transparent powder in pressed form. One shade for all skin tones. Each **3.00**

D. **Moisture Petals Translucent Fluid Make-Up** . . . Semi-sheer colour. Totally translucent. Eight tender shades. Each **3.00**

E. **Moisture Petals Translucent Blushing Powder** . . . the most beautiful way to blush. Adds a subtle, natural glow. In regular and frost shades. Each **4.00**

Cosmetics, Main Floor

Just One Catch But Big One

King Fisherman

The Colonist King Fisherman Contest coho lead has changed again for the third time in a week.

New leader is Steve Kayter, 901 Skinner Street, with a 22.8-pounder, taken on flasher and minnow teaser in the middle of San Juan Bay at Port Renfrew Sunday morning.

He was using eight ounces of weight and had it in the boat in 15 minutes. Fishing partners were Bernie Whitney-Griffiths and Jack Stidson and it was the only fish of the day. They didn't see many others caught.

* * *

Kayter weighed his leader in at Bailey's Sooke Harbor Marine and he takes the lead from nine-year-old Tony Hadju's 20.6-pounder. Young Hadju took the lead from Frank Elliott's 20.4-pounder.

As a Colonist subscriber Kayter is in line for the King Fisherman trophy and the three-hourspower Viking outboard from Eaton's.

Angler response was so great to Sunday's VSIAA open coho-chinook salmon derby in Saanich Inlet that prizes were doubled.

Big winner was Bob McMillan who won the F. D. Nuttall Chinook Trophy and $40 cash for a 14.12-pound spring (chinook) salmon. Marie Sidaway as second with a 12.14-pound spring (chinook) and Don Fenton won the Woodward Coho Trophy and third prize with a 9.4-pound coho.

* * *

Other fishing winners were Alf Clinch, 8.14; Ema Rosin, 7.12; W. Stuart, 7.8; and P. Boudreau, 7.8.

Hidden weight winners were Ron Ekstrom, Bob Redgrave, A. Taylor, J. Mair, J. B. Buckmaster, J. Barnes, Len Ward, P. LaPointe, E. Gordon, D. Drayton, G. Evans, R. Praud, Wyn Rusk, and H. Radtke.

Latest King Fisherman entries:

COHO

Clayton's Fishing Resort
Mrs. G. Perry, Nanoose; 7.0, Clayton's, minnow.
James Alexander, West Vancouver; 7.4, 7.14, Nanoose, yellow Flashtail.
Patrick Larson, Nanaimo; 12.6, Mistaken Island, herring.
K. E. Little, 3230 Upper Terrace; 13.7, Clayton's, minnow.
Jack Visser, Surrey; 5.10, Douglas Islands, bucktail.
L. Patterson, Calgary; 6.0, Gerald Island, bucktail.
Ron Dahlgren, Nanaimo; 6.0, Clayton's, strip.
Seacraft Resort
George Banning, 3166 Pearkes; 6.14, 5.8, Bowser, herring.
L. J. Lane, 3034 Wishart; 6.0, 5.0, Bowser, herring.
W. Wilson, Calgary; 10.12, Bowser, Tom Mack.
Ted Parker, Seattle; 6.4, Bowser, strip.
Helen Rondpre, Burnaby; 6.0, Bowser, Flashtail.
Raymond Rondpre, Burnaby; 5.12, Bowser, Flashtail.
G. Skinner, North Vancouver; 5.0, Bowser, strip.
Deep Cove Marina
John Tulloch, 434 Kipling; 10.8, Coal Point, bucktail.
Van Isle Marina
Jack Davis, 3237 Wascana; 6.0, Jumbo Island, minnow.
Port Alberni Marina
F. R. Davenport, 1007 Glenside, Port Alberni; 5.10, Franklin River, strip.
Oak Bay Marina
Colin de Maredo, 316 Dallas; 16.4, Trial Island, Flashtail.
Don King, 1577 Knight; 14.0, Race Rocks, Super Strip Teaser.
Charles Roth, 3017 Shelbourne; 12.8, Trial Island, strip.
Joe Heral, 89 Howe; 13.6, 11.6, Trial Island, Super Strip Teaser.
J. Rumney, 713 Kings; 12.8, 8.4, Trial Island, minnow.
L. Willett, 1168 Caledonia; 8.0, Discovery Island, strip.
R. Lemire, 568 Hillside; 5.8, Discovery Island, strip.
Brentwood Boat Rentals
Ralph Fraser, 849 Falaise; 13.13, Whisky Point, Flashtail.
R. Harrison, 290 Kamloops; 6.8, Bamberton, strip.
Tom Sullivan, 1990 Haultain; 6.5, Cowichan Bay, bucktail.
Canoe Cove Store
Norb Guertin, Winnipeg; 10.0, Dock Island, Tom Mack.
Deep Cove Marina
Jack Sutherland, Sidney; 5.4, 6.12, 5.13, Deep Cove, Aquafly.
Shore Acres Marina
E. E. Buchanan, Edmonton; 14.8, Whisky Point, bucktail.
Marie Elvins, Mill Bay; 11.0, Whisky Point, Flashtail.
H. P. Rollin, 928 Meares; 12.8, 12.8, Whisky Point, Super Teaser.
Cowichan Bay
Fred Duncan, 3897 Vian, Duncan; 11.0, Cowichan Bay, bucktail.
Ordano Boat Rentals
Jean Ferguson, Cowichan Bay; 15.1, Cowichan Bay, bucktail.
Brian Ferguson, Cowichan Bay; 10.5, 7.5, Cowichan Bay, bucktail.
K. W. Lineham, 309 Uganda; 13.0, Cowichan Bay, fly.
McDonell's Marina
M. McCoy, 3178 Tattersall; 10.0, Cowichan Bay, bucktail.
Leona Larson, 2530 Admirals; 8.2, Cowichan Bay, Super Strip Teaser.
Chris Hesketh, 1136 Donna; 6.0, Cowichan Bay, strip.
N. H. Bomford, Lanes, Cobble Hill; 8.8, Cowichan Bay, fly.
Bruse Colgrave, 2850 Milgrove; 11.4, Cowichan Bay, Radiant Tyg-R-Fly.
M. G. Collver, 611 Baxter; 7.3, McDonell's, bucktail.
J. A. Casilio, 3404 Cedar Hill; 7.12, Hatch Point, bucktail.
Jack James, 512 Prince Robert; 5.12, Cowichan Bay, Radiant Tyg-R-Fly.
Ron Cairns, 2881 Colquitz; 5.4, Cowichan Bay, bucktail.
May Durkee, 1455 Craigflower; 7.0, Cowichan Bay, Flashtail.
Pier 66
Conway Dillabaugh, 3046 Deuchars, Duncan; 16.4, Cowichan Bay, bucktail.
Alfred Gale, 4049 Glandford; 14.0, Cowichan Bay, bucktail.
Leo Kohut, Cowichan; 14.0, 7.8, Cowichan Bay, Super Strip Teaser.
Gerald Mayea, 270 Second, Duncan; 8.4, 12.4 Cowichan Bay, herring.

Compliments to the Chinook

Happy King Fisherman Contest hidden weight winners are Mr. and Mrs. R. J. Bennett, who enjoyed smorgasbord in the Dominion Hotel's Terra Cotta Room. Bennett won his prize in July draw with a 27.12-pound chinook from Beechey Head. Dominion hotel donates four dinners for two as hidden weight prizes each month of the six-month-long King Fisherman Contest. — (William A. Boucher.)

Bruce Alldred, 398 Herbert, Duncan; 14.4, Cowichan Bay, Strip Teaser.
Maureen Seymour, 800 Daffodil; 6.0, Wilcuma, bucktail.
Noni Quayle, Cowichan Bay, 6.8, Cowichan Bay, bucktail.
O. Panzer, Duncan; 12.14, Cowichan Bay, herring strip.
C. Bebers, Cowichan; 10.2, Cowichan Bay, strip.
G. Anderson, 961 Cavell, Duncan; 12.0, Cowichan Bay, bucktail.
Edie Williams, Cowichan; 7.0, Cowichan Bay, bucktail.
Bucky's Sport Shop Ltd.
Gary Reinstein, 191 Hemlock, Duncan; 17.10, Cowichan Bay, Super Teaser.
Allen's Baystore Marina
R. Bell, 2402 Heather, Duncan; 16.9, Cowichan Bay, strip.
R. P. Alexander, Olympia, Wash.; 13.4, Cowichan Bay, strip.
Doug Allen, Cowichan Bay; 10.8, Cowichan Bay, sidewinder.
R. W. Dick, 1132 Goodwin; 9.0, 10.2, Cowichan Bay, Flashtail.
Herman Mayea, 163 Second, Duncan; 6.4, 8.7, Cowichan Bay, hering.
Kent's Marina Ltd.
L. J. Posella, Ladysmith; 13.5, Kuper Island, green Strip Teaser.
Qualicum Beach Boat Rentals
C. L. Smith, Vancouver; 9.0, Qualicum Beach, Rooster Tail.
Green Gales Resort
Jack Jagoe, Vancouver; 8.6, Qualicum Bay, strip.
Patches Resort
R. J. Patch, Qualicum Beach; 10.8, 7.2, 6.4, Nile Creek, Tom Mack and Flashtail.
Hugo Bergholt, Ellsworth, Wisconsin; 5.8, 7.4, 8.0, Qualicum Bay, Flashtail.
E. Turner, 1064 Colville; 5.8, 5.4, Nile Creek, Tomick plug.
George Zimmerman, Omro, Wisconsin; 6.8, 7.2, 7.5, 5.6, Qualicum Bay, Flashtail.
La Bella Vista, Bowser
G. Burr, Princeton; 7.12, 7.0, Bowser, bucktail.
Marjorie Penn, North Vancouver; 7.0, 5.0, Bowser, herring.
Keith Lockhart, Coquitlam; 6.0, Bowser, Tom Mack.
J. Carvell, Seattle; 5.3, Bowser strip.
Stan Ellefson, Medicine Hat; 8.2, Bowser, strip.
Mary Munro, Vancouver; 5.0, 5.0, 5.0, Bowser.
Kick Penn, North Vancouver; 5.0, Bowser, herring.
Neville Munro, Vancouver; 5.0, Bowser, herring.
Roy Maycock, 2718 Forbes; 5.0, Bowser, strip.
Sea-Cap Grill
Rex Field, Courtenay; 10.8, 9.11, 8.2, 6.11, Texada Island, Buzz Bomb.
Ray Grant, Courtenay; 12.0, 9.8, 9.7, 6.0, Texada Island, Buzz Bomb.
Harvey Field, Courtenay; 11.9, 8.0, 6.5, 6.8, Texada Island, Buzz Bomb.
Harvey Grant, Courtenay; 11.2, 8.10, 8.4, Texada Island, Buzz Bomb.
Killarney Resort
M. F. Cumming, Edmonton; 9.0, Bates Beach, bucktail.
W. J. Kitt, Kelowna; 8.12, Bates Beach, Flashtail.
Bennett's Point Resort
J. E. Spayde, Vacaville, Calif.; 11.0, Bennett's Point, bucktail.
Reba Eberhart, Ashland, Ore.; 7.0, Bennett's Point, bucktail.
Robert Hardy, Ashland, Ore.; 6.0, 6.12, 9.0, Bennett's Point, bucktail.
John Obester, Campbell River; 6.8, 6.2, 8.12, 8.0, Bennett's Point, bucktail.
Cliff McKenzie, Calgary; 5.0, Bennett's Point, herring.
Ecoole Camp
Doug Armstrong, Cranbrook; 14.0, Barkley Sound, strip.
Charlie Schaal, Port Alberni; 12.0, Rainy Bay, Squid.
June Pedersen, Port Alberni; 10.0, San Mateo Bay, strip.
Kathy Pedersen; 7.8, Holford Bay, strip.
Gold River
Doug Kinney, Creston; 15.0, Hanna Channel, Flashtail.
Vic Brummond, Creston; 14.0, Hanna Channel, Flashtail.

SPRING (CHINOOK)

French Creek Resort
R. A. DeBuysscher, Nanoose Bay; 24.8, French Creek, Herring Teaser.
Nahmint Lodge
Bob Harrison, 609 Meldram, Sidney; 8.6, Sockey, Nahmint.
Clayton's Fishing Resort
Tim Larson, Nanaimo; 5.1, Mistaken Island, flasher and minnow.
Shore Acres Marina
R. Beltz, Medicine Hat; 5.12, Whisky Point, Super Strip Teaser.
Cowichan Bay Anchor Marina
K. Purney, Cowichan Bay; 33.0, 16.0, Cowichan Bay, herring.
Bruce Alldred, 398 Herbert, Duncan; 25.8, 5.0, Cowichan Bay, Strip Teaser.
Norm Christman, 2830 Shelbourne; 24.11, 18.5, Cowichan Bay, strip.
Harold Ronningen, Shawnigan Lake, 34.9, Cowichan Bay, Strip Teaser.
John Meers, Green Road, Duncan; 24.0, Cowichan Bay, Strip Teaser.
Ken Noton, 3011 Gibbins, Duncan; 23.12, Cowichan Bay, Strip Teaser.
James Goldsmith, Honeymoon Bay, 23.12, 23.0, Cowichan Bay, plug.
W. Stark, 238 First, Duncan; 28.7, Cowichan Bay, Strip Teaser.
C. Dumaresq, 1679 Carnarvon; 23.4, Cowichan Bay, Strip Teaser.
Herb Roesch, Duncan; 21.0, 6.8, 5.12, Cowichan Bay, Super Strip Teaser.
H. Merritt, 3211 Doncaster, 20.0, 18.0, Cowichan Bay, strip.
Larry Hodge, Duncan; 20.6, 10.8, Cowichan Bay, herring strip.
Mrs. D. Fitz-Patrick, 261 Belmont; 20.12, Cowichan Bay, strip.
Brian Gibson, 1539 San Pedro; 19.9, Cowichan Bay, strip.
L. E. Stewart, Westholme; 15.8, Cowichan Bay, herring.
Terry Giles, Duncan; 15.0, Sansum Narrows, blue Flashtail.
Sig Hoem, Shawnigan Lake; 14.13, Cowichan Bay, strip.
J. Vogt, 2202 Rosewood, Duncan; 14.10, Cowichan Bay, cut plug.
Ron Widdifield, 314 Goldstream; 13.8, Cowichan Bay, herring strip.
Del Della-Savia, 332 Milton, Duncan; 6.10, Cowichan Bay, Tom Mack.
Bryan Bradford, 899 Abbey; 5.0, Cowichan Bay, Strip Teaser.
H. Hodge, Box 486, Duncan; 6.12, Cowichan Bay, strip.
Flo Ralph, 6655 Central Saanich; 6.2, Cowichan Bay, Krippled minnow.
A. Val DeLeeuw, 120 First, Duncan; 5.05, 5.12, 5.4, Cowichan Bay, herring plug.
Donna Lewis, 362 Baker; 5.4, Cowichan Bay, strip.
W. Stark, 238 First, Duncan; 5.1, 5.8, Cowichan Bay, strip.
McKenzie Esso Servicentre
Jack Grisley, 2612 Graham; 10.1, 6.2, Sidney Spit, Herring Strip.
G. A. Jenson, 327 Royal Oak; 20.7, Brotchie Ledge, strip.
Oak Bay Marina
Frank Abruzzo, Short Hills, N.J.; 9.0, Trail Island, Super Strip Teaser.
William Saxbury, Burlingame, Calif.; 11.8, 8.0, 8.0, Trail Island, Super Strip.
Mae Forbes, 2226 Roslyn; 6.0, Fiddle Reef, strip.
Kurt Eisenschmidt, St. Helens, Ore.; 5.0, Trail Island, Super Strip Teaser.
Joe Heral, 89 Howe; 5.0, 9.2, Trail Island, Super Strip Teaser.
Walt Campbell, 1438 Beach; 15.8, Trail Island, strip.
A. J. Lewis, 135 Howe; 11.0, Channel Island, Tom Mack.
John Ewanio, 225 Oak Bay; 6.0, 5.0, Trail Island, Super Strip Teaser.
Harlan Faccou, Corona Del Mar, Calif.; 9.2, 7.3, Trail Island, Super Strip.
Brentwood Boat Rentals
Dave Loof, 913 Down; 8.4, Willis Point.
Allen's Baystore Marina
R. Bruce Knox, 562 Simcoe; 37.5, Cowichan Bay, flashtail.
John Alexander, Cold Spring, Minn.; 29.9, Cowichan Bay, herring strip.
Herman Mayea, 163 Second, Duncan; 23.8, 5.6, 8.10, 5.2, Cowichan Bay, herring.
Stanley Lane, 1150 Greenwood, 22.0, Cowichan Bay, strip.
Bill Hollick, 1118 Quadra; 5.0, Cowichan Bay, strip.
Ree Alexander, Cold Spring, Minn.; 5.8, 6.4, Cowichan Bay, strip.
Mrs. John Alexander, Cold Spring, Minn.; 17.0, Cowichan Bay, strip.
Jack Tursley, Mill Bay; 5.6, 8.2, Cowichan Bay, Super Strip Teaser.
Mrs. J. P. Alexander, Olympia, Wash.; 6.2, 5.14, Cowichan Bay, strip.
Abe Coik, Allen's Baystore Marina; 5.6, Cowichan Bay.
Twin Gables Motel
John Bowcott, 1258 Chariott, Crofton; 32.13, Cowichan Bay, Strip Teaser.
Cowichan Bay;
R. Fielden, 2450 Heather, Duncan; 19.2, Cowichan Bay, strip.
Pier 66
C. Hebers, Cowichan; 28.0, 3.3, 21.0, 20.12, 15.10, 5.6, 18.0, Cowichan Bay, strip.
Gerald Mayea, 270 Second, Duncan; 20.8, 7.8, Cowichan Bay, herring.
Rob Taylor, 1000 Wharncliffe; 18.8, Cowichan Bay, Strip Teaser.
Bruce Alldred, 398 Herbert, Duncan; 31.12, Cowichan Bay, strip Teaser.
Mrs. Ellis Young, 169 South Shore, Lake Cowichan; 22.5, Cowichan Bay, Tom Mack.
K. G. Scott, Cowichan; 10.8, Cowichan Bay, green Flashtail.
Mary Braithwaite, Cobble Hill, 18.2, 8.8, Cowichan Bay, herring.
W. Braithwaite, Cobble Hill; 27.8, Cowichan Bay, herring.
Hugh Reid, Cowichan Bay, 8.8, Cowichan Bay, Rip Tide.
Ordano Boat Rentals
Peter Kozyn, 940 Marchmont, Duncan; 14.2, 6.1, 8.8, Cowichan Bay, strip.
David Ponsford, 2291 Pearce; 9.1, Cowichan Bay, Buzz Bomb.
Brian Ferguson, Cowichan Bay, 6.0, Cowichan Bay, bucktail.
Jim's Sporting Goods
Tony De Graaf, 1051 Chester, Duncan; 28.8, 18.0, Cowichan Bay, herring.
McDonell's Marina
Ralph Godfrey, Lake Cowichan; 22.0, Cowichan Bay, strip.
Chris Hesketh, 1136 Donna; 5.7, 5.4, 5.12, 5.6, 6.4, 5.2, Cowichan Bay, strip.
Frank Durkee, 1455 Craigflower; 6.0, McDonnel's, strip.
Andy Bell, Lake Cowichan; 7.8, Cowichan Bay, herring teaser.
Laurie Bell, Mesachie Lake; 5.3, Cowichan Bay, Herring Teaser.
S. O. Shaw, 2515 Burnside West; 5.1, 5.0, 5.3, Cowichan Bay, Super Strip Teaser.
J. B. C. Smith, 1669 Myrtle; 5.0, Cowichan Bay, strip.
Qualicum Beach Boat Rentals
C. L. Smith, Vancouver; 28.0, Qualicum Beach, Rooster Tail.
Green Gables Resort
Mrs. A. Pierson, Lethbridge; 16.14, Qualicum Bay, strip.
Patches Resort
R. J. Patch, R.R. 1, Qualicum Beach; 12.8, Nile Creek, Tom Mack.
Hugo Bergholt, Ellsworth, Wis.; 8.8, Qualicum Bay, Flashtail.
Nahmint Lodge
Dorothy Ashbee, 611 Wentworth, Nanaimo; 20.8, Nahmint, strip.
Ron Perks, 2161 Newton; 8.0, Nahmint, strip.
Jim Marsh, 3992 Gordon Head Road; 14.12, Nahmint, strip.
Stan Grane, huntington Beach, Calif.; 18.4, Nahmint, Alaskan plug.
Don Ashbee, 611 Wentworth, Nanaimo; 27.0, Nahmint, Alaskan plug.
Peter Foulkes, 2218 Edgelow; 27.4, Nahmint, strip.
R. Fulton, 4025 Douglas; 27.0, Nahmint, strip.
R. W. Pearson, North Vancouver; 28.0, Nahmint, Alaskan plug.
L. McCann, Langley; 12.8, Nahmint, Alaskan plug.
Don Vail, 788 Hutchinson; 28.2, Nahmint, strip.
Gold River
Vic Brummond, Creston; 12.4, Hanna Channel, Flashtail.
Ecoole Camp
Kathy Pedersen, Port Alberni; 28.8, Holford Bay, strip.
Bud Pedersen, Port Alberni; 8.0, Rainy Bay, strip.
Sea-Cap Grill
HarveyGrant, COURTENAY: —¼, Texada Island, Buzz bomb.

RIVER TROUT

(Other than Steelhead or Rainbow)
Qualicum Beach Boat Rentals
Graham Howard, 273 Linden; 1.7, Little Qualicum, Roe.

'Why This One?'

Probe Coverage Angers Peterson

Attorney-General Leslie Peterson soundly berated the press Monday for acting in a matter which he said was contrary to the public interest in disclosing an investigation carried out under the Securities Act.

The attorney general, obviously angered, told reporters no fewer than 20 similar investigations had been carried out in the province over the past few months but none of the others had been given press publicity.

"Why did you choose this one?" Peterson demanded.

It was disclosed last Tuesday that Peterson had ordered an investigation under the Securities Act of share trading by Canada Kelp Ltd. and several related companies. Harold Hine, a Vancouver lawyer and Peterson's brother-in-law, is a shareholder and director of the companies and until recently a former Social Credit cabinet minister, Earle Westwood, was also connected with them.

* * *

He directed his comments mainly at the Vancouver Sun, which first learned of the investigation and made it public, and said that in doing so the newspaper had "done a great public disservice."

Peterson said many such investigations are made during a year and added they are not made public as a matter of policy. He listed several reasons for following this practice: the investigations are "routine;" publicity surrounding them can "damage innocent people" and "affect the financial investment of innocent shareholders" as well as hindering the work of investigators.

* * *

"That's why the practice — not only here but elsewhere — is not to make an investigation under the Securities Act a matter of public comment," Peterson said.

He said the results of such investigations are only apparent "in terms of action taken" and added: "I hope you understand the reasons for it and the reasons why in giving (this investigation) the publicity you have across Canada you have done a great disservice."

Okanagan Protest

Five-Band Fish-In Hits Edict

PEACHLAND (CP) — Indians from five Okanagan bands converged at Deep Creek here Saturday to gaff and net spawning kokanee in defiance of a government edict.

The Indians, about 60 in all, staged the peaceful demonstration to protest a recent directive which they claim robs them of their traditional rights.

* * *

The directive forbids Indians to molest the spawning fish this year.

Led by Chief Jim Stelkia of Osoyoos, the Indians dispersed along Deep Creek and fished for about 60 minutes. A. M. Hames of the fish and wildlife branch from Penticton looked on but did not interfere.

The demonstration started about noon and about an hour later RCMP arrived and held a brief consultation with Hames and Chief Stelkia.

* * *

The bands agreed not to fish the creek until after a meeting with fish and game officials in Penticton Thursday.

Chief Noel Derrickson of the Westbank band told reporters the demonstration was the answer to challenges to the Indian way of life.

Saanich Cow 'Outstanding'

A Holstein cow owned by T. R. Youell and Sons of 6187 Hunt Road, Saanich, recently completed an outstanding record of performance production test. Youelldene Sadie Ena Marg, a two-year-old, produced 18,232 pounds of milk, averaging 3.41 per cent butterfat in a 305-day test period. This is more than twice as much milk as was produced by the average two-year-old Holstein in Canada over the test period.

LADIES' and MEN'S
COATS
SANITONE DRY CLEANED
COATS
SPRING, FALL, WINTER
COATS
LIMITED TIME OFFER
1.69
SAVE UP TO 1.06
EXCEPTIONS — LEATHER, SUEDE, BORG, FUR and FUR TRIMMED
SHIRT SPECIAL Business Men's Shirts when brought in with any dry cleaning order 25c (Reg. 38c)
Individual dry cleaners
Menzies at Simcoe
Cadboro Bay at Estevan
Tillicum at Gorge
Fort at Vancouver (Drive-In)
Fort at Broad
Quadra at Kings
Oak Bay Ave, next to Theatre
Esquimalt Rd., next to Bowling Lanes
Fort at Oak Bay Jct.
Sanitone Home Pick-up & Delivery 382-9141

EAT ANYTHING WITH FALSE TEETH

Troubled by loose plates that slip or cause sore gums. BRIMMS PLASTI-LINER fits plates snugly without messy powder, paste or pads. Gives tighter, longer lasting fit.
YOU CAN EAT ANYTHING! Simply lay soft strip of Plasti-Liner on troublesome upper or lower. Bite and it molds perfectly. Easy to use. Tasteless, odorless, harmless to plates. Money back guarantee.

D is for Drive.
And D is for Datsun 1600 automatic — the smoothest 3-speed automatic you can drive, wrapped up in the most efficient, economical car you can buy. No decrease in power. Test drive it today.

DATSUN 1600 AUTOMATIC
DATSUN
only $2415
the more-for-your-money car
THREE POINT... DATSUN MOTORS LTD.
GOVERNMENT at HILLSIDE 385-6737

WE'VE GOT PULL!
VICTORIA DAILY NEWSPAPERS
CLASSIFIED ADS
PHONE
386-2121

Weekend o

Dram

A rock that was too b
a boy who was too sho
to two unusual incide
Greater Victoria durin
weekend.

Central Saanich polic
Monday the rock in
occurred Saturday in th
block Patricia Bay Hi
and could have meant
or serious injuries to th
people in the station wa
Frederick Stanley Mit
of 3418 Browning in Vi

* * *

Police said the vehic
behind a large tandem
when a rock weighing
than 100 pounds came t
the tailgate, bounced o
the road and smashed i

Cousin

BURLINGTON, Ont.
— Did you hear the one
Cousin Clem?

It seems he popp
regularly on Canadian
and television for 20
entertained the Ca
armed forces 54 time
dropped by the CB
never won a citation fr
government for enter
the troops.

Then Cousin Clem go
from south of the bord
now the country chara

BUTCHART GARDE
SPRINGTIME". NE
OVER HALF A CE
MORE GORGEOUS,
DAY, 9 A.M. TO 5
BAR SERVICE. FR
SHINE OR SHOWE
The gardens were
quarry to become o
written-about showp
and planted to mai
Actually 6 gardens
featuring the specta
stately Italian, quai
den. Plus the gorge
and the fascinating
the sheltering hills,
own, usually warm
time!" "More bea
cious way to enter
BUTCHART GARD
to include a deliciou
day 11 a.m. to 5 p.
ROYAL LONDON W
Swimming Pool bui
the Empress Hotel.
wax figures direct f
arrived scenes of
Armstrong and Mic
SUPPER" recreate
Vinci. Entertainme
to 9 p.m., including
UNDERSEA GARD
MOST BEAUTIFU
THE SEA. FREQU
AT REGULAR PR
P.M. UNDERSEA
BOUR, OPPOSITE
FABLE COTTAGE-
keep the whole
masterpiece taken
mous artist John
from 9:30 a.m. 't
Scenic Marine Driv
THE OLD FORGE
ada's largest and m
a week, with danci
BRASS. Res., 383-
LION'S DEN—Con
bands, super-fi. R
Ph. 385-3366.

—William A. Boucher

Gavin thanks Fireman Alf Adamson

The Two Sides of Man

By BILL THOMAS

There is a pair of films currently playing here which spans the complete spectrum of what man and men can become.

John Wayne is back in the saddle at the Capitol Theatre, and The Boys in the Band is playing the Royal Theatre. I can think of no occasion when two films have played simultaneously and presented such complete and total contrast.

John Wayne plays Chisum and in fact there was a real John Chisum, known as the King of the Pecos who indulged in real range wars at the end of the 19th century in New Mexico.

The Boys in the Band, which as the advertisements proclaim is "not a musical," is a study of the gay world as demonstrated at a birthday party where eight homosexuals gather.

★ ★ ★

In Chisum, Wayne does all that is expected of him in what is a standard western. It is by no means in the category of True Grit, which won him his Oscar, but it is first class entertainment in the vintage Wayne manner.

Outstanding in the film are the credit titles, which are shown over paintings reminiscent of Remington at his best. Wayne has a worthy antagonist in Forest Tucker, who in the best tradition in this type of western, is out to take over.

Wayne, or his stand-in, engage in the usual fisicuffs and Chisum is all action. The stout work in falling horses and gun-shot men is also excellent.

The real problem with Chisum, and the one which fails to lift it into the category of True Grit, is the stitled cliche dialogue. Who hasn't heard, "I'm goin' down there. You cover me with your long guns"?

When approached by his distraught niece, Wayne responds to the question: "What are you going to do, Uncle John?" by swinging into the saddle, a little more slowly than usual, with, "What I should've done 25 years ago."

For all its minor faults, Chisum is still a workmanlike performance by Wayne, who is still and always will be John Wayne. A film with fast action, no real message, but great entertainment.

★ ★ ★

Wayne has come to epitomize the all-American-totally-masculine hero of the Old West, and what a contrast to the Boys in the Band!

There is no doubt that the Boys is a film containing the strongest language I have ever heard in any film or play. While I can see that it seems totally appropriate in the film adaptation of the Mart Crowley off-Broadway play, it did come as a shock.

Apart from any entertainment value the film may have, it does present for the first time a guided tour of the gay, gray world that few people really understand.

★ ★ ★

Crowley has an incredible gift and a perfect ear for dialogue and his play was skillfully constructed so that all the characters seem necessary. Kenneth Nelson plays Michael who throws a birthday party at his apartment for a person he doesn't particularly like named Harold, played by Leonard Frey.

★ ★ ★

It would be possible to charge that the film is just another step in the direction of complete cinematic obscenity. But Crowley is too skilled a playwright for that.

Cinema-goers may recall Edward Albee's Who's Afraid of Virginia Woolf? where the party game is "get the guests." In much the same mood, Crowley has invented a telephone game which forces the guests to bare their very souls.

But as the advertisements say "this is not a musical." And while Crowley's subject may be the gay world, it's painted with bitterness, biting sarcasm and an almost three-dimensional quality of pathos.

□

The box-office success M.A.S.H. did great things for Elliott Gould but the critics generally never gave the Canadian actor Donald Sutherland the real credit he deserved for the true comedy in that film.

Sutherland and Gene Wilder are teamed in a film playing the Coronet Theatre titled Start the Revolution Without Me. For anyone who pays his money, buys his popcorn and then expects a solid storyline, this is not the film.

Start the Revolution must be the most baroque bit of film fun ever. It is a series of wild, wildly-funny episodes in which Wilder is quite up to form and Sutherland displays both a brilliant feeling for comedy and an excellent sense of character.

The plot, for want of a better word, concerns the start of the French Revolution which involves two pairs of twin brothers. The children were born at a country doctor's home. The arrogant Duke de Sisi of Corsica arrives at the doctor's home while he is delivering twins to the wife of a country bumpkin.

The brothers, of course, get mixed up and throughout their lives there is the problem of mistaken identity. Needless to say, nobody knows for sure who the Duchess di Sisi takes back to Corsica as her sons.

Director Bud Yorkin has assembled two excellent supporting actors in Hugh Griffith who plays the effete king Louis XVI and Billie Whitelaw who plays his wife.

Griffith is incredible—he has an almost limitles repertoire of facial expression. He appears at the Royal Ball in a rooster costume and keeps whispering to the guests that nobody told him that it wasn't a costume party!

Start the Revolution Without Me is a mad, mad comedy that is really carried by Wilder and Sutherland.

It also shows that Sutherland is a sensitive, versatile actor, who can slip from role to role and still be totally convincing. It is perhaps a personal triumph for him in that he shines so well in such lustrous company.

Weekend of the Unusual

Dramas of Rock and Boy

A rock that was too big and a boy who was too short led to two unusual incidents in Greater Victoria during the weekend.

Central Saanich police said Monday the rock incident occurred Saturday in the 8300 block Patricia Bay Highway and could have meant death or serious injuries to the four people in the station wagon of Frederick Stanley Middleton of 3418 Browning in Victoria.

★ ★ ★

Police said the vehicle was behind a large tandem truck when a rock weighing more than 100 pounds came through the tailgate, bounced once on the road and smashed into the right side of the wagon inflicting more than $500 damage but no injuries.

They said Gilbert Lloyd Sluggett of 975 Clark in Brentwood, owner-driver of the truck, had noticed another rock stuck in the tailgate and was returning to a gravel pit in North Saanich to have it removed when the accident occurred.

While the rock put dents as deep as 10 inches into the side of the wagon, Middleton and his companions continued on their golfing trip.

★ ★ ★

In Victoria' firemen needed only 22 minutes Sunday to rescue Gavin McMillan, 12, of 941 Green, who became stuck in a light well begind the Royal Olympic Hotel, 642 Johnson, while chasing pigeons.

★ ★ ★

Fire department officials said the boy and two companions climbed to the top of a nearby building in their search for pigeons. Then they apparently saw some birds at the bottom of the light well and young McMillan decided to go down a drainpipe.

★ ★ ★

The drainpipe, attached to the hotel, leads into the light well and ends considerably above the ground level.

The boy was unable to reach it when he wanted to climb back up, and his companions called police, who notified firemen.

Fireman Alf Adamson was lowered 60 feet to the bottom and put a rope around the boy, who was hauled up to safety by firemen who then finished the job by removing Adamson.

★ ★ ★

Also in Victoria, John Humber, 22, of 1514 Foul Bay, escaped with minor leg injuries in an accident at his home. Police said he was under a vehicle, trying to remove a brake cylinder, when a bumper jack beneath a wheel gave way and the car dropped on his left leg.

Cousin Clem in the Big Time

BURLINGTON, Ont. (CP) — Did you hear the one about Cousin Clem?

It seems he popped up regularly on Canadian radio and television for 20 years, entertained the Canadian armed forces 54 times, was dropped by the CBC and never won a citation from the government for entertaining the troops.

Then Cousin Clem got a call from south of the border and now the country character is earning his creator Gordie Tapp $75,000 a year. Beats all, don't it?

★ ★ ★

Only a year ago, Gordie Tapp had been dropped from his CBC radio show. He was back on the nightclub circuit, working one-night stands and doing a CHIH-TV talk show in Hamilton.

"I'm living off the publicity I got on national TV," he said then. "There's a tremendous market for real country humor and music but the CBC pulled out because it doesn't know how to present it.

"Mailmen, bankers, lawyers, all kinds of people, like down-home shows because they get taken back to their childhood."

★ ★ ★

He was in Flin Flon, Man., headline star of an RCAF show, when a call came from Hollywood. Two ex-CBC writers, Frank Peppiatt and John Ayelsworth, wanted him as a writer and performer on a new series they were trying for summer sort of a country Laugh-In called Hee Haw.

That call projected the 56-year-old Tapp into a newly-revived career which made Cousin Clem an international star immediately recognized throughout North America.

★ ★ ★

"I was a nonentity and I am still to some extent," he said recently in the den of his 96–year-old, 47-acre farm near Burlington, where he lives with wife Helen and four children.

FOLLOW THIS VICTORIA ENTERTAINMENT GUIDE

BUTCHART GARDENS IN AUTUMN. "LOVELIER THAN SPRINGTIME". NEVER, SINCE THE GARDENS BEGAN OVER HALF A CENTURY AGO, HAVE THEY BEEN MORE GORGEOUS, MORE BEAUTIFUL. OPEN EVERY DAY, 9 A.M. TO 5 P.M. RESTAURANT AND COFFEE BAR SERVICE. FREE USE OF UMBRELLAS. SO, SUNSHINE OR SHOWER, BE SURE TO SEE THEM NOW. The gardens were developed from an abandoned cement quarry to become one of the most admired, talked-about, written-about showplaces in the world. 30 acres, planned and planted to maintain a continuous peak of perfection. Actually 6 gardens in one—fabulous Sunken, Lake Garden featuring the spectacular "Ross Fountains," English Rose, stately Italian, quaint Japanese and the Stage Show Garden. Plus the gorgeous Begonia Bower, Show Greenhouse and the fascinating Seed and Gift Shop. Surrounded by the sheltering hills, the gardens are in a world of their own, usually warm and balmy. "Lovelier than Springtime!" "More beautiful than ever." A grand and gracious way to entertain your friends. Plan now!

BUTCHART GARDENS RESTAURANT. Time your visit to include a delicious lunch or afternoon tea. Served every day 11 a.m. to 5 p.m. Snack bar is always open.

ROYAL LONDON WAX MUSEUM—In the Crystal Garden Swimming Pool building across from the back entrance of the Empress Hotel. See over 100 life-size Josephine Tussaud wax figures direct from London, England, including newly arrived scenes of the ASTRONAUTS: Buzz Aldrin, Neil Armstrong and Michael Collins; plus the Famous "LAST SUPPER" recreated from the painting by Leonardo da Vinci. Entertainment for the whole family. Open 9 a.m. to 9 p.m., including Sundays. Phone 388-4461.

UNDERSEA GARDENS — DON'T MISS THE WORLD'S MOST BEAUTIFUL GARDEN AT THE BOTTOM OF THE SEA. FREQUENT SCUBA DIVING SHOWS. STILL AT REGULAR PRICES. OPEN DAILY 10 A.M. TO 9 P.M. UNDERSEA GARDENS IN THE INNER HARBOUR, OPPOSITE THE PARLIAMENT BUILDINGS.

FABLE COTTAGE—This enchanting storybook house will keep the whole family spellbound. An architectural masterpiece taken from a design by internationally famous artist John Eastman. Take your camera! Daily from 9:30 a.m. 'til dusk. 5187 Cordova Bay Road on Scenic Marine Drive, off Highway 17.

THE OLD FORGE—DANCING NIGHTLY. One of Canada's largest and most beautiful night spots. Open 6 nights a week, with dancing 'til 2 a.m. to the fabulous FOUNDRY BRASS. Res., 383-9813; Strathcona Hotel, 919 Douglas St.

LION'S DEN—Come Swing with us from 10 til 2 a.m., bands, super-fi. Red Lion Motor Inn 3366 Douglas St. Ph. 385-3366.

OPEN SUNDAYS
Entertainment Nightly
LULU-BELLE
KEN PEAKER
AND SHEILA
Gay Nineties
Spare Rib House
World Famous Spare Ribs
CHERRY BANK HOTEL
Where Ken Peaker Plays Nightly
825 BURDETT — 385-5380
OPEN 7 DAYS

It's Happened!
DANCE TO
IRV LANG
9 P.M. to 12 P.M.
MON. thru SAT.
at
Chef Anthony's

AIRLINE CAREERS
MEN AND WOMEN
Train for Reservationists, Passenger Agents, Hostesses (age 20 to 28), Station Agents, Communicationists, etc. Good starting salaries, pleasant working conditions, excellent chance for advancement. If you are between the ages of 17 and 34, and have completed grade twelve, get full information today about our training programs. Mail coupon today to:
Dept. DC-160, Mr. H. L. Warren,
AIRLINES TRAINING DIVISION
Atlantic School,
2061 Como Lake Ave., Coquitlam,
New Westminster, B.C.
Name ....
Address ....
City & Province ....
Phone .... Age ....
Education ....

Travel by Armchair to
ALASKA
AND THE ALEUTIANS
Beautiful All Colour, traveltale Film
Produced and Narrated by The Hilarious "Lumberjack"
DON COOPER—In Person
See: Great Wild Life Scenes, Sport Fishing, Breath-Taking Fjords . . .
An Evening of Comedy
MONDAY, SEPT. 28
2 Shows—6:00 and 8:30 p.m.
McPherson Playhouse
Reserved Seats $2.50, $2.00
(Students Half-Price)
At Theatre — Phone 386-6121
SEASON TICKETS SAVE MONEY
9 Films for Single Seat Price of 8!
ALASKA, SPAIN, CZECHOSLOVAKIA AND THE UKRAINE, TURKEY, SWEDEN, THAILAND, MEXICO AND GUATEMALA, NEW ZEALAND, BYWAYS OF BRITAIN.
All Narrators — In Person
Prospectus Mailed on Request
9 Films: $11.00, $12.00
Students $6.00
Box Office at Theatre Ph. 386-6121

Deep Cove Chalet
Buffet Luncheons — 12 noon 'til 2:30 p.m.
Buffet Dinners — 6 p.m. 'til 9 p.m.
Closed Monday and Tuesday
For Information and Reservations
PHONE 656-3541

AIRWAYS
RENT-A-CAR
NO MILEAGE CHARGES
$8.75
24-Hour Day
Plus Your Gas
722 Humboldt St.
(Executive House)
384-9375
Free Pick-Up Service

CRYSTAL GARDEN
PUBLIC SWIMMING
TUESDAY
12:00 - 1:00—Adults
1:00 - 5:00—Public
7:00 - 9:00—Public

HAVE YOU SEEN THE WHITE KILLER WHALE?
Sealand
at oak bay marina

GEM Theatre Sidney
Walt Disney Productions
THE HORSE IN THE GRAY FLANNEL SUIT
Technicolor
TONIGHT AT 7:45
Saturday Matinee 1:15 p.m.

"A FRANTIC FUNNY COMEDY...
...one is indeed made weak with laughter."
—L.A. HERALD EXAMINER
GENE WILDER out of "The Producers"
DONALD SUTHERLAND fresh from "M.A.S.H."
Start The Revolution Without Me.
TECHNICOLOR® Distributed by WARNER BROS.
Adult Entertainment
Evenings at 7:00 and 9:00
Coronet
836 Yates St.
383-6414

ODEON THEATRE GUIDE
the 'CARRY ON GANG' look at things on the bright side.
"CARRY ON CAMPING"
SIDNEY JAMES · KENNETH WILLIAMS · CHARLES HAWTREY · JOAN SIMS
In COLOR
3rd Week!
Doors 12:50
Feat.: 1:20, 3:20, 5:20, 7:20, 9:20
Last Complete Show, 9 p.m.
Children, 50c; Golden Age, 50c
Sunday Doors, 1:30
Odeon
780 YATES
383-0513

D.H. Lawrence's
THE VIRGIN AND THE GYPSY
Restricted
No Admittance to persons under 18.
LAST 2 DAYS!
Evening Doors 6:20; Shows 6:50, 9
Matinees: Wed. Doors 2:20
Shows 2:45, 4:45, 6:50, 9
Saturday Doors Open 1 p.m.
Haida
383-4278
808 YATES

unlocks the doors of the sensation-filled best seller.
HOTEL
by ARTHUR HAILEY the author of 'AIRPORT'
TWO SHOWS NIGHTLY
7 and 9
INCL. SUNDAY
FINAL 3 DAYS
Fox CINEMA

"THE NIGHT THEY RAIDED MINSKY'S"
COLOR by Deluxe United Artists
ADULT ENTERTAINMENT
OAK BAY
2184 OAK BAY AVE.
383-2943
ENDS TONITE 7 and 9
STARTS WED. at 7:45
In new screen splendor...The most magnificent picture ever!

DAVID O. SELZNICK'S production of MARGARET MITCHELL'S
"GONE WITH THE WIND"
STARRING
CLARK GABLE
VIVIEN LEIGH
LESLIE HOWARD
OLIVIA de HAVILLAND
Winner of Ten Academy Awards
No Reservations
STEREOPHONIC SOUND METROCOLOR · An MGM Re-release

FAMOUS PLAYERS THEATRES

Spend a marvelous evening with eight of the boys.

"'THE BOYS IN THE BAND' IS SCREAMINGLY FUNNY!"
— Joyce Haber, Syndicated Columnist.
NO ADMITTANCE TO PERSONS UNDER 18
MART CROWLEY'S
"THE BOYS IN THE BAND"
...is not a musical. Color by Deluxe
"Warning — Much Swearing and Coarse Language."
—R. W. McDonald, B.C. Director
ROYAL
TODAY At
1:35, 4:05, 6:30, 9:10
Last Complete Show 8:40

"CHISUM" IS GREAT, SO IS JOHN WAYNE! . . . A Mighty Fine Western . . . Enough of Everything . . . Fast and Furious Action" Daily News

John Wayne is "Chisum"
Academy Award Winner 'BEST ACTOR'
TECHNICOLOR®
CAPITOL
ENDS TONIGHT
Doors 6:30 p.m.
Feature Starts
7:05 and 9:10 p.m.

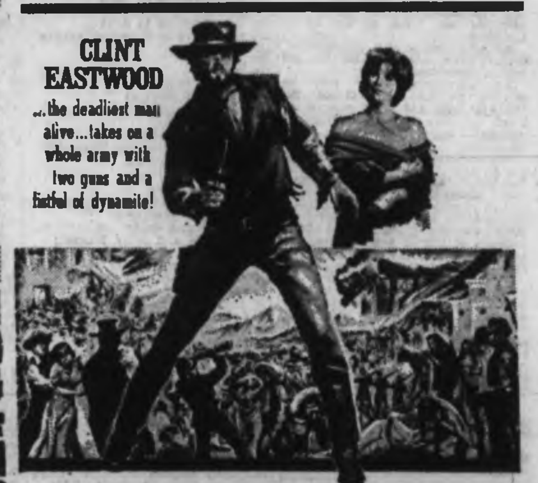

CLINT EASTWOOD
...the deadliest man alive...takes on a whole army with two guns and a fistful of dynamite!
CLINT EASTWOOD
SHIRLEY MACLAINE
A MARTIN RACKIN PRODUCTION
'TWO MULES FOR SISTER SARA'
A UNIVERSAL PICTURE · TECHNICOLOR® · PANAVISION®
Tomorrow
Doors Wednesday and Saturday 1:00 p.m.
Thursday and Friday Doors 6:30 p.m.
CAPITOL
A FAMOUS PLAYERS THEATRE

LAST CHANCE! ENDS TONIGHT

YOUR EYES WON'T BELIEVE ALL YOU HEAR IN THE LAWYER in COLOR
NO ADMITTANCE TO PERSONS UNDER 18
PLUS
RICHARD HARRIS SEAN CONNERY SAMANTHA EGGAR
THE MOLLY MAGUIRES
NEW HOURS
Gates 7:30
Show 8:00
TILLICUM Drive-In
New Adult Admission 1.50
STARTS TOMORROW
Out of Towners ||| Norwood

50'N'70 50'N'70 50'N'70 50'N'70 50'N'70 50'N'70 50'N'70 50'N'70

386-2121

CLASSIFIED ADVERTISING

Vancouver Island's Largest Shopping Centre In Print

386-2121

Sports, 383-7000
Circulation, 383-0725

TELEPHONES AFTER-HOURS
11:30 p.m. to 7 a.m.
Editorial, 383-4500
383-8300

BOX REPLIES

All replies to private box numbers available from 8:00 a.m. to 6:00 p.m. Monday to Friday inclusive.

OFFICE HOURS

Classified Counter, 8:00 a.m. to 6:00 p.m. Business Office, 9:00 a.m. to 5:30 p.m. Monday to Friday inclusive.

CLOSED SATURDAY

TELEPHONE HOURS

8:00 a.m. to 8:00 p.m. Monday to Saturday inclusive.

CLASSIFIED COPY DEADLINES

Regular classified advertisements may be placed at the counter, 8 a.m. to 5:00 p.m. on the day prior to publication, Monday to Friday inclusive. By telephone, 8:00 a.m. to 5:00 p.m. Monday to Saturday inclusive.

All classified semi-display copy must be in the possession of Victoria Press Ltd., 2621 Douglas Street, by 4:00 p.m. on the day prior to publication, with the exception that copy for Sunday Colonist must be in by 4:00 p.m. Friday.

FULL COVERAGE CLASSIFIED RATES
AGATE TYPE ONLY

One day 8c per word per day. Three consecutive days, 7c per word per day.

Six consecutive days, 6c per word per day.

Agate headings and white spaces can be charged at the word rate (5 words per line).

Minimum advertisement 10 words and $1.00.

Each initial, sign, group of figures and abbreviation counts as one word.

All ads requiring a style other than that mentioned above will be charged by the measured agate line (14 agate lines equal 1 inch). One day 35c per line, $3.22 inch. Three consecutive days 33c per line, $4.62 inch. Six consecutive days 28c per line, $3.92 inch.

Ten per cent surcharge if more than one size type is used.

Birth Notices, $2.00 per insertion. In Memoriam notices, Cards of Thanks, Death and Funeral Notices, not exceeding 12 lines, $3.25 first insertion and $2.40 subsequent insertions. Each additional line, 33c daily.

Births, Deaths, In Memoriam Notices, Cards of Thanks not accepted by telephone.

SUBSCRIPTION RATES

Wherever carrier service is maintained, $3.50 per month. Single copy sales price: 10c daily, 15c Sunday. By mail: $3.50 per month; $10.50 per 3 months, $38.00 per year. United States, 4.00 per month. All other countries, $4.50 per month. Sunday only, 25c per copy; $13.00 per year. Mail subscriptions are payable in advance. Authorized as second class mail, Post Office Department Ottawa. Member of Audit Bureau of Circulations.

TERMS OF PUBLICATION

The Victoria Press Ltd. shall not be liable for no-insertion of any advertisement beyond the amount paid for such advertisement.

In the event of an error occurring the liability of Victoria Press Ltd. shall not exceed the charge for the space actually occupied by the item in question.

All claims on error in publication shall be made within 12 hours thereafter and if not made shall not be considered. No claim will be allowed for more than one incorrect insertion nor for errors not affecting the value of the advertisement.

All estimates of cost are approximate. Advertisers will be charged with space actually used.

All advertising copy will be subject to the approval of the Victoria Press Ltd., who reserve the right in its sole discretion to classify, reject or insert copy furnished.

Advertisements must comply with the British Columbia Human Rights Act which prohibits any advertising that discriminates against any person because of his race, religion, sex, colour, nationality, ancestry or place of origin, or because his age is between 44 and 65 years, unless the condition is justified by a bona fide requirement for the work involved.

While every endeavor will be made to forward replies to box numbers to the advertiser as soon as possible, we accept no liability in respect of loss or damage alleged to arise through either failure or delay in forwarding such replies, however caused, whether by negligence or otherwise.

CIRCULATION REPRESENTATIVES

Duncan, Chemainus
P. J. Rogers 746-6181
Lake Cowichan, P. Edwards 749-6771
Pt. Alberni, Mrs. A. Nilson 723-5311
Nanaimo, R. Lakey SK 3-2761

United States Representatives
MATHEWS SHANNON and CULLEN, INC.
New York, Boston, Chicago, Detroit, Philadelphia, Pittsburgh, Cleveland, Syracuse, Charlotte, Atlanta, Cincinnati.

DUNCAN BUREAU

262 Station Street (Hamilton Electric Building). Office and telephone hours, 1 p.m. to 5 p.m. Monday to Friday, inclusive.
PHONE DUNCAN 746-6181

CLASSIFIED SERVICE FOR DUNCAN COWICHAN VALLEY CHEMAINUS RESIDENTS
Classified Ads phoned in to our Duncan office 746-6181 before 3:30 p.m. will appear in the following day's papers

PHONE DIRECT
386-2121
TO PLACE YOUR CLASSIFIED AD

1 BIRTHS

BEDFORD—Born to Mr. and Mrs. Robert Bedford on Sept. 21, 1970, at St. Joseph's Hospital a daughter, Sarah Ann-Marie Pamela, weight 7 lbs. 10½ ozs.

BUGSLAG — Born to Claude and Sheila Bugslag on Sept. 13 at Scarborough General Hospital a daughter, Jeanine Diane, 6 lbs. 13 ozs., a sister for Colleen and Travor.

CRACKNELL — Born to Larry and Wendy Cracknell on Sept. 19, 1970, a son, Gregory Lawrence, 8 lbs. 10½ oz. Many thanks to Dr. J. W. E. Hunt and Dr. C. Allen and St. Joseph's maternity staff. (Insured.)

HAMILTON — Born to Mr. and Mrs. Bob Hamilton, 4646 West Saanich Road, Victoria, B.C., at the Royal Jubilee Hospital, on September 18, 1970, a daughter, Tanya Lynn Ricketby, 7 lbs. 3 ozs.; a baby sister for Bobbi. Many thanks to Dr. M. J. Penn. (Insured).

HOWES — Born to Dick and Denise Howes, 2647 Wentwich Road, at the Royal Jubilee Hospital, on September 17, 1970, a son, 9 lbs. 6 ozs. Thanks to Dr. J. D. Critchley and Nursing staff.

HUSBAND — Brian and Jane (nee Knudsen) are pleased to announce the birth of a daughter, Lisa Gabrielle, 5 lbs. 14¼ ozs., at the Royal Jubilee Hospital, on September 5, 1970. Many thanks to Drs. A. F. Ross and R. Boulton.

LAING — Jim and Sandra Laing (nee Glover), 919 Stafford St. are pleased to announce the arrival of their first child, a girl, Teresa (Teri) Marie, on Sept. 12th, 1970. Many thanks to Dr. Prevost and St. Joseph's maternity staff.

SCHILLINGER — Born to Mr. and Mrs. E. D. Schillinger (Nee Barbara Sasson), 5195 Sperling Ave., Burnaby, at the Burnaby General Hospital, on Saturday, Sept. 19th, 1970, a son, Joel Sasson.

WEBB — Born to Mr. and Mrs. Gerald K. Webb, 730 Sea Terrace, a daughter, Paola Jessamine, Sept. 18, 1970. Special thanks to Drs. Higgins, Morrison and Allan.

5 DEATHS, FUNERALS

BLACK — In Victoria, B.C. on September 18, 1970, Mrs. Ellen Black, in her 88th year. Born in Devonshire, England and had been a resident of Victoria for the past 67 years; late residence, 1037 Richardson Street. Survived by her daughter, Mrs. G. (Maggie) Bonavia, Nanaimo, B.C.; nieces and nephews.
Service will be held in the Sands Mortuary Limited "Memorial Chapel of Chimes" on Wednesday September 23, 1970, at 3:00 p.m. Rev. Leonard Jenver, officiating. Interment in Royal Oak Burial Park.

CLASSIFICATION INDEX

VITAL STATISTICS
1 Births
5 Deaths and Funerals
8 Cards of Thanks
9 In Memoriam
10 Funeral Directors
NOTICES
11 Monumental
14 Announcements
15 Coming Events and Meetings
16 Catering, Banquet and Reception Rooms
17 Restaurants
18 Places to Visit
20 Lost and Found
EMPLOYMENT
21 Male Help Wanted
25 Male or Female Help Wanted
26 Female Help Wanted
27 Teachers Wanted
29 Situations Wanted Male
30 Situations Wanted Female
31 Situations Wanted Male or Female
BUSINESS SERVICES AND DIRECTORY
36 Business Services and Directory
PERSONAL SERVICES
32 Trade Schools
33 Bands, Musicians and Orchestras
38 Travel
39 Personals
40 Business Personals
42 Education
43 Dancing
71 Music Teachers
MERCHANDISING
60 Fuel
63 Timber
65 Building Supplies
70 Musical Instruments
77 Motorcycles
78 Bicycles
80 Boats and Marine
85 Aeronautical
92 Sporting Goods
93 Stoves and Furnaces
96 Cameras, Supplies and Photo Finishing
97 Furniture
98 TV, Stereo, Radio Sales and Service
99 Groceries, Meat and Produce
100 Miscellaneous for Sale
108 Miscellaneous Wanted
109 Miscellaneous to Rent
112 Wanted to Rent, Miscellaneous
115 Swaps
117 Antiques
119 Florists
120 Garden Supplies
125 Pets and Supplies
127 Chicks, Poultry, Hatching Eggs, Supplies
128 Livestock and Supplies
130 Heavy Equipment, Machinery
135 Farm Implements
AUTOMOTIVE
150 Cars for Sale
151 Foreign Import and Sports Cars
152 New Car Directory
154 Trucks and Buses
156 U-Drives and Auto Washing
158 Tires
160 Parts, Accessories
162 Auto Repairs, Service and Towing
164 Auto Body Work and Painting
166 Cars and Trucks Wanted
168 Campers and Trailers
169 Mobile Homes and Parks
ACCOMMODATION
175 Hotels
178 Summer Resorts
181 Tourist Accommodation
185 Convalescent and Rest Homes
RENTALS
190 Room and Board
191 Room and Board Wanted
193 Rooms to Rent
194 Rooms Wanted
197 Housekeeping Rooms to Rent
199 Housekeeping Rooms Wanted
200 Apartments to Rent, Unfurnished
201 Apartments to Rent, Furnished
203 Apartments Wanted
206 Duplexes to Rent
207 Duplexes Wanted to Rent
210 Houses to Rent, Unfurnished
211 Houses to Rent Furnished
212 Houses Wanted to Rent
215 Halls, Warehouses, Stores and Offices to Rent
FINANCIAL
155 Automobile Financing and Insurance
230 Personal Loans and Insurance
233 Mortgage Loans and Insurance
234 Mortgages for Sale
235 Wanted to Borrow
REAL ESTATE
240 Business Opportunities
241 Business Opportunities Wanted
244 Revenue Property
245 Revenue Properties Wanted
247 Commercial or Industrial Properties
250 Houses for Sale
253 Country Homes and Properties
256 Waterfront Properties
260 Condominiums for Sale
263 Garages for Sale, Rent, Wanted
265 Houses Wanted to Buy
268 Listings Wanted
270 Exchange Real Estate
271 Lots for Sale
273 Property for Sale
274 Property Wanted
280 Acreage for Sale and Wanted
285 Up-Island Properties
290 Farms for Sale and Wanted
293 Gulf Islands Properties
295 Listings Cancelled

NOTICE OF COPYRIGHT

Full, complete and sole copyright in any advertisement produced by Victoria Press Ltd. is vested in, and belongs to Victoria Press Ltd.; provided, however, that copyright IN THAT PART AND THAT PART ONLY of any such advertisement consisting of illustrations, borders, signatures or similar components which is, or are, supplied to Victoria Press Ltd. by the advertiser in the form of engravings, matrices, casts, etc., and incorporated in said advertisement shall remain in and belongs to the advertiser.

5 DEATHS, FUNERALS

CHANGE OF SERVICE TIME
BARTLEMAN—Suddenly, on September 17, 1970, Mr. Vincent James Bartleman, aged 52 years; born in Saanich, B.C., and had been residing in Sooke, B.C. for many years, late residence, 7045 Grant Road. He leaves his daughter, Mrs. F. J. (Faye) Oakes; granddaughters, Raines and Reena, Duncan, B.C.; his son, Milford J. Bartleman, Saanich, B.C.; sisters, Beatrice and Laura, Saanich, B.C., Josephine, Westholme, B.C., Pricilla, Lillooet, B.C. and Alice in Virginia; his brothers, Ralph, Quesnel, B.C., Gabe, Duncan, B.C. and Dave, Saanich, B.C. Mr. Bartleman served with the 49th Royal Edmonton Battalion during the Second World War, and was a member of The Royal Canadian Legion, Branch No. 54, Sooke, B.C. Prayers were offered in the Sands Mortuary Limited, "Memorial Chapel of Chimes", on Monday, September 21, 1970, at 8:00 p.m. Service will be held in Our Lady of the Assumption Church, West Saanich Rd., on Tuesday, September 22, 1970, at 10 a.m., Rev. Father William Mudge celebrant. Interment in the West Saanich Cemetery.

CHUE — In Victoria, B.C., on September 14, 1970, Chue Can Yan, aged 82 years, born in Canton, China and a resident of Victoria for the past 60 years, late residence, 555 Herald St. He leaves his cousin, Chu Poy. Arrangements will be announced later by the Sands Mortuary Limited.

FORD — In Victoria, on September 19, 1970, Herbert Leonard Ford, aged 46 years of 411 Kingston Street. Born in London, England and a resident of Victoria for the past 13 years. Survived by his loving wife, Mary; one daughter, Marie at home; 4 sisters, Mrs. Winifred Cribbens of Victoria, Mrs. Amy Sutton, Mrs. Doris Anderson, Mrs. Hilda Hunter; one brother, Peter, and his mother, Alice, all of England. A veteran of the Second World War serving with the Royal Navy.
Funeral services will be held in the Chapel of Metropolitan United Church, on Tuesday, September 22, 1970, at 11 a.m. Rev. A. E. King, officiating, followed by cremation. Thomson and Irving Funeral Directors in charge of arrangements.

GEORGESON — After a lengthy illness, in Victoria, B.C., on September 20, 1970, Mrs. Beatrice Blanche Georgeson; born in Grouard, St. Tube, Quebec and a resident of Colwood, B.C. for the past 15 years; late residence, 3390 Hatley Drive. She leaves her loving husband, Kenneth and sons, Leonard and Alan, at home; her brothers, Mr. L. Paquette, Edmonton, Alberta and Mr. K. Paquette, Vancouver, B.C.; sister, Mrs. M. (Alma) Ewing, Toronto, Ont.; aunts and uncles.
Prayers will be offered in the Sands Funeral Chapel of Heather, Colwood, B.C., on Tuesday, September 22, 1970, at 7:30 p.m. Mass will be celebrated in Our Lady of the Rosary Church, Langford, B.C., on Tuesday, September 23, 1970, at 10:00 a.m. Rev. Father Maurice Costelloe celebrant. Interment in the Hatley Memorial Gardens.

HENRY — In Victoria, on Saturday, Sept 19, 1970, Albert Henry of 2640 Dysart St. Born in Liverpool, Eng., and formerly resided at Brandon before retiring to Victoria. He is survived by his wife, Ruth, at home, a brother, Arthur in California; a sister, Mrs. Lily Pitts of Killarney, Man., and several Nieces and Nephews. He was a member of the CNR Pensioners.
The Rev. J. A. Roberts will conduct the funeral service on Wed., Sept. 23, at 3:00 p.m. in Chaplin's Funeral Chapel. Cremation. Flowers gratefully declined.

HOWATT — In Victoria, B.C., on Sept. 19, 1970, Mrs. Edith Howatt, aged 77 years; born in Neepawa, Manitoba, and a resident of Victoria for the past 20 years; late residence Suite 3, 1115 Mears St. She leaves her brother, Colin, Abbotsford, B.C.; her sister, Mrs. C. B. Murphy, Los Angeles, California; and several cousins. Arrangements will be announced later by the Sands Mortuary Ltd.

JEW — In hospital in Victoria, B.C. on September 16, 1970, Yet Fong Jew, aged 80 years, late of 550 Johnson Street; born in China and a resident of Victoria for the past 45 years. He leaves his daughter-in-law in China.
Funeral services will be held in the Thomson and Irving Funeral Chapel, on Wednesday, September 23, at 1:30 p.m. Rev. E. Ling officiating, followed by interment in the Royal Oak Burial Park.

WEEKS—In Victoria on Saturday, September 19, 1970, Mrs. Sofia Sarah Weeks, of 833 Old Esquimalt Road. Mrs. Weeks was born in London, England and came to Canada in 1906 and to the Victoria area in 1916 and has resided here since that time. Predeceased by her husband, she is survived by two daughters, Mrs. Lillie Smith and Mrs. Elsie Butler both of Victoria; seven grandchildren and 13 great grandchildren.
The Rev. J. A. Roberts will conduct a private family service on Wednesday, September 23, 1970, at 11:00 a.m. from Chaplin's Funeral Chapel followed by cremation. Flowers gratefully declined.

WILSON—In Victoria, B.C., on September 20, 1970, Miss Edna Marguerite Wilson, age 78 years. Born in Camden, Ontario and had been a resident of Victoria for the past 5 years, residing at 828 Courtney Street, formerly of Ontario. Survived by her nephew, Mr. Hugh A. Jennings, Estevan, Sask.; other nieces and nephews; sister-in-law, Mrs. Laura Jennings, Beaverton, Ontario.
Service will be held in the Sands Mortuary Limited "Memorial Chapel of Chimes" on Wednesday, September 23, 1970 at 1:00 p.m. Rev. A. E. King officiating. Interment in Royal Oak Burial Park.

8 CARDS OF THANKS

I wish to extend my heartfelt thanks and appreciation for the acts of kindness, messages of sympathy and beautiful floral offerings received from my many friends and relatives from Victoria and other parts of the country in my sad bereavement in the loss of my beloved wife. I especially thank the doctors, nurses and staff of St. Joseph's Hospital. I also wish to extend special thanks to Rev. Hayes for his words which brought such peace to me. Also, many thanks to McCalls Funeral Directors.
—Roger Gueutal.

We wish to extend our sincere thanks to all who kindly assisted and for words of sympathy and beautiful floral offerings, kindly nurses in Jubilee hospital, and members of Centennial Church, and Rev. Travis for his consoling words in the passing of our beloved brother Samuel Ferguson. — Mrs. and Mr. A. Ferguson, Winnipeg; Mrs. and Mr. Wm. Ferguson, Winnipeg; Mrs. and Mr. Wm. Morrison, White Rock, B.C.

We, the family of the late Mrs. Mary Jane Robert, wish to express our sincere thanks and appreciation to our many friends and relatives who were so kind to us during our recent bereavement and for the beautiful floral offerings. Also, a special thanks to Dr. B. S. Pounds and staff and to the nurses at the Jubilee Hospital.

9 IN MEMORIAM

DALEY—In loving memory of our dear son and brother Gordon William Daley who passed away, Sept. 22nd, 1964.
He left us quietly
His thoughts unknown,
But left us a memory
We are proud to own.
So treasure him, Lord
In your garden of rest,
For when on earth
He was the best.
—Dearly loved, sadly missed by mother, father, sister, brother and grandparents.

HAYWARD—In loving memory of our dear husband, father and grandpa, Reginald Philip Hayward, who passed away, September 22nd, 1969. Sadly missed by his wife, children, and grandchildren.
The Lord Jesus Christ said, Let not your heart be troubled ye believe in God, Believe also in me.
John 14:1.

10 FUNERAL DIRECTORS

YOUR COMMUNITY CHAPELS
Dedicated to Service

SANDS MORTUARY LTD.
Memorial Chapel of Chimes
Victoria, B.C.
388-5155 — 388-5156 — 383-7511

SANDS CHAPEL OF ROSES
Sidney, B.C. 656-2932

SANDS CHAPEL OF HEATHER
Colwood, B.C. 478-3821

Established 58 Years

McCALL BROS.
Funeral Chapels
1400 Vancouver Street
385-4465 — 385-4466 — 385-4467
Conveniently Located Floral Chapel and Private Chapels
Plenty of Free Parking Directly Opposite

TUESDAY
MICK, Mr. Paul Alexander
10:30 a.m.—FLORAL CHAPEL

THOMSON & IRVING
Funeral Chapel
Est. 1908. Formerly of Winnipeg.
A Dignified and Understanding Service at Moderate Cost
PRE-NEED AT NEED
SHIPMENTS
1625 Quadra St. Phone 384-3612

HAYWARD'S CHAPEL
"A GOLDEN RULE SERVICE"
386-3505
734 Broughton St.
A. W. FRANCES, W. R. HAYWARD

FIRST MEMORIAL SERVICES LTD.
Undertakers for the Memorial Society of B.C.
384-7041

CHAPLIN'S FUNERAL CHAPEL
Kindness — Courtesy — Service
1155 Fort 384-5512

11 MONUMENTAL

MORTIMER'S MONUMENTS
ESTABLISHED 1877
"The Finest in Craftsmanship"
609 David St. — 383-6421

STEWART MONUMENTAL Works Ltd.
ESTABLISHED 1886
1403 May St. 384-3453

15 COMING EVENTS AND MEETINGS

LONDON BOXING AND ATHLETIC CLUB
FREE ADMISSION
BINGO
NOW AT THE
CLUB TANGO
1037 VIEW ST.
(LOTS OF ROOM)
WEDNESDAY, SEPT. 23,
7:30 P.M.
FREE ADMISSION
ALL CARDS 25c
OUR USUAL GOOD PRIZES
ALL GAMES GOOD NEIGHBORS
WIN SEASON'S PASS
DRAW FOR CASH PRIZE
10 DOOR PRIZES
EXTRA GAMES 25c PER CARD
EVERYONE WELCOME
FREE PARKING AND BUS
YOUTH PROJECTS

C.W.L.
BINGO
Parish Hall, Langford
798 GOLDSTREAM AVE.
TUES., 8 P.M.
14 GAMES—
Minimum Prize $25
7th Game — $50
One Final Game
Full Card
$100 Prize

EVENING OPTIMIST BINGO
EVERY TUES. EVENING 7:30
Club Tango 1037 View St. (at Cook)
Limited free parking, east side of building. Minimum payoff $20 per game, 20th game $200. All good neighbour games. 5 cards for $2.

NORWAY HOUSE
1110 Hillside
CHARITY BINGO
TUES. NIGHT — 7:30 P.M.
Admission $1.00 — 20 Games
6 Cards for $2.00
5 Extra Games
5 Cards for $1.00
Everybody Welcome

DOG RACING FANS
Come join us Sept. 26 to Portland. $23 return includes hotel. Phone Bill, 384-6479.
1-3-3 Club Jessie 386-2000

VICTORIA WOMEN'S INSTITUTE luncheon, 12-2 p.m., Sept. 25, at The Inn, 1328 Cook. Cards at 2:30 p.m. Door prize and suggestion stall. Public welcome.

REUNION—EX-CANADIAN NAVAL Air Personnel. Write C.N.A.G. Box 7112, Edmonton.

20 LOST AND FOUND

LOST: SMALL FEMALE SIAMESE cat, vicinity Casa Linda Motel, Goldstream Rd. Reward. 478-1531.

LOST — GOLD CHARM BRACElet downtown, or on Haultain or Mount Tolmie bus. Reward. 477-6985.

LOST: CEDAR HILL GOLF Course area. Large black and white part Persian cat, very distinctive short tail. Reward offered. Owner desperate. Call 385-2719 or 383-4959 anytime.

LOST. WHITE MALE CAT, PART Persian between Clare and Bank Street, near Oak Bay Animal Hospital. Please phone 383-4224. Reward.

LOST: LADY'S RED WALLET containing money and personal papers, vicinity Wilkinson Rd. and West Saanich. Reward. 383-3274.

LOST: PRESCRIPTION SUNglasses, black frames, Oak Bay Junction, Sept. 21. Reward. Box 5174, Station B.

REWARD FOR THE RETURN OF white Samoyed 8 month old male. Red collar with name Bob Parker on it. 478-2903.

LOST: SMALL BROWN DOG (Muffin), license no. 1177. Please contact 385-7587.

LOST: EARRING, 3 PEARL, GOLD filagree. Reward. 382-6161.

HAVE YOU LOST YOUR CAT? Homes wanted. CPL. 384-9892.

LOST YOUR PET? HOMES wanted, found. SPCA. 383-0514.

21 MALE HELP WANTED

ADVERTISEMENTS IN THIS CLASSIFICATION MUST COMPLY WITH THE BRITISH COLUMBIA HUMAN RIGHTS ACT SEE COLUMN 1

PULP MILL TRADESMEN WITH COLCEL — OPPORTUNITY UNLIMITED

The Prince Rupert, British Columbia Pulp operation of Columbia Cellulose Company, Limited, require the following "A" Class Journeymen for sulphite and kraft mill positions. Applicants must have proof of journeyman certification with a minimum 2-3 years' experience in heavy industry, preferably pulp.

PIPEFITTERS
INSTRUMENT MECHANICS
MILLWRIGHTS

Good employee benefits including family medical, group life, weekly indemnity sickness insurance and relocation assistance are offered. Base rate of pay is $4.35 per hour.

Prince Rupert, with a population of 16,000 is a long-established community with modern shopping, education and health services.

To arrange for a personal interview, please apply to Canada Manpower Centre, 125 E. 10th Avenue, Vancouver, B.C.

COLUMBIA CELLULOSE

STEAM PLANT PERSONNEL READ THIS ....

... If you have steam plant experience adequate for entry level into the utilities and recovery section of Columbia Cellulose Prince Rupert Manufacturing Complex. Successful applicants will be given rapid opportunity for additional training and advancement in this important aspect of the pulp and paper industry. Base rate of pay is $3.20 per hour.

To arrange a personal interview in Vancouver, please apply to Canada Manpower Centre, 125 E. 10th Avenue, Vancouver, B.C.

COLUMBIA CELLULOSE

LICENSED REALTORS
OPPORTUNITY
NATIONAL TRUST CO. LTD.

REQUIRES TWO SUCCESS-ORIENTED REALTORS. AN OPENING EXISTS NOW FOR YOU IN EITHER OUR HILLSIDE SHOPPING CENTRE BRANCH OR THE MAIN OFFICE DOWNTOWN. IF YOU ARE CONSIDERING A CHANGE, WE WOULD LIKE TO HEAR FROM YOU TO DISCUSS THE BENEFITS OF WORKING WITH US.

CALL MR. HEGEN AT 386-2361 OR MR. MUNRO AT 386-6481

ALL INQUIRIES STRICTLY CONFIDENTIAL

WANTED

NEW HOUSE CONSTRUCTION CO-ORDINATOR WILLING TO TAKE THE RESPONSIBILITY AND PUT TIME REQUIRED IN NEW CONSTRUCTION. APPLICANTS TO BE FAMILIAR WITH ALL PHASES OF CONSTRUCTION (CARPENTER FINISHER, OWN CONTRACTOR, ETC.), AND ABLE TO SHOW SOME QUALITIES IN HIS WORK. BASIC SALARY PLUS INCENTIVE BASED ON VOLUME OF WORK. APPLY, PLEASE ENCLOSE YOUR RESUME AND APPROXIMATE EARNING EXPECTATIONS TO VICTORIA PRESS, BOX 422.

PLUMBER REQUIRED FOR union shop, must be able to work on new house work and be very diversified. Reply in own handwriting in strict confidence to Victoria Press Box 389 stating present and past employment.

GENERAL HANDYMAN ABLE TO assist with horses and do maintenance work such as carpentry and painting. Middle aged or older preferred. Can live in. Good Shepherd Shelter, Mill Bay.

TAXI DRIVERS FOR NIGHT shift. General knowledge of the city. Chauffeurs badge and chiefs permit required. Apply 1800 Douglas.

SALESMAN TO HELP BUILD back hoe and bulldozing business by procuring work, on a commission basis, phone anytime. 479-4057.

WINDOW CLEANERS, MUST BE fully experienced. Top wages paid. Phone 386-7434.

REQUIRE: JOURNEYMAN plumber, electrician, and carpenter for piece work. 384-9498.

2 COOKS WANTED FOR SMITTY'S Pancake House. Apply in person, Thursday, 3-5 p.m.

PRACTICAL GARDENER, OAK Bay, one day or two half-days week. 382-1651.

ALL ROUND BAKER, COLWOOD Plaza Bakery. 478-3882.

USED CAR SALESMAN, PHONE 388-5302 for appointment.

SAANICH CIVIL DEFENCE TRAINING COURSE

Fire Fighting—Mondays, 7 p.m. to 9 p.m., 10 weeks, starting Oct. 5, 1970, at the Fire Station, 760 Vernon Avenue.

This course is under the direction of Mr. Glen Robbins, Deputy Fire Chief, and provides practical instruction under modern conditions using up-to-date equipment. Course is free of charge and preference is given to Saanich residents. To enroll write:
Saanich Civil Defence
770 Vernon Avenue, Victoria, B.C.,
OR
Phone Saanich Fire Dept. at 388-8531

25 MALE OR FEMALE HELP WANTED

ADVERTISEMENTS IN THIS CLASSIFICATION MUST COMPLY WITH THE BRITISH COLUMBIA HUMAN RIGHTS ACT SEE COLUMN 1

WANTED: MARRIED COUPLE for country home. Man handyman and garden work. Wife to help in house cleaning part-time. No cooking or laundry work. Modern house and garden provided. Give phone number and particulars of previous employment and experience to Victoria Press, Box 409.

PERSON FULLY EXPERIENCED in all aspects of accounting, preferably with some knowledge of data processing. Excellent and challenging opportunity for qualified, competent person. All replies strictly confidential. Write Victoria Press, Box 432.

WANTED: PART-TIME SWITCHboard operator. Courteous, alert, preferably with telephone answering service experience. Apply in own handwriting, staging age and experience, to Victoria Press, Box 431.

FOR THAT SPECIAL WOMAN who enjoys combining homemaking with a career, Vanda Beauty Counselor offers the best of both worlds. For personal interview phone 479-2141 or 383-1185.

SOLVE YOUR CHRISTMAS money problems, sell Sarah Coventry Jewellry. Your own hours. No investment. 479-5158, 642-3670, 388-4148.

BABYSITTER NEEDED BY SEPT. 28, James Bay, 1 child, my home. 385-7593.

HOUSEWIVES OR SHIFT WORKers. Watkins Products have a few part-time sales openings. 384-2223.

CRAFTSMEN TO MAKE AND sell their work in downtown store. 382-3012 days, 386-8018 eves.

26 FEMALE HELP WANTED

ADVERTISEMENTS IN THIS CLASSIFICATION MUST COMPLY WITH THE BRITISH COLUMBIA HUMAN RIGHTS ACT SEE COLUMN 1

WE CAN FILL A POSITION WITH someone who is interested in the education of children, has at least 10-15 hours' free time per week and the use of a car. You must have a desire to be involved in a creative sales rather than just another worker in the hive. Training by this internationally known company will be available soon. Please provide some details of your background, plus phone number, and an interview will be arranged. Victoria Press, Box 426.

$98 WEEKLY. WE HAVE IMmediate openings for 4 young ladies, 20 to 25 years old, (bonafide occupational qualification) who would like a future as Cosmetician. No experience necessary. We supply full training. Only requirements are to have a pleasing personality and above average intelligence. For personal interview call 386-7261.

AVON CALLING
DOING YOUR CHRISTMAS DREAMING?
It's not too early to start — build a profitable business of your own as an AVON Representative, and make those dreams come true. Call now: 384-7846, Mrs. G. Settler, 4800 Carey Rd.

PART-TIME SALES LADIES FOR EXCLUSIVE SPECIALTY STORE. ONLY THOSE WITH EXPERIENCE OF SELLING LADIES COATS AND SUITS NEED APPLY. MATT FISHER, HILLSIDE SHOPPING CENTRE, 385-7148.

NEAT CAPABLE WOMAN FOR retail shop and warehouse. Half day to start, full time later. Food-type training helpful. Particulars and name for reference to Victoria Press, Box 414.

HOUSEKEEPER, PART-TIME, for suburban home, no cooking, in return for completely furnished cottage and utilities. Other benefits. Middle-aged person or couple preferred. Victoria Press, Box 427.

CAN YOU QUALIFY?
Need someone over 21 to assist my business, 3 hours a day, 5-day week, $45 a week. For interview, appointments, phone Mr. Hatch at 386-8361, 2-4 p.m.

WAITRESS WANTED, FULL time. No person with less than 2 years experience need apply. Apply in person to Mrs. Page, 9 a.m. to 2 p.m., Scott's Cafe, 650 Yates.

CLERK-TYPIST FOR DETAILED work. Mechanical ability an asset. 5 day week. Reply stating experience with any machine. Victoria Press Box 388.

LADIES, 21 AND OVER: SELL and demonstrate wigs, spare time or full time. Wigg King of Canada Ltd. For interview, Call Fred at 656-4784.

WOMAN FOR AFTERNOON WORK in meat market. Must be eager to meet the public. McCall's Meat Market, 208 Menzies St., 382-1611.

LADIES 21 AND OVER: SELL and demonstrate wigs, spare time or full time. Wigg King of Canada Ltd. For interview, call Fred at 656-4784.

URGENTLY REQUIRED, MATURE reliable babysitter to come in weekdays, Topaz-Blackwood area. 385-4633 after 6 p.m.

EXPERIENCED COOK REQUIRED for Uplands family home. 1 block from bus stop. Victoria Press, Box 391.

LADY TO ASSIST IN KENNEL work. Must be fond of animals. Preferably live-in. Good Shepherd Shelter, Mill Bay.

IF YOU HAVE THE TIME, I have the job for you. Phone between 9-4 Monday to Friday only. 385-8883 or 479-5762.

EXPERIENCED BANK TELLER required. Call Mrs. Gutfriend. 386-3204.

PART-TIME GENERAL OFFICE routine and managing accounts receivable. Victoria Press Box 419.

PHONE SOLICITOR, FULL OR part-time. Phone 479-7652 for appointment.

EXPERIENCED NURSE'S AIDE for weekend relief, day shift. Apply in person. 3690 Richmond Rd.

LADY TO HELP IN FISH AND chip shop, Friday evenings. 2124, 3-4 p.m.

LIVE-IN HOUSEKEEPER. PREferably with driver's licence. P.O. Box 1521.

LARGE NICE ROOM IN EXchange for light housekeeping duties. 1 child accepted. 385-4173.

NURSE OR WOMAN QUALIFIED for running rest home. Permanent 382-7678.

BANK TELLER WITH POSTING machine and typing experience required. 479-7186.

CHAIR SIDE DENTAL ASSISTANT for Victoria office. Salary commensurate. Victoria Press, Box 430.

WANTED: PART-TIME CLEANING lady for Oak Bay. 386-7807.

HOUSEKEEPER FOR PENSIONER, one invalid. Live-in. 384-8815.

WANTED: SITTER FOR 18-MONTH-old girl. In Fraser St. area. 388-7519.

27 TEACHERS WANTED

ADVERTISEMENTS IN THIS CLASSIFICATION MUST COMPLY WITH THE BRITISH COLUMBIA HUMAN RIGHTS ACT SEE COLUMN 1

MATH 11 AND 12, BIOLOGY 11 and 12, PE 10 to 12. 385-6362.

29 SITUATIONS WANTED MALE

DUTCH LANDSCAPE GARDENER
Clean-ups, rearranging, new designs, shrubs, rock walls, rock work. 592-1972.

REMEMBER THESE NUMBERS 384-7217 — 479-1254
Painting and decorating, repairs, cleanup and hauling. Reasonable rates. Residential or commercial.

ANY JOB IN OR AROUND THE house, big or small. New or repair, at a reasonable rate. Free estimates. 386-9930.

FOR HIRE: RELIABLE VW VAN (can be converted to 8-passenger bus) for local cartage or long distance. Phone 383-5837 anytime.

AUTO BODY FIRST-YEAR APprentice seeking employment. Have vocational school pre-apprentice ticket. 478-3664 after 5 p.m.

MAN, 33, NEEDS STEADY JOB—Good references. 656-4378, between 8-10 p.m.

HAVE TRUCK, WILL WORK, clean-up, gardening, unwanted items hauled away. 479-6020.

AMERICAN ARCHITECT OFFERS inventive designs from monograms to mansions. 652-3155.

CARPENTER-FINISHER CONstruction maintenance, requires full-time employment. 386-6956.

PLUMBING, BY HOUR OR CONtract. Free estimates. 478-1986.

30 SITUATIONS WANTED FEMALE

AMBITIOUS, INTELLIGENT, energetic young woman urgently needs permanent work. B.A. in English and Art History. 7 years' sales experience. Phone after 7, 478-3646.

LADY REQUIRES PART-TIME AS sales clerk—grocery store experience, 5 years' cosmetics experience. 478-3302.

RELIABLE, EXPERIENCED DAY-care, Shelbourne and Hillside area, large fenced yard. Hot lunches. Phone 383-0800.

PROFESSIONAL MAN, EXTENsive experience in Forest Industry and Social work seeks employment. 478-6218 or 658-8614.

WILL BABYSIT YOUR CHILD, MY home. Tillicum-Craigflower area. Occasional nights if needed. 383-3487.

WILL BABYSIT, MY HOME, FORT and Oak Bay area. 383-2270.

BOOKKEEPING, RECEPTIONIST or general office work. 386-8696.

32 TRADE SCHOOLS

NEW OPPORTUNITY
Write for FREE Career Book — Tells you how to train at home for top-paying jobs.
Check your interest:
—Architecture Career
—Bookkeeping Career
—Cost Accountancy Career
—Management Career
—Computer Programming
—Forestry Career
—Arts and Writing Career
—High School Diploma
ENGINEERING CAREERS
—Professional — Mechanical
—Electrical — Electrical
—Municipal — Highway — Civil
—Chemical — Work Study
—Design — Struct. — Drafting
—200 Specialists Careers
CANADIAN INSTITUTE OF SCIENCE AND TECHNOLOGY
Room 40, 263 Adelaide St., West, Toronto, Ontario.
Name ....
Address ....

33 BANDS, MUSICIANS AND ORCHESTRAS

TRUMPET PLAYER DESIRES work, also doubles on sax. Read or fake. 388-2489.

FORMING COUNTRY GROUP. Need lead guitar and drummer. Phone 477-4740.

WANTED: SERIOUS PIANIST FOR rock group. 386-9872.

36 BUSINESS SERVICES AND DIRECTORY

Accounting Service

ACCOUNTING FOR ANY TYPE of business by experienced accountant. 656-3260.

Asphalt Paving

OK PAVING. CO
Estimates Without Obligation
Terms Phone 24 hrs.
386-3414

BLACKTOP YOUR DRIVEWAY — Free estimates. Work guaranteed. Phone 385-8851 after 6.

Books

READ THIS!
"The National Dream" by Pierre Berton, Canada's controversial author. Now at
FRASER BOOK BIN
641 Yates 385-3779

POOR RICHARD'S USED BOOKS
Bought — Sold — Exchanged
923 Fort 384-4411 106 W. Burnside

Carpenters

REPAIR AND REFINISHING
Bedroom-dining room suites, pianos or other pieces of furniture at reasonable prices. New kitchen cabinets, or remodel and refinish your old ones. Expert workmanship guaranteed. Alpha Finishers Ltd., 383-5521 or 479-3640.

EXPERT HOUSE FINISHING, reasonable rates. Stairs cut, doors hung, anything in carpentry. References. 386-0800.

RELIABLE CARPENTER WILL do small jobs alterations arborite sinks, etc. Also boat repairs. Very reasonable rates. 382-3837.

GENERAL REPAIRS, ALTERAtions, additions. Fast, courteous service. Free estimates.
W. EARL EBY 383-0040

QUALITY WORK AT REASONable rates. Additions, renovations. Estimates, plans. Glover, 656-3745.

ALL CARPENTRY, SUNDECKS, stairs. Additions and alterations. D. Fowlie, 386-2803.

REMODELLING, REPAIRS, cabinets, built-ins, expert finishing. Prefer small jobs. 652-2930.

FAST, EFFICIENT AND RELIable. Steps, sundecks, carports, etc. References, 384-9167.

RELIABLE TRADESMAN, FRAMing, concrete, renovations, finishing, arborite. Free estimates. 385-5001.

CARPENTRY, REMODELLING, cabinets, etc. Call Otto, 477-1391.

ANY TYPE OF CARPENTRY work. 479-2507.

SMALL JOBS MY SPECIALTY
Bowie 479-4705

Carpet Cleaning

CARPETS AND UPHOLSTERED furniture cleaned in your home or at our plant. Guaranteed and reasonable. Bob's Janitorial, 386-8215.

Carpets and Linoleum

THINKING OF NEW FLOOR COVERING?
SIMPSONS-SEARS has VICTORIA's finest and most complete selection of WALL-TO-WALL, INDOOR-OUTDOOR or ROOM-SIZE RUGS as well as LINOLEUMS and TILES. Installation by our own craftsmen. SATISFACTION GUARANTEED ... and YOU CAN CHARGE IT! Phone for free estimate, SIMPSONS-SEARS, 388-6111.

For immediate in-home service for samples and estimates of carpets, linoleum or tile call Bob Carrie, 382-5111. No obligation.
Standard Furniture Co.
737 Yates Street

CARPET SPECIALS
100 per cent Wool, sculptured finish, $8.90 sq. yd. $11.95 sq. yd. English Broadloom in their best synthetics, $10.85 sq. yd. Good color range. Other specials in limited quantities. Free estimates. Phone Mr. Bell, 386-2450.
CONTINENTAL HOME SUPPLY
851 Johnson St.

HOURIGANS CARPETS AND Linos Ltd. Carpets, vinyls, linoleums, ceramic tiles supplied and professionally installed. Free estimates. 715 Pandora. Phone 386-2401.

CARPETS, LINOLEUM, TILES, installations, reasonable rates. 385-8959.

Cement

THE VICTORIA CEMENT MAN Ltd. — Concrete placing and finishing. Concrete pumping on rental basis. Phone 479-4967 or 386-7022.

DE GENDT-BIRKETT CEMENT contracting. Diamond Saw Cutting. Industrial and Commercial. Free estimates, 388-6960, 385-5020.

384-8308 FRANK POLITANO 383-3498
Cement, sewers, No. 1 drains, patios.

CEMENT WORK, TILE DRAINS, and sewers. 382-8662 Welch.

Cleanup Service

2 YOUNG RESPONSIBLE MEN have truck. Will do basements, compost, general clean-up, and hauling. Very reasonable. No job too small. 384-2729, 479-7508 anytime.

MACKS CLEANUP AND DELIVERY
Small moving jobs. Compost, rubbish, basements, yards cleaned. Reliable courteous service. 24 hours. 388-9225.

2 YOUNG RESPONSIBLE MEN have truck. Will do basements, compost, general clean-up, and hauling. Very reasonable. No job too small. 384-2729, 479-7508.

GARDEN CITY CLEAN UP DISposal service. Yards, lots, basement, residential and commercial, long grass and brush cut, compost removed. Day or nights. 383-1916.

RUBBISH HAULED, BASEMENTS cleaned. Have commercial vacuum cleaner. Fences built. Rotovating. Free estimates 382-9880, J. C. Van Nes. 384-6718 anytime.

COMPOST, BASEMENT, YARD cleaned up, general hauling. Very reasonable. Free estimates. 592-9537 or 382-4438 anytime.

FREE ESTIMATES
HAULING, CLEAN UP YARDS, basements and repair work. Walter Hanson 386-8618 anytime.

BASEMENT, BACKYARD CLEANup and hauling away. Free estimate, reasonable rates. 388-4678.

OLD BARREL INCINERATORS replaced with sturdy new one, $7.50. 386-3855.

ALL TYPES OF CLEAN-UP work, big or small. Call Bob. 386-8219

Contractors

M. L. RENOVATIONS LTD.
3995 Quadra St.
"ACTION LINE", 479-4612

RENOVATIONS OR NEW CONSTRUCTION!!
FREE ESTIMATES WITHOUT OBLIGATION!!
WE SPECIALIZE IN SOLVING TRICKY CONSTRUCTION PROBLEMS!!

Foundation repairs; re-locate a wall; install a bathroom; remodel a kitchen; construct a porch, sundeck, carport or garage; wiring; plumbing; stucco and plastering; painting; roofing.

Wholesale carpet prices and installation!!!

YOU NAME IT
WE SOLVE IT

W. CAMPBELL LTD.
General Contractors
Building Consultants
Commercial and residential. Alterations, repairs, cabinet work, concrete, sewer, drain work. 479-3904.

FARMER CONSTRUCTION
Design — Renovations
388-5121

Alterations — Repairs — Cabinets
WILLIAMS, BRAY & WILLIAMS LTD.
853 CORMORANT ST. 386-7741

FRAMING, ALTERATIONS, WINdows and door installations. 386-4875 anytime. 386-2529 afternoons.

G. W. WHEATON LTD.
Repairs — Alterations — 382-2159

Delivery and Transfer

PROFESSIONAL MOVING — APT., Household, Insd. Free estimates. ACTION Transfer — 384-7627

MACKS DELIVERY AND CLEANUP
Small moving jobs. Compost, rubbish, basements, yards cleaned. Reliable courteous service. 24 hours. 383-9225.

OAK BAY TRANSFER — MOVING, cleanup. Low rates. 383-7531.

MOVING ANYTIME, LOW RATES. 386-0286 24 hour service.

Drafting

HOME BUILDING DESIGNS AND plans, complete service. Phone 478-4791.

Draperies

CAN'T BRING YOUR HOUSE WITH YOU TO SHOP?
There's no need — Just ring The BAY and a fully-trained adviser will make arrangements to call with samples. See the effect of the material under your own lighting and with your other furnishings. Great way to shop for Drapery, Upholstery or Slip Covers. 385-1311, Local 241.
THE BAY

Dressmaking

DRESSMAKING AND ALTERAtions of any kind. Reasonable rates. Phone 388-7104.

THINKING OF A NEW FALL outfit, for reasonable rates. 479-3797. Dressmaking and alterations.

DRESSMAKING AND ALTERATIONS
REASONABLE RATES. 388-8260.

FOR EXPERT DRESSMAKING and alterations, Phone 592-2036.

FASHION CRAFT SHOP, 28 West Burnside. 385-1542.

INVISIBLE MENDING, CLOTHING alterations, repairs. 476-7086.

DRESSMAKING AND ALTERAtions. Experienced. Phone 386-9820.

Drywall

WALLBOARD TAPED AND FINished, renovations and repairs. Free estimates. 478-4973.

Electrical Contractors

ELECTRICAL INSTALLATIONS, renovation, repair, commercial and residential. Guaranteed workmanship at reasonable rates. Blackhall Electrical Services, 1950 Richardson. Phone 385-4087.

RESIDENTIAL REWIRING
Electric heating, appliances installed, Hydro financing.
BUCKLE ELECTRIC
479-3841 385-8083

OLDER HOMES REWIRED — NO down payment. We finance through B.C. Hydro Plan.
EDDY'S ELECTRIC 385-7999

McCOY ELECTRIC
New and older homes
Rewiring Expert. Electric Heating
384-0522 or 479-7361 eves.

PETRO ELECTRIC
Anything electrical. Free estimates. Hydro plan. 388-4018.

Fencing

CHAIN LINK FENCING
D.D.P. ENTERPRISES 388-1511

Gardening

GARDENING AND LANDSCAPING. Free estimates. Call anytime. 382-1281.

WEEDING, PRUNING, TRANSplanting. New lawns, etc. 384-1882. 383-8917.

CUT LAWNS, NEW LAWNS, clean up etc. Capable, experienced Chinese gardener. 479-7078.

E. JACOBSEN'S GARDEN MAINtenance. Scandinavian workmanship. 386-8866.

SALEM GROWERS LTD.
652-2818 — 652-2982

PRUNING — TRIMMING
Redesign — Hauling — 656-3027

LAWN CUTTING MY SPECIALTY. Experienced. Reasonable. 388-9810.

Gutter Cleaning and Repairs

GUTTERS CLEANED AND CORners tarred. 382-6817.

Landscaping

LANDSCAPING
By Lanford Garden Maintenance. Experienced workmanship. W. R. White, 478-4808.

STONEWALLS, PLANTERS, FIREplaces, general landscaping. Reasonable. Work guaranteed. 592-1355.

HARVEY'S LANDSCAPING, NEW lawns, etc. Experienced, efficient Chinese landscaper. 479-7078.

BARKER LANDSCAPING
Rock work, Patios, etc. Lawn specialists. Terms. 382-8826.

NORO LANDSCAPING
Lawn levelling and seeding. 382-7526.

ROCK WORK, STONE FACING patio lawns. Emil. 383-8714.

Lawn Service

NORO LANDSCAPING
Lawn levelling and seeding. 382-7526.

Masonry

BRICKWORK, ROCKWORK, FIREplaces, slate facing, retaining walls. Free estimates 384-7581.

FIREPLACES, CHIMNEYS AND repairs. Ron Henson. 479-3997.

ANY TYPE OF STONEWORK done. Phone Joe Martins, 386-8858.

Miscellaneous Service

HAVE CARETAKING SERVICE for your summer home or yacht in Gulf Islands. Write your needs to G. Selbee, "Oasis," Maple Bay Marina, R.R. 1, Duncan.

WILL TYPE CORRESPONDENCE in your home, $1. Confidential. Phone 388-9677.

Painters and Decorators

ISLAND DECORATORS
Painters Paperhangers
Spray Painters
Plaster Repairs
Convenient Time Payments
383-9059 Eves. 382-1479

CLARK AND PATTISON PAINTING CONTRACTORS LTD.
Brush or spray. Paperhangers. Texture and vinyl work. Will do all or part of any job. Paint store. BAPCO, GENERAL and PRATT and LAMBERT paints and rentals of all painters' equipment. Terms if desired. Phone 384-0443. 760 Bay St.

COMPLETE DECORATING SERVICE
Residential — Commercial
Interior — Exterior
50 years' experience in Victoria
Free Estimates — Terms
Call TED HILL-TOUT — today
384-6532 1920 Oak Bay Ave.

SAVE MONEY
ORIGINAL
LOW COST PAINTERS
Interior Exterior
You buy material we do the work. Color consultant. 20 per cent off on all bookings for interior work for Christmas. 384-6073.

BROTHERS PAINTING AND DECORATING
Free appraisals, color consultant. All types of painting. All types of repairs. Commercial, farm, residential. Lowest rates. Terms. Work guaranteed. 479-6950.

WEBB AND SON
384-6827 — Paperhanging, Painting Quick, clean, reliable. First-class workmanship. 30 years' experience Victoria. Terms if desired.

LOW-COST DECORATING
Qualified English Painter
Paperhanging — Vinyl — Graining
"26 Years at the Trade"
Free Estimates — 385-4542

CARL ANDRIESSEN
Dutch Painter and Paper Hanger
FREE ESTIMATES, LOW PRICES
592-4083 1908 DUCHESS 386-0284

SCOTTY'S DECORATING — Painting and paperhanging, interior-exterior. Material and labor supplied or labor only. 383-6808.

YOU BUY THE PAINT AND paper, I'll do the work. Satisfaction guaranteed. Reasonable. 383-5717.

EL-MA PAINTING
Residential Commercial
Free estimates, 386-5673

YOU CAN BE SURE WHEN YOU call TOMMY HARKER, 383-5474. Painting, paperhanging.

EXTERIOR AND INTERIOR
Special low prices. For clean job phone Douglas, 477-5207.

PAINTING AND DECORATING
Reasonable rates. Satisfaction guaranteed. Terms. 382-7835, 479-2473.

SCANDINAVIAN
Painters and Decorators — 382-0713

ENGLISH PAINTER TRADESMAN by hour or contract. 384-3370.

PAINTING, REASONABLE, NO JOB too small. Free estimates. 382-9781

Plasterers

STUCCO, DRYWALL AND IMITAtion, granite stone. Stan Olson 383-0897, after 5 p.m.

PRICES ARE VERY KEEN. NOW is the time to stucco and remodel that older home. Coleman, 382-4065.

STUCCOING, PLASTERING, alterations, reasonable. 479-4779.

Plumbing and Heating

ELECTRIC SEWEROOTER, cleans drains, fast and efficient. Jim Nott Plumbing and Heating Ltd. 382-9300.

ROY'S PLUMBING REMODELling, new work, repairs. 388-6931.

S. H. BROWN, 382-2747
Repairs. Remodelling — New Work

Roofing, Insulation, Siding

SAVE 15%
On Good Quality Materials
Re-Roof now before winter weather sets in.
Clean and check your gutters and downpipes.
Phone George Warwick
ACTION LINE — 479-4612
M. L. RENOVATIONS LTD.

Classified—Victoria's Largest Proven Market Place—Where Your Articles Sell Faster! Cost Less to Sell—386-2121

36 BUSINESS SERVIC
AND DIRECTOR

Roofing, Insulation, Si

STEWART AND HUDSO
"The inflation fighters"
Do re-roofs or new roof
Quality workmanship
competitive prices.
EASY TERMS
Phone 386-3311

PARKER JOHNSTON LT
1314 BROAD STREET
ROOFING INSULATION A
very BEST. Over 30 years'
bined experience to stand the

VICTORIA ROOFING & INSULATION CO. LTD.
Garlock shingles, asphalt, shingles and shakes, gutters, lation and repairs.
517 Fort St.

Tailors

BRITISH CUSTOM TAILO
Custom-made suits, slacks coats for ladies and gentlemen alter, remodel and restyle.
1811 BLANSHARD

Tree Service

INSURED
MT. VIEW TREE SERVIC
382-6466
Topping, limbing, pruning, shade and dangerous trees down, shrubs, trimmed, chipper. Free estimates.

HOUSTON TREE SERVICE
Topping, limbing, falling. lot clearing. Free estimates sured.
388-9815

Upholstery

REUPHOLSTERING BY pean craftsman. Samples sho your home. 385-8959.

Window Cleaners

BRENTS' WINDOW CLEA
Fully experienced window cle
Reasonable rates. Call an
Phone 382-7182.

38 TRAVEL

CHARTER FLIGHT
Information Centre
Listings of all charter flights way flights to and from E Also relative flights from Eur Vancouver return.
383-1236 727 Johns

TRAVEL ASSISTANCE and charter flight information highest degree of personal s to the individual or group tra 748-9121; Suite 5-110 Craig Duncan, B.C.

MAKE TRAVEL EASY, the International Language peranto at UVic. Evenings Phone 477-6811 Local 396, re tion closes Sept. 22.

ESCORTED BUS TOU
All-Fun Travel
Phone 383-9123 Anyti

39 PERSONALS

BOARDING HOMES NEE
WITH SUPERVISION
Lorna
withdrawn 14½-year-old, r tame to learn to trust people.

Donald, 15 years, bright requires guidance rather discipline.

Sidney, 15 years, needs some he feels someone cares.

Nancy, bright 16-year-old, inte in music and education. Mrs. Bradshaw, 382-5121. Family Children's Service.

I, ALDO BELMONTE, OF Camp Service, B.C. Hydro, River, Box 308, Sooke, Provi British Columbia, will not sponsible for any debts incur my name after this date, my written permission.
Dated at the City of V Province of British Columbi 22nd day of September, 1970.
Aldo Belm

RESP. BUS. GENTLEMAN desiring attractive intellige male companionship for and mutually agreeable activities. Please reply interests, age, occupation photo of description and phon her to Victoria Press, Box 4

TAKE NOTICE THAT I, Frechette, Touraine P.Q., w be responsible for any de obligation contracted in my or by anyone bearing my without my written au Signed, Guy Frechette.

INFORMATION WANTED the whereabouts of Georgia gina) Papageorgiou, born 13, last heard of in Vancouver Please contact Victoria Pre 411 regarding a matter of personal concern.

RIDE WANTED FROM COL Metchosin-Sooke Rd. into Approximately 7:30 a.m.-4:3 478-3892.

GENTLEMAN 60, WISHE meet girl or lady 16- companionship. Victoria Pre 429.

NEGRO MALE, 46, SEEKS friends. Write 507-3rd Ave 333, Seattle, 98104.

LADY INTERESTED IN JO sincere, regular, spiritual d ment circle. Victoria Press B

ALCOHOLICS ANONYMO
If you have a drinking probl want to quit, phone 383-0415.

FREE ABORTION COUNSE service. 388-7922. Call again answer.

HOLIDAYING COUPLE wood-Miami. Take 1-2 companions. P.O. Box 884.

CARD READING
Call after 6 p.m., 385-591

REVD. PAYNE JONES, T Medium. 386-3603.

40 BUSINESS PERSO

CAROUSEL'S
FUN WAY TO MEET
Unattached men and women ages welcome. Let us fin special compatible someo you.
CALL 386-8407
Open 1 p.m.-9 p.m. Monday-
11 a.m.-3 p.m. Saturda
818 Cormorant St.
Victoria

PHYSICAL FITNE
Costs less than $1.00
week at the
386-7511 "Y" 3

WONDER WIGS
Ladies, be a wig party Treat your friends to savings! Sale prices! 384- p.m.

VICTORIA HYPNOSIS SE
RELAXATION AND P
CYBERNETICS CENTRE
SUITE 8, 819 FORT ST.

LET MADAME MARJORY your tea cup. Argosy Re 709 Fort St.

42 EDUCATION

COMPLETE ART CLASS oils, all phases included. B welcome. Special instructi technique, mixing, psycholo light effects on color an European instruction. Info V. ONerva, 479-8080.

STUDY THE INTERNA Language Esperanto at evening division. Phone Local 396. Registration clos 22.

TUTORING — PROFES help by experienced teacher. Math, new and old method or 382-7908.

FINISH HIGH SCHOOL AT Canada's leading school. College (BC), 1707 Carnegi Victoria. Ph. 383-1233.

SMALL FRIENDLY CLAS French conversation, begin advanced. 479-2277.

43 DANCING

SCHOOL FOR MAJORETT a limited number of available for corps training. 21. Both teachers regist Baton with N.A.A.T.T., C.A.B.T.A. (A.A.U. of C Band training by r teacher. Boys and girl Register Sept. 26, 7-9 p.m., 1-3 p.m. 1426 Denman Street

60 FUEL

Wood and Sawdu

ROLLY'S FIR, ALDE maple, any lengths. 478-3549.

FIREWOOD CUT TO L 382-0545.

63 TIMBER

WANTED: STANDI felled timber, top prices p 5704

Program Schedules for Tuesday

Programs subject to last minute changes by stations concerned.

CBUT 2	KOMO 4	KING 5	CHEK 6	KIRO 7	Time	CHAN 8	KCTS 9	KTNT 11	KVOS 12	KTVW 13
	News; Sampson Len Sampson Movie Movie	Today Today Telescope Telescope	Good Morning Pete's Place Peyton Place Victoria Scene	J. P. Patches Capt. Kangaroo News Can You Top This?	8:00 8:30 9:00 9:30	Good Morning Pete's Place Peyton Place Ed Allan			Cartoons Capt. Kangaroo Lucille Ball Bev. Hillbillies	Stock Markets Stock Markets Stock Markets Stock Markets
Giant; Helena Mr. Dressup Dbl. Exposure	Movie Gourmet Show Bewitched That Girl	Sale of Century Hollywood Squares Jeopardy Who, What, Where	Beat the Clock Giant; Helena Yoga Fashion Whirl	Family Affair Love of Life Where Heart Is Search for Tmrw.	10:00 10:30 11:00 11:30	Jean Cannam Jean Cannam Yoga Fashion Whirl	Meet Arts (10:10) Music (10:45) Spanish; Science Sesame Street	News Jack LaLanne Remember Rooms Romper Room	Family Affair Love of Life Where Heart Is Search for Tmrw.	Stock Markets Stock Markets Stock Markets Stock Markets
Luncheon Date Luncheon Date Luncheon Date 55 North Maple	Best of Everything World Apart All My Children Make a Deal	Distaff Days of Our Lives Doctors Bay City	Noon Show Noon; Movie Movie Movie	News As World Turns Many Splendored Guiding Light	12:00 12:30 1:00 1:30	News; Barton Barton; Movie Movie Movie	Sesame Street Science; Spanish Music; Italian	I Love Lucy To Tell Truth Tom Kennedy Tom Kennedy	David Frost David Frost David Frost Divorce Court	Stock Markets Stock Markets Stock Markets
Bonnie Prudden Coronation Street Take 30 Edge of Night	Newlywed Game Dating Game General Hospital One Life to Live	Jury Trials Somerset Art Linkletter Dinah's Place	Movie Pierre Barton Take 30 Edge of Night	Secret Storm Edge of Night Gomer Pyle J. P. Patches	2:00 2:30 3:00 3:30	Movie Jury Trials Another World Trbl with Tracy	You & Eye; Covers Sounds Around	Hazel Movie Game Underdog Speed Racer	Secret Storm Many-Splendored It's Your Bet What's My Line	
Gourmet Show Banana Splits Rocket Robinhood Bev. Hillbillies	Dark Shadows Flying Nun What's My Line? News	Mike Douglas Mike Douglas Mike Douglas News	Gourmet Show Banana Splits Dream of Jeannie My Three Sons	Movie Movie Movie Movie	4:00 4:30 5:00 5:30	Beat the Clock Batman Dream of Jeannie My Three Sons	Sesame Street Best of Worlds Science; Spanish	Flintstones Addams Family Gilligan's Island Get Smart	Cartoons Cartoons Cartoon Movie	
Nancy Hourglass Hourglass Reach for Top	News News Exploration NW Mod Squad	News News Truth or Conseq. Don Knotts	6News News UFO UFO	News News Dick Van Dyke Bev. Hillbillies	6:00 6:30 7:00 7:30	News News Eddie's Father Mod Squad	Book Selection Playing Guitar Save Tommorow University Talk	Star Trek Star Trek Dragnet Daniel Boone	Movie News Movie Big Valley	Movie Movie Movie Golf Film
Red Skelton Telescope Storefront Lawyers Storefront Lawyers	Mod Squad Movie Movie Movie	Don Knotts Julia Movie Movie	Red Skelton Telescope Storefront Lawyers Storefront Lawyers	Green Acres Hee Haw Hee Haw Rome with Love	8:00 8:30 9:00 9:30	Mod Squad Room 222 Johnny Cash Johnny Cash	The Advocates The Advocates NET Festival NET Festival	Daniel Boone David Frost David Frost David Frost	Big Valley Hee Haw Hee Haw Rome with Love	Western Theatre Adventure Quest Lee Corcoran Lee Corcoran
Tuesday Night Tuesday Night News Sports; Hawaii	Marcus Welby Marcus Welby News Dick Cavett	Movie Movie Movie; News News; Carson	Tuesday Night Tuesday Night News News	CBS Reports KIRO Reports News Movie	10:00 10:30 11:00 11:30	Barbara McNair Barbara McNair News News	Youth Conference Youth Conference	News News Big Valley Big Valley	CBS Reports Steve McQueen Danger Man Merv Griffin	Lee Corcoran Lee Corcoran Movie Movie
Hawaii 5-O Hawaii 5-O	Dick Cavett Dick Cavett	Johnny Carson Johnny Carson	Movie Movie	Movie Movie	12:00 12:30	Perry's Probe Western Sports		News	Merv Griffin Merv Griffin	Movie Movie

36 BUSINESS SERVICES AND DIRECTORY

Roofing, Insulation, Siding

STEWART AND HUDSON
"The inflation fighters"
We re-roofs or new roofs. Quality workmanship at competitive prices.
EASY TERMS
Phone 386-8211

PARKER JOHNSTON LTD.
1314 BROAD STREET 385-5151
ROOFING INSULATION AT ITS very BEST. Over 50 years' combined experience to stand the TEST.

VICTORIA ROOFING & INSULATION CO. LTD.
Garlock shingles, asphalt, cedar shingles and shakes, gutters, insulation and repairs.
817 Fort St. 383-2331

Tailors

BRITTEN CUSTOM TAILORS
Custom - made suits, slacks and coats for ladies and gentlemen. We alter, remodel and restyle.
1811 BLANSHARD 388-3082

Tree Service

INSURED
MT. VIEW TREE SERVICE
Topping, limbing, pruning, falling, shape and dangerous trees taken down, shrubs, trimmed, stump chipper. Free estimates.

HOUSTON TREE SERVICE
Topping, limbing, falling. Selective lot clearing. Free estimates. Insured.
388-9515

Upholstery

REUPHOLSTERING BY EUROpean craftsman. Samples shown in your home. 385-8856

Window Cleaners

BRENTS' WINDOW CLEANERS. Fully experienced window cleaning. Reasonable rates. Call anytime Phone 382-7182.

38 TRAVEL

CHARTER FLIGHT
Information Centre
Listings of all charter flights. One way flights to and from Europe. Also relative flights from Europe to Vancouver return.
383-1228 727 Johnson St.

TRAVEL ASSISTANCE
and charter flight information. The highest degree of personal service to the individual or group traveller. 748-9121; Suite 8-110 Craig Street, Duncan, B.C.

MAKE TRAVEL EASY STUDY the International Language Esperanto at UVic. Evenings division. Phone 477-6911 Local 395, registration closes Sept. 22.

ESCORTED BUS TOURS
All - Fun Travel
Phone 383-9123 Anytime

39 PERSONALS

BOARDING HOMES NEEDED
WITH SUPERVISION
Lorna
withdrawn 14½-year-old, requires tame to learn to trust people.

Donald, 15 years, bright lad—requires guidance rather than discipline.

Sidney, 15 years, needs somewhere, he feels someone cares.

Nancy, bright 16-year-old, interested in music and education. Mrs. Marie Bradshaw, 382-5121. Family and Children's Service.

I, ALDO BELMONTE, OF CANUS Camp Service, B.C. Hydro, Jordan River, Box 308, Sooke, Province of British Columbia, will not be responsible for any debts incurred in my name after this date, without my written permission.
Dated at the City of Victoria, Province of British Columbia this 22nd day of September, 1970.
Aldo Belmonte.

RESP. BUS. GENTLEMAN, 40s, desiring attractive intelligent female companionship for outings and mutually agreeable social activities. Please reply stating interests, age, occupation if any, photo of description and phone number to Victoria Press, Box 408.

TAKE NOTICE THAT I, GUY Frechette, Touraine P.Q., will not be responsible for any debts or obligation contracted in my name or by anyone bearing my name without my written authority. Signed, Guy Frechette.

INFORMATION WANTED: ON the whereabouts of Georgia (Georgina) Papageorgiou, born 18, 10, 38, last heard of in Vancouver in 1964. Please contact Victoria Press, Box 411 regarding a matter of urgent personal concern.

RIDE WANTED FROM COLWOOD. Metchosin-Sooke Rd. into town. Approximately 7:30 a.m.-4:30 p.m. 478-3892.

GENTLEMAN 30, WISHES TO meet girl or lady 18-30 for companionship. Victoria Press Box 429.

NEGRO MALE, 45, SEEKS NEW friends. Write 507-3rd Ave., Box 938, Seattle, 98104.

LADY INTERESTED IN JOINING sincere, regular, spiritual development circle. Victoria Press Box 406.

ALCOHOLICS ANONYMOUS
If you have a drinking problem and want to quit, phone 388-6413.

FREE ABORTION COUNSELLING service. 388-7222. Call again if no answer.

HOLIDAYING COUPLE HOLLYwood - Miami. Take 1-2 girls car companions. P.O. Box 884.

CARD READING
Call after 5 p.m., 386-5811

REVD. PAYNE JONES, TRANCE Medium. 386-3836.

48 BUSINESS PERSONALS

CAROUSEL'S
FUN WAY TO MEET
Unattached men and women of all ages welcome. Let us find that special compatible someone for you.
CALL 386-8407
Open 1 p.m.-9 p.m. Monday-Friday
11 a.m.-5 p.m. Saturday
818 Cormorant St.
Victoria

PHYSICAL FITNESS
Costs less than $1.00 per week at the
386-7511 "Y" 386-7511

WONDER WIGS
Ladies, be a wig party hostess. Treat your friends to fabulous savings! Sale prices! 384-1880 4-8 p.m.

VICTORIA HYPNOSIS SERVICES. RELAXATION AND PSYCHOCYBERNETICS CENTRE LTD., SUITE 8, 819 FORT ST. 388-9722.

LET MADAME MARJORY READ your tea cup. Argosy Restaurant. 740 Fort St.

42 EDUCATION

COMPLETE ART CLASSES IN oils, all phases included. Beginners welcome. Special instruction for technique, mixing, psychology and light effects on color and form. European instruction. Information V. ONerva, 479-6080.

STUDY THE INTERNATIONAL Language Esperanto at UVic. evening division. Phone 477-6911, Local 395. Registration closes Sept. 22.

TUTORING — PROFESSIONAL help by experienced teacher. French, Math, new and old method. 383-7321 or 383-7966.

FINISH HIGH SCHOOL AT HOME. Canada's leading school. National College (BC), 1707 Carnegie Crea. Victoria. Ph. 383-1233.

SMALL FRIENDLY CLASSES IN French conversation, beginner or advanced. 479-2277.

43 DANCING

SCHOOL FOR MAJORETTES HAS a limited number of spaces available for corps training. Girls 6-21. Both teachers registered in Baton with N.A.A.T.T., N.T.J.A. C.B.T.A. (A.A.U. of C.) and Band training by registered teacher. Boys and girls 13-17 Register Sept. 26, 7-9 p.m., Sept. 28 1-3 p.m. 1438 Denman Street

60 FUEL

Wood and Sawdust

ROLLY'S FIR, ALDER, OR maple, any lengths. 478-3549.

FIREWOOD CUT TO LENGTHS 382-0545.

63 TIMBER

WANTED: STANDING OR felled timber, top prices paid. 388-5704.

63 TIMBER

WANTED, STANDING OR FELLED timber. Best prices paid. Coast Excavating Ltd., 652-2678.

WANTED — STANDING OR felled timber. Perry Bros., 478-2530

65 BUILDING SUPPLIES

S. J. PEDEN LTD.

WALL PANELLING
Miscellaneous and odd lots of wall panelling priced to clear from $2.00 per sheet.
4x8 Cabin Grade prefin. mah. $2.85
4x8 No. 1 pre-fin. mah. $3.49
4x8 Sierra Ash $5.95
4x8 Summer Cedar $5.95

INSULATION
2½" Fibreglas, mini roll. 60 sq. ft. 3.84
2½" Fibreglas, large roll. 100 sq. ft. 5.99

4x8 FIR PLY

Unsanded		Sanded	
5/16	$3.10	¼	$3.49
⅜	3.25	⅜	3.25
½	3.75	11/16	5.75

HARDBOARD SPECIALS
Two New Exciting Citation Woodgrain Wall Panels
4x8x⅛ Eldorado Oak $4.95
4x8x⅛ Mission Oak $4.95
4x8x¼ Hardboard $1.29
4x8x⅛ Hardboard $1.09

8 to 5 Monday through Saturday
S. J. PEDEN LTD.
2855 Quesnel St. 386-3464

STEWART & HUDSON LTD.
Building Supply Centre

PAINT SPECIAL
Supertone White Exterior Oil or Latex Paint Gal. 3.99
HEXAGON SHINGLE SPECIAL
Crystal Blue
30 sq. ft. bdle. 4.99
INSULATION BARGAINS
Fibreglass rolls — 60 sq. ft. 3.59
Wesroc Friction Fit Batts — 80 sq. ft. 4.79
Gold Nugget — Loose Fill bag 1.09
PARTICLE and HARDBOARD BARGAINS
4x6x⅛" Hardboard .89
4x7x⅛" Hardboard 1.09
4x8x⅛" Hardboard 1.39
4x4x¼" Hardboard .59
4x8x¼" Hardboard 1.99
4x8x7-16" Particle Board 2.97
4x8x8-16" Particle Board 3.47
YOUR COMPLETE — BEAVER — ROCKWELL — DELTA TOOL HEADQUARTERS
Open 6 days — 7:30-5:30
Charges — Budgets
386-3211
400 Block Gorge Road East
STEWART & HUDSON LTD.

CUBBON LUMBER
515 Alpha 386-3288

LUMBER SHORTS

Per Bundle	6 ft.	8 ft.
1x1—12 pcs. Rough	$1.35	$1.95
1x2—12 pcs. Dressed	1.80	3.20
1x3— 6 pcs. Dressed	1.08	2.16
1x4— 6 pcs. Dressed	1.38	2.52
1x6— 4 pcs. Dressed	1.32	2.32
1x8— 4 pcs. Dressed	1.76	3.20
1x12—4 pcs. Dressed	2.64	
2x2—6 pcs. Dressed	1.62	2.70
2x3 Each—Dressed	.33	.52
2x4 Each—Dressed	.44	.70
2x6 Each—Dressed	.66	1.04
2x8 Each—Dressed	.88	1.38
2x10 Each—Dressed	1.20	1.74
2x12 Each—Dressed	1.44	2.08
3x4 Each—Dressed	.75	
4x4 Each—Dressed	.95	1.50

8 ft. lumber is utility grade.

LUMBER

25 pcs. 2x4— 6 foot Econo	$ 5.95
25 pcs. 2x4— 8 foot Econo	6.95
25 pcs. 2x4—10 foot Econo	9.85
25 pcs. 2x4—12 foot Econo	11.80

CUBBON LUMBER
Open 6 Days a Week
1720 Cook 384-8181

SPECIAL DISCOUNTS
LUMBER PLYWOOD
Before You Buy
Compare our quality and prices. Lumber, plywood, roofing insulation, doors, hardware. Free estimating service available at no extra cost or obligation. For quality, service and guaranteed satisfaction and savings phone, write or bring your building requirements to:
HOME BUILDING SUPPLY
220 Esquimalt Rd. 383-2211
IMMEDIATE DELIVERY SERVICE TO ALL GULF ISLAND POINTS.

BUILDING A HOUSE?
CALL
COLUMBIA
READY - MIX LTD.
Sand, gravel, drain gravel and ready-mixed concrete.
For Free Estimate
Phone 478-1701 or Res. 478-2737 or 478-1086
2949 Phipps Road
Open Mon. thru Sat. (6 days)

WHY PAY MORE?
Waterproof D Plywood

Unsanded		Sanded	
5/16"	$1.50	¼"	$2.25
⅜"	2.25	⅜"	2.60
½"	2.60	½"	3.70
⅝"	3.38	⅝"	4.25
¾"	4.05	¾"	4.95

2"x4" Random Economy Lumber, M $38.95
2"x4"x8' Economy, each .29
Cement, per bag 1.79
Langford Building Supply
Open Seven Days a Week
940 Goldstream Ave. — Ph. 478-1724

CARPORTS
SUNDECKS
GARAGES
GREENHOUSES
50 Feet Picket Fencing $33
SAANICH LUMBER YARDS
3041 Douglas St. 385-3486
Night phone 479-1428

TRADE TOOLS
Albitol Concentrate the wonder concrete bonding agent. Permanent Cement for all small cracks and leaks. Tools for all trades. Plastering, Cement and Tile. Open Saturdays 'til 12.
ISLAND BUILDING SUPPLY CO. LTD.
350 Garbally Road 383-5178

65 BUILDING SUPPLIES

LUMBER — LUMBER
SALE — SALE — SALE
2x4, 2x6, 2x8, 2x10, 1x4, 1x6, 1x8.
Any Timbers
All New Lumber
$30 Per Thousand and Up.
Ph. 385-0441

FROM FACTORY TO YOU
Drain tile 16c, 6x8x16 blocks 34c. Jumbo bricks 12c, patio stones: 8x16 20c, 12x16 42c, 16x16 48c, 18x24 90c. B.C. cement, $1.80.
BAY CONCRETE CO.
3022 Jutland 382-0436

PRE-HUNG DOORS, LEFT OVER from large apartment building. Below cost. 386-0286.

USED RED BRICKS, SAND AND gravel. O.K. TRUCKING CO. LTD., 386-3414. 760 TOPAZ

OLD USED BRICK, CLEANED and in good condition, 8½c each. 592-7528.

70 MUSIC INSTRUMENTS

ORGANS
AT
WOODWARD'S
—Lowrey
—Electrohome
—Philips
—Special prices on floor models and demonstrators
—Trades accepted
—Convenient credit terms
—Play them, hear them
Woodward's Mayfair
2nd Floor

YAMAHA
"the world's largest maker"
"of musical instruments"
are NOW OPEN for business at 2020 Douglas
384-9131
with Pianos and Organs

To say hello, Victoria, look at this Yamaha piano, reg. $850, now $595. Yamaha 2 manual organ reg. $595, now $499.
Yamaha Music Centre
2020 Douglas 384-9131

HALL & FAIRFIELD MUSIC CENTRE
INSTRUMENTS — ACCESSORIES
SHEET MUSIC
PRIVATE MUSIC LESSONS
SCHOOL BAND RENTALS
COMPLETE REPAIR SERVICE
728 Fort St. 385-8342

WHAT'S NEW IN ORGANS FOR 1971?
SEE THE REVOLUTIONARY FUN MAKER ORGAN AT
SCOTT PIANO AND ORGAN
612 FORT 384-4629
"DIRECT WURLITZER DEALER"

Rent an instrument and join the school band. For the finest selection reserve now.
HALL & FAIRFIELD MUSIC CENTRE
728 FORT ST. 385-8342

Two only 5 ft. BABY GRAND PIANOS by Chickering and Voss and Sons of Boston.
WOODWARD'S MAYFAIR SECOND FLOOR

"GULBRANSEN"
Piano and Rhythm Organs.
New Kawai Organs $460
PARAGON MUSIC
1010 Cook 385-5275

SPECIALISTS IN SCHOOL BAND RENTALS
SALES, SERVICE, INSTRUCTION
NELSONS MUSIC CENTRE
1320 BROAD ST. 385-8242

BEAUTIFUL SMALL BELL PIANO in new condition. Striking Louis XV walnut complete with matching bench $895.
CONVENIENT CREDIT TERMS
WOODWARD'S MAYFAIR
2nd floor.

Music Lessons, Repairs
Rentals and Instruments
BERNIE PORTER MUSIC
1724 Douglas — 382-9542

USED VIOLINS, VIOLAS, CELLOS, wanted. Write T. Jones, Central Junior Secondary. Please give name, address, phone number, price.

NEW!!
Boost any amp by 140 watts. $130.
TALISMAN MUSIC CENTRE
939 Yates 384-8222

TWO MANUAL BALDWIN ORgansonic with bench, 3 years old, excellent condition. Sacrifice at $1,450. Phone 478-3837.

ROGER'S R-380, TWIN TOMS WITH super cymbals. From Switzerland. Set complete, $450. Near new. 479-1944.

A GOOD SELECTION OF NEW and used accordions at attractive low prices. KEITH-PARK STUDIOS. 598-2018.

HAMMOND L-100 ORGAN, walnut finished, sacrificed to sell this week. 384-1786.

FOR SALE: GRAND PIANO (Knabe) 6 ft. 4 ins., $1,200. Phone 746-6720 Duncan, B.C.

CEC KING
Registered piano tuner.
Phone 477-8318.

PIANO TUNER and TECHNICIAN
EXPERT REPAIR SERVICE
H. WILLIAMS 386-5634 or 385-3119

PIANO, SMALL, MODERN, Willis, immaculate condition. $635. 384-2537.

COMPLETE SET OF STEWART drums and cymbals. Good condition. 479-3095.

"B" FLAT MARTIN CLARINET with case, good condition, $85. 479-2277.

¾ SIZE VIOLIN.
382-6078

CLARINET FOR SALE, NEW condition. 477-8386.

STARTER PIANO, $160 OR NEAREST offer. 479-8781.

70 MUSICAL INSTRUMENTS

PIANO, $285.
477-3918.

FOR SALE: PIANO, MECHANically sound. 388-4562.

WILLIS UPRIGHT GRAND PIANO, good condition, $350. 386-8181.

N. DUCKWORTH, PIANO TUNER 383-3069 6 to 8 p.m.

LARK TRUMPET FOR SALE, AS new condition. Asking $80. 642-3187.

BUFFET CLARINET, GOOD CONdition. Bargain price. 388-4805.

B FLAT CLARINET, COMPLETE with case. New condition. 388-4098.

OBOE, NEAR NEW, GOOD CONdition. Asking $350. 386-1888.

71 MUSIC TEACHERS

SCOTT WOOD MUSIC
8-WEEK TRIAL PERIOD ON GUITAR — ACCORDION — DRUMS
$25 includes instruments
EXPERT instructors, MODERN methods
BOOK EARLY
477-4044 384-2111

VANCOUVER ISLAND ACCORDION SCHOOL
3450 QUADRA ST. 382-2040
Enroll now for ACCORDION and GUITAR. Trial course 2 months private lessons inclusive, loan of instrument, $23.

PRIVATE MUSIC LESSONS ON MOST ALL INSTRUMENTS
HALL AND FAIRFIELD
728 FORT — 385-8342

LEARN TO PLAY
ORGAN, ACCORDION, PIANO
PARAGON MUSIC
1010 COOK 385-5275

GUITAR LESSONS, BEGINNER through advanced. Sound Source Music. 2250 Oak Bay, 382-8832.

PIANO LESSONS, CHILDREN AND adults. Dollar half hour. 386-2872, evenings.

PLAY POPULAR PIANO.
20 lessons. Results guaranteed.
Mrs. Ted Williams, 386-1252.

PRIVATE LESSONS, ACCORDION and guitar. Karl H. Hergt. 382-2040.

BASS GUITAR, SUITABLE FOR beginner, with case, $70. 388-7768.

77 MOTORCYCLES

MOTORCYCLES
M U L L I N S MARINE
HUNTERS
Just arrived — another shipment of
Yamaha Trailmaster 100s
—changeover transmission
—8 H.P. at 6000 R.P.M.
—35 degree climbing ability
—electric start
—6 month warranty
—$455
—easy monthly terms
Good selection of used bikes from $95
some suitable for hunting.
MULLINS MARINE SALES LTD.
925 Yates Street
382-1928
Your Yamaha, Triumph, B.S.A. Dealer.

S.S.T. Gemini Mini Trail bikes. The finest all new mini trail bike.
50 c.c. motor
Four-speed trans.
Front and rear brakes
Front and rear suspension
Lights, horn, battery
Three only, floor models
Reg. $349
Now $295
COAST POWER MACHINES (1961) LTD.
2520 Government St.
382-1421

MINI BIKE SPECIALS
Do it yourself kit. Includes clutch and chain (less engine) $90
New 3 H.P. Briggs and Stratton motors.
Special $69.50
Bronko Bikes from $175
Bronko Tx7, hydraulic clutch includes lights, horn etc. $345
Can be licensed for the road.
VIC LAWN HOSPITAL
834 Johnson 386-8338

KAWASAKI!
KAWASAKI!
KAWASAKI!
NOW
at
LES BLOW'S MOTORCYCLES
2940 Douglas 384-7843

1968 TRIUMPH 650, REBUILT motor. Cal Custome paint job. Excellent condition. $900. 652-2024 after 6.

1968 YAMAHA 250. NEW PAINT, tires, good shape. Phone 384-3444.

HONDA 55
386-3700

68 HARLEY DAVIDSON 125 CC. $385. 477-2206.

KEYSTONE MINI BIKE, 3 months old, $125. 477-8134.

CLEAN '68 B.S.A. 650. OFFERS. 595-6252.

HONDA 300 FOR CAR OR CASH. $150. 652-2556.

78 BICYCLES

MEN'S COLUMBIA
TOURING 10 SPEEDS
2 only. Two coppertone and one dark plum. Hurry while they last!
Reg. $119.50 Cash Price $89.50
BILL'S CYCLES
1551 Oak Bay Ave.
At Fort St. and
Oak Bay Junction
382-2523

10-SPEED ACCESSORIES!
Compact generator light sets, racing fenders, nylon pack sacks.
ROBINSON'S
1307 Broad St. 385-3429

10 spds Columbia $78. Legano 28" frame sets. Custom work, factory mechanic, personal service.
Open 'Til 10:00 p.m.
COLUMBIA BICYCLES
535 Flagard
Easy Night Parking

RUSS HAY BICYCLE SHOP
2542 Government 384-4722
Where you park at the door!

GIRL'S BIKE, GOOD CONDITION $25. Phone 477-6597.

BOY'S NEW RALEIGH, 3-SPEED, $40. 384-0873.

80 BOATS AND MARINE

STOCK CLEAROUT!
This is a genuine clearance of boats and motors.
1 only, 14'4" Glascraft runabout c-w Std. upholstered back to back seats $785
1 only, 14'4" Glascraft de luxe runabout, c-w sleeper seats, side pockets and four-piece nautelex top $1075
1 only, 15'6" Sangster de luxe sidewing runabout, c-w mechanical strg, sleepers, side pkts., and full nautelex camper top. $1365
1 only, 15'6" Glascraft de luxe sidewing c-w sleepers, electric wiper, and full nautelex camper top $1475
1 only, 17' Sangster deep V, c-w twin built-in tanks, sleeper seats and full camper top $1695
2 only, 16' Cobra speed boats with de luxe interiors, mechanical steering $1475

USED BOATS
12½' Glascraft with 35 H.P. Mercury and trailer $895
13' Plywood runabout with 22 H.P., with trailer $475
14' Fiberglas runabout complete with 40 H.P. '65 electric with new trailer $995
15½' Islander deepvee with cabin $575
14' Princecraft fiberglas deepvee ski boat $795

GOOD USED OUTBOARD MOTORS
1965 40 H.P. Evinrude electric Std sft $425
1966 100 H.P. Johnson electromatic $875
1967 45 H.P. Chrysler manual Sc-w controls. $395
1969 6 H.P. Viking $225
3 H.P. Seagull $75
1968 55 H.P. Johnson, c-w controls $895
1967 40 H.P. Evinrude, std. sft. $425
COAST POWER MACHINES (1961) LTD.
2520 Government St.
382-1421

CANOE COVE MARINA
Swartz Bay Sidney, B.C.
656-3915
32' Atkins Gaf. Cutter, completely rebuilt this spring, 150 h.p. Universal, excellent, live aboard. Asking $13,950
33' Chris Craft Sea-Skiff, fly bridge, twin 163 h.p. FWC. Chrise's, phone, sounder, dinghy. Asking $26,950
27' Chris Craft Cruiser, 185 h.p. Ford V-8, glassed to waterline, head, galley, sounder. Asking $3,950
On view at our sales dock this weekend

HIGH-PERFORMANCE CRUISER, 1967 GRENFELL 24, $5,900. 478-4880 WEEKDAY EVENINGS.

The Fish Are biting
RENT-A-BOAT
ALL BAY MARINA
2238 Harbour Rd., Sidney 656-5167

REPAIRING YOUR BOAT?
CALL AT
PELAGIC PACIFIC IND. LTD.
for all your fibreglass needs.
388-1211 4 Huron St.

BRITISH SEAGULLS
Sales—Repairs—Parts
VIC LAWNMOWER HOSPITAL
834 Johnson St. 386-8338

THIS BOAT MUST BE SOLD. Immaculate Cal 26. Offers. 656-5754.

FOR SALE: 30' EX-TROLLER, cedar planked. No engine. 749-6411.

80 BOATS AND MARINE

SUMMER END BARGAINS
Sell off of all small rental boats
Minto sailing dinghies complete only 399.00
Sabot, fibreglass complete only 199.00
Davidson 17', with motor, cover, sails and many more extras. Only 1495.00
Used life belts in good shape. Only 2.49
New plastic battery boxes. Only eac. 2.99
Almost new licensed Shoreline trailer. Only 148.00
Good styrofoam log and cedar deck dock. Approx. 14x30. Try 275.00
Brokerage bargains, trade-in bargains. Come and See!
OAK BAY YACHTS
"at the Marina"
1327 Beach Dr. 386-3488
Open every day

M U L L I N S MARINE
"CLEARANCE SALE"
17' Deep Vee Las-Vegas, 65 H.P. Mercury electric, 1400 lb. E-Z loader trailer, C.W. mechanical steering, bow rail, deluxe interior, battery, controls, etc.
REG. $3864
SPECIAL $3295
MULLINS MARINE SALES LTD.
925 Yates Street
382-1928

BOAT ENTHUSIASTS!
For one stop quality outfitting see our complete line of popular marine goods. From Z-Spar Marine Varnish to Schaeffer Yacht Fitting. Deck shoes to Bushnell Optics. Dinghies to Avon liferafts, safety equipment and Navigational Aids. We know what you want and we have it.
MAYHEW AND STRUTT LTD.
2300 Douglas 386-7704
Haida 26
Racing, Cruising Sloops

M M M M M M M M M
O.K. USED MOTORS
RECONDITIONED
SALE PRICED!
58 Mercury 60 H.P. $289
60 Mercury 35 H.P. $295
64 Mercury 35 H.P. $329
66 Mercury 35 H.P. $395
66 Mercury 20 H.P. $349
67 Mercury 35 H.P. (Long) $479
67 Mercury 50 H.P. (El.-Long) $849
70 Mercury 50 H.P. $849
68 Johnson 33 H.P. $549
MERCURY MARINE SALES and SERVICE
736 Cloverdale Ave. 385-8922
M M M M M M M M M

PEARSON'S
'68 Honda 450 cc semi custom $825
'70 Honda CL 450 cc $1095
'67 B.S.A. Lightning 650 cc $695
'66 B.S.A. Lightning 650 cc $595
Easy Terms Bank Financing
3388 Douglas 386-3421

YACHT BROKERS
VAN ISLE MARINA LTD.
Tsehum Harbour,
Sidney, B.C.
656-1138

20' C-B GLASSED PLYWOOD DAY sailer, dacron sails, 55 gnat, $800. See at Breakwater Marina. 479-6077.

FOR SALE—27 FT. TROLLER, "Samra", fully equipped. Contact 726-4672 Ucluelet, B.C. or Box 369.

15' CEDAR BOAT, GOOD CONDITION, $95. 388-6340.

80 BOATS AND MARINE

A MUSTANG IS A MUSTANG IS A "FLOATER" IS A FULLY BUOYANT ANORAK.
A smartly styled jacket with built-in lifesaving. Wide selection of colours.
BOSUN'S LOCKER
580 Johnson
386-1308

Bosun's Wide World of Sailing; Yacht Sales, Brokerage and You-Sail Charters. Sailing School and Guided Cruises. The complete service for sailors. 386-1308 at 580 Johnson Street, 656-3421 at Clarks Marina, Sidney.
BOSUN'S LOCKER
580 Johnson
386-1308

PEARSON'S
Hurry while stock lasts on 1970 Chrysler motors. Very few remaining and all exceptional buys.
3388 Douglas 386-3421

OAK BAY MARINE
Evinrude, Meroruiser, Volvo, Boats, Trailers, Chandlery.
OAK BAY MARINA 384-4141

SPECIAL
THIS WEEK!
BRAND NEW C380
$385
Other models to choose from
BROOKLANDS MOTORCYCLE SALES
857 FORT ST. 385-5828

MOTORCYCLISTS
If you're tired of slow service, if you can't get parts — we can help you. Expert British and Japanese Motorcycle repairs. Our specialty engine and transmission overhauls.
Your Suzuki Dealer
FREDERICK MOTORCYCLES
618 Queens Ave 385-0828

"SIMPLEX" GURDIES COMPLETE with hydraulic motors, valves, tank with filter and flow divider, also pump with magnetic clutch, all 3 units connected ready to install, from stock.
SMITH BROS. FOUNDRY & MACHINE WORK LTD.
633 Pembroke 384-1625

PEARSON'S
Victoria's exclusive Chrysler dealer. Instant service — WE DO IT NOW!!
PEARSON'S
3388 Douglas 386-3421

PHILBROOK'S SHIPYARD LTD.
656-1157
Two modern ways capable of handling pleasure and fishing boats up to 70 feet.

ORR MARINE
70 h.p. V-8 rebuilt. Direct drive. $675.
30 Erie St. 382-5613

CLARK BROS. MARINA
Boat Brokerage
Marine Services
Sidney, B.C. 656-3042

PRODESTO — MARINE IND.
Marine hardware and accessories. Instruments and propulsion systems.
930 Johnson 383-5812

20' CLINKER BUILT, KERMATH marine inboard, ideal fishing boat, $800. Can finance to reliable party. 642-2621, 5-7 p.m. or 388-6223.

ESTATE SALE
1962 20' Chris Connie, twin screw, fully equipped, immaculate condition. Phone 656-3815.

FRASER 30' FIBREGLASS SLOOP, near 1970. $14,500. Roomy, well equipped, good performance. 592-7337.

SPERRY GYRO COMPASS, marking anchor bouys, bilge pumps, 30 h.p. diesel engine and gear. 384-2893.

28' BOAT. LOW DOWN PAYMENT. Take over balance. 386-0011 or 382-0222, 9-5 for appointment.

18' BRANDLMAYR DAY CRUISER, 2 motors, heavy duty trailer, excellent condition. 384-7002.

DRY LAND STORAGE
Breakwater Marina, 2528 Beacon Ave., Sidney. 656-3866.

FOR SALE, BRASS PROPELLER. 52x34, right hand wheel. Phone Nanaimo, 758-7918.

DON'S BOAT TRANSPORT
Bonded and Insured
479-1014

ACCEPT SMALLER VESSEL AS part payment on 40' A licensed troller. Victoria Press Box 416

BOAT TRAILERS, FULLY EQUIPPED, READY TO GO. AL'S, 214 DUNDAS. 383-8233

40' WESTCOAST TROLLER, equipped, $17,500. 382-9418 between 5-7 p.m.

STUDENT MUST SELL '69 Triumph 650, excellent condition, low priced. 385-7944.

20-FT. CLINKER BUILT BOAT; 20-h.p. Mercury and 5-h.p. Johnson outboard. $680. 652-2872.

BOAT HOUSE ON STYROFOAM 20x24' at Van Isle. Available Oct. 1. 383-5542.

14'6 SKI BOAT. 40 H.P. EVINrude and ski equipment. Must sell. $1200 or offer. 479-8043.

JENKIN'S MARINE
All wood, fibreglass repairs, renovations. 479-2344, 477-8943.

CAL. 20, TRAILER. VIEW AT 897 Viewfield.

MUST SELL. SUZUKI 50, EXcellent condition. Offers. 656-3688.

1970 YAMAHA STREET 250 C.C. Helmet, lights new, extras. 385-4088.

14-FT. BOAT WITH

96 CAMERAS, SUPPLIES AND PHOTO FINISHING

DON'T WAIT FOR YOUR COLOR PROCESSING — bring it to Victoria Photo Supply and its back in two days. TRUE-TO-LIFE COLOR in big jumbo prints — 12 exposure roll fully processed, only $2.99 — 20 exposure roll just $4.49. No mail delays at VICTORIA PHOTO SUPPLY LTD. 1015 Douglas St. 383-3428

97 FURNITURE

COLONIAL FURNITURE FROM VANCOUVER JOBBER AT WHOLESALE PRICES, NATIONALLY ADVERTISED ROCK MAPLE FURNITURE. CANDLELITE FINISH LIVING ROOM; STEREO, 5-PCE. DINING ROOM AND BEDROOM. PHONE 384-9668. CONTINENTAL FURNITURE 851 JOHNSON ST.

BRAEMORE FRENCH PROVINcial chesterfield and chair, gold chesterfield and chair, studio lounge and chair, Kroehler hostess chair, bunk beds, child's metal table and chair set, kitchen suite. 477-5868.

KILSHAW'S AUCTIONEERS
Buy — Sell — Appraise
1115 Fort 384-6441

PAY CASH AND SAVE
See Our Ad Under Miscellaneous
PANDORA FURNITURE LTD.
NEW AND USED FURNITURE
1050 PANDORA AVE.
383-6319

RAPPAN SUITE SETTEE AND 3 chairs with foam rubber cushions. Coffee and 2 end tables; excellent for large porch or rumpus room. Bunk beds, refrigerator. 382-5862.

CLEANING
Upholstered furniture and carpets cleaned and demothed in your home. For Free Estimates Call Ambassador Home Service. 383-5532

LIKE NEW, DANISH WALNUT dining room suite, $349; new Baronet maple 6 and 3-drawer dressers, 2 night tables, $225. 2042 Carnarvon.

FURNITURE REUPHOLSTERY
For samples and free estimates in your home call J. Worden or G. Hodgson. 382-5111. Standard Furniture. 737 Yates.

WALNUT FINISH DOUBLE BED, bookcase headboard and box spring mattress. Good condition. $40. 478-3021.

ONE VILAS MAPLE DOUBLE bed. Box spring and health mattress. Like new. Moving to apartment. 382-0994.

WALNUT DINING ROOM SUITE. 6 chairs, buffet and table. Perfect condition. Must be sold. First $150 takes. 383-7002 evenings.

DE LUXE TRADITIONAL BEDroom suite. Colonial maple diningroom suite, excellent condition. 477-6094.

STUDENT'S 3-DRAWER WOOD arborite desk, like new, $35. 386-0798, after 6.

WE BUY YOUR FURNITURE, household goods, pictures, tools, etc. Best cash prices. 386-0462.

FURNITURE AND T.V. RENTALS. McDonald Furniture Mart. 388-1171. 1420 Broad, corner Pandora.

GET AN OFFER
LUNDS AUCTIONEERS
926 FORT 386-3308

THE BRITISH UPHOLSTERY SHOP 561 JOHNSON ST. — 383-2222 Round needle point stools, walnut.

DANISH UPHOLSTERY
Estimates—Delivery—Pickups Free
Phone 683-1861 Anytime

WANTED: 1 DESK IN FAIR condition. Will pay $15. Call 386-6171 after 6.

DOUBLE BED; 36" BED, COMplete, Simmons roll away bed. Small kitchen set. 478-6386.

98 TV, STEREO, RADIO SALES AND SERVICE

CLEARANCE $1970
23" black and whites

Dumont 3-way combination, walnut cabinet $455

Dumont console TV. Walnut cabinet $249

Philco TV. Walnut cabinet $249

Electrohome TV fruitwood. French provincial cabinet $299

Westinghouse TV. Walnut cabinet $249

Full Warranty
Easy Terms
CONTINENTAL FURNITURE
851 Johnson 386-2458

CLEARANCE ON 1970 ADMIRAL COLOR TVs
5L611 Reg. $859.95 Sale $749 with trade
5L628 Reg. $879.95 Sale $769 with trade
5L648 Reg. $939.95 Sale $799 with trade
5L698 Reg. $959.95 Sale $809 with trade
BUTLER BROS.
1720 Douglas St.

CITY WIDE TV SERVICE
Specializing in color or black and white. Service calls $4.50
RENTALS
As low as $7 monthly. Free delivery. Call 9-9 daily.
CITY CENTRE TV
658-8385

"SIMPLY TERRIFIC" TV RENTALS
COLOUR OR BLACK AND WHITE. All Sets Are Late Models
BUTLER BROTHERS
1720 Douglas St. 383-6911
(Across from The Bay)

BEAUTIFUL FRENCH PROVINCIAL COLOR TV set 25" ADMIRAL. Reg. $899. NOW ONLY $699.95
ATLAS STEREO CENTRE
764 Fort 385-2712

TV RENTALS
The Best TV Rental Service From as Low as $7.60 Per Month
PHONE TODAY — 385-2435
MAIS FURNITURE
1821 Cook Street

For Only $344
You have a 19" RCA Color
QUADRA SERVICENTRE
3514 Quadra 385-6422

REPOSSESSION. 25" DUMONT console color T.V., like new, balance owing, $691. Contact Mr. Art, 386-2458.

GARRARD RECORD CHANGER, Ortofon tone arm. 479-7260. Best offers.

ELECTRON
TV rental, sales, service
309 W. Burnside Rd. 388-9432

VIKING PORTABLE TV, 19", 3 years old, like new, $85. 388-5628 after 5:30.

25-INCH COLOR TV, EXCELLENT condition. Cost $1,100, sell $350. 2 years old. 386-6811.

WANTED: PROFESSIONAL TYPE turntable, also speakers. Reasonable. 479-3807 evenings.

T.V. SET FOR RUMPUS ROOM, $30. 477-5027.

SILVER TONE CONSOLE TV, 23", good condition, $125. 386-7286.

KILNERS TV SERVICE
Calls $4.50 382-4315 anytime.

MUST SELL NEW 14" PORTABLE colour TV, $350. 384-8864.

99 GROCERIES, MEAT AND PRODUCE

EXTRA SPECIAL
DELMONICO STEAKS (choice part of the rib) are back again.
6-oz. boneless. 69c ea.
HAMBURGER 2 lb. 89c
SIDES 59c lb.
Cut, wrapped and frozen.
Budget Terms Available
ALBERTA MEAT DISTRIBUTORS LTD.
1811 Cook St. 383-3012

HARVEY'S MEATS
FRESHLY SMOKED SPARERIBS 59c lb.
SMOKED PORK HOCKS 19c lb.
ROAST LEG OF PORK (whole or half) 55c lb.
PORK CHOPS (END CUTS) 69c lb.
FRESH HAMBURGER 59c lb.
FREEZER SPECIALS
SIDES OF PORK 49c lb.
STANDARD SIDES OF BEEF 65c lb.
Budget Terms Available
Turn in to our free parking lot while shopping
HARVEY'S
2709 Quadra St. 383-3031
CLOSED WEDNESDAYS

THE WAREHOUSE WHOLESALE food distributors, 47 Songhees Rd. First turn left — 100 feet past Johnson St. Bridge, prices effective Mon., Tues., Wed., open to the public daily 9 a.m. to 9 p.m. Open Saturday 'til 6 p.m. We reserve the right to limit quantities. Bacon, lean sliced, rindless, 49c lb.; Sliced young beef liver, 39c lb.; Canada Choice, extra lean, stewing beef, 69c lb.; Sunripe, pure apple juice, 48-oz. tin, 39c; Brunswick sardines, 3 tins 27c; Canada Choice, lean roast of beef, 99c lb.; Hi-C fruit drink, all flavors, three 48-oz. tins, 89c; Robin Hood, quick cooking oats, 5-lb. bag, 59c; local, large, farm fresh egs, 49c doz; Potatoes, new, No. 1, 20-lb. cello bag, 79c.

EXTRA SAVINGS IN MEATS
THURS., FRI., SAT.
TOP ROUND and RUMP ROAST $1.19 lb.
BACON (Rindless Sliced) 69c lb.
GROUND ROUND 79c lb.
BABY BEEF LIVER 39c lb.
CORNISH GAME HENS 69c ea.
25 lb. FREEZER PACK $22.95
GRAHAM'S
OAK BAY MEATS
2044 Oak Bay Ave. 386-3208

ALBERTA GRAIN-FED BEEF
RED AND BLUE-BRAND
CANADA CHOICE
CUT, WRAPPED AND FROZEN
SIDES OF BEEF 67c lb.
HINDS 79c lb.
FRONTS 56c lb.
SIDES OF PORK 49c lb.
LAKEHILL FRESH MEATS
3962 Quadra 479-6433
FREE DELIVERY

GRANDMA'S SPECIAL
19 loaves, white or brown
Sliced for $2.10
SUPER SPECIAL
Hamburger or Hotdog Buns 39c dz.
VICTORIA WEST BAKERY
418 CRAIGFLOWER RD. 385-9554

VICTORIA BAKERY
15 loaves for $2.87
Sliced or Unsliced
822 Yates 382-0221

SHOP AT "THE WAREHOUSE" Wholesale Food Distributors 47 Songhees Rd. first turn left — 100 ft. past the Johnson St. Bridge. Open daily 9 to 9; Sat. -till 6 p.m.

RED OR BLUE SIDES OF BEEF, 60c lb. Pork, 50c lb. New Zealand lamb, 50c lb. Price includes cut and wrapping. Super Low Cost Market. 899 Esquimalt Rd., 382-8196.

FIRBANK FARM
1180 ROYAL OAK
Poultry and eggs. Fresh garden produce.
Open daily 9 a.m. — 5:30 p.m.

APPLES
Better apples at better prices Saanich Orchards, off Stelleys Cross Rd. 652-2009.

Brandy Snaps 55c doz. Meringues 59c doz.
BETTY ANN BAKERY
302 Island Hwy. 479-2424

VICTORIA MEAT MARKET
STRETCHES your food dollar
625 JOHNSON STREET

PORK BY THE HALF OR WHOLE, 48c lb. Cut, wrapped, and frozen. 743-2796.

GOOD EATING APPLES, 9C LB. 3332 Aldridge. 592-3334.

100 MISCELLANEOUS FOR SALE

WARM WOOL TOQUES
Bright striped colors or plain navy blue. One size fits all .95c to $1.95

BALACLAVAS
For full face and head protection. (Converts to toque style.) Plain colors or bright stripes $1.75 and $1.95 each

SPENCER'S STORES LTD.
1110 Gov't. "Downtown"

SPECIAL
Clearance on carpet at
VICTORIA FURNITURE GALLERY
"Smiling Boys"
721-723 JOHNSON
Phone 384-4362
Take the Scenic Route to Yates

ELECTRIC CULTIVATOR, 20X80 Zoom telescope and Tripod, 2" gas water pump. 478-1158.

GARDEN TOOLS, ELECTRIC heater, pipe vise, dies, etc. 478-6193.

ROBINSON'S FOR ARCHERY
1307 BROAD ST. 385-3429

BRAND NEW KITCHEN CUPboard, complete, $200. 385-5847.

100 MISCELLANEOUS FOR SALE

WAREHOUSE CLEARANCE USED
Westinghouse 10 cu. ft. fridge. Only $39.95
10 cu. ft. Coolerator fridge works good. Only $44.95
24" range. Only $18.95
Large selection of beds in all sizes.
Chesterfield, salmon coloured and two matching arm chairs $99.95
Sofa, blue, good condition $49.95
3-piece corner sectional excellent condition $199.95
30" Westinghouse range $69.95
Large selection of occasional chairs
THE TRADERS
715 FINLAYSON
(BESIDE MAYFAIR)
386-6264
OPEN NIGHTLY 'TIL 9

CLEARANCE SALE ON
McCLARY WASHERS and dryers. Washers as low as $269
Dryers at $159 and up.
BUTLER BROS.
1720 Douglas St.

PEOPLE'S TRADING POST
3510 Trans-Canada Highway
Phone 478-2933
Open Sunday, 1-5 p.m.

CONNOLLY'S
Lawnmower service and repairs. Expert sharpening and repairs to all makes of lawnmowers.
2100 Douglas 382-5812

— LOW PRICES —
— EVERY DAY —
TILLICUM FURNITURE and APPLIANCES
Tillicum at Craigflower
384-1216

WELCOME TO
TEEPLES BARGAIN MART
1 miles South of Duncan on Island Highway. We're back from a prairie trip with many interesting articles including 300 pairs of salts and peppers. Egyptian silver, lamps, clocks etc. We also have good old furniture. Open every day except Tuesday.

FIBREGLASS MATERIALS
Open Sat. 9 a.m. to 1 p.m.
RESIN $6.95 GAL.
Plexiglass — epoxy resin and paints. All types of foams. Fiberglass panels all at the lowest prices.
PELAGIC PACIFIC IND. LTD.
4 Huron St. 386-1811

ON DISPLAY
COMPLETE 3 ROOMS OF SPANISH FURNITURE
MUST SELL
CONTACT: MR. ART
CONTINENTAL FURNITURE
851 JOHNSON 386-2458

BED CHESTERFIELD, DOUBLE bed with mattress, ¾ mattress, Hudson Bay blankets, fridge, electric stove, washer, rug 6x9, kitchen table and 4 chairs, electric lawnmower, garden tools. 477-3969.

12-WIDTH LINED ANTIQUE SATIN gold, 84" long drapes. 1963 Fleetwood TV, stereo, AM-FM, new picture tube, excellent condition. 1989 Brodick Crescent, after 5:30 p.m.

BUCKERFIELD'S
LEE Rider jeans—$9.95
LEE Rider stretch jeans—$10.95
LEE Rider jackets—$11.95
Uniroyal gumboots—$4.90 pr.
Dunlop gumboots—$6.95 pr.
506 Pandora 384-7181

STEVENS 12 GAUGE PUMP shotgun, 2 camp stoves, electric motor, 25 ft. ⅜ tow chain, Mitchel casting reel, tool boxes tools. 479-3287, after 4 p.m.

TRANSFERRED
Fridge, 2 chesterfield suites, 3 carpets, drapes, odds and ends. 385-8295 11 a.m.-7 p.m., 40 Government Street.

SINGER ZIG ZAG SEWING machine with cabinet plus carrying case. $100. Excellent condition. 382-9639.

4-BURNER CHROME TOP, GAS stove with griddle and heater. 3-burner gas stove. Gas hot water tank, and coal. 383-6210 after 5 p.m.

DISPOSING OF LIBRARY, INcluding encyclopedia Britannica, ninth edition 1889. Collectors item. Open to offers. 592-0694.

7½ PANELS OF BEIGE LINED drapes, excellent condition; modern sofa bed, $40; chair, $10; floor lamp, $7.50. 477-4826.

CLEARANCE SALE, PRE-HUNG doors, interior ad exterior bi-fold and pocket doors. 386-0286.

COUCH AND CHAIR, $150; 1200 egg incubator, closet wardrobe, dresser, copper firescreen. 479-3204.

FRIGIDAIRE CROSS-TOP FRIDGE, $69; nylon runner, 12'x24", $10. 382-6302.

BRAND NEW FRIGIDAIRE clothes dryer, $150. 383-4396 or 384-7765.

FRIDGE; STOVE; SPEED QUEEN automatic washer; kitchen china cabinet T.V.; dresser, 385-7937.

GREENHOUSE GLASS $2 A CASE 479-7360, before 9 a.m. or after 3 p.m.

OLDER UNDERWOOD TYPEwriter. 592-0902.

PORTABLE TYPEWRITER, GOOD working order, $15. 386-0190.

CHORD ORGAN, TABLE SAW, $25 each. 385-1865.

BROWNIE UNIFORM, SIZE 8, $5. Kittens. 652-1966.

ELECTRIC IRONER
385-5497

EXTRA SPECIAL, 27 LBS., $8.30. Babe's Honey. 1696 Lansdowne.

SPIRIT DUPLICATOR, USED, EXcellent condition. 477-3057.

ROTO-TILLER, 4'X4' WINDOW glass, ¾ size bed. Ph. 656-5818.

Winning Contract

By HOWARD and BEE SCHENKEN

Howard says: This deal was played by a high handicap player at my golf club which explains the bidding, and on the face of it he seemed to have as good a chance of holing in one at the long fourteenth as he had of making six spades.

Vul: N-S

NORTH
♠ 10 6
♡ K Q 9
◇ K Q J 8
♣ A J 8 6

WEST
♠ Q 9
♡ 7 2
◇ 7 5 4 3
♣ K Q 10 7 3

EAST
♠ J 7 5
♡ A 8 5 4
◇ 9 6 2
♣ 9 4 2

SOUTH (D)
♠ A K 8 4 3 2
♡ J 10 6 3
◇ A 10
♣ 5

The bidding:

South	West	North	East
1 ♠	Pass	3 NT	Pass
6 ♠	All pass		

Opening lead: King of ♣

Declarer was virtually bound to lose a heart trick. In addition, there appeared to be absolutely nothing he could do to avoid losing a trump trick. As a matter of fact, this last was literally true, but there was something East could do — and declarer persuaded him to do it.

Declarer realized that there was no legitimate play for the contract, and that he must put his trust in deception. He won the club opening and without touching trumps, proceeded to reel off the diamonds, discarding the ten of hearts on the third round.

When the fourth diamond was led, East was afraid that declarer was going to get a vital discard, so he ruffed with the five of trumps.

He shouldn't have ruffed, but the fact remains that he did ruff low and declarer made his contract as a result, because he was able to overruff with the eight of trumps and cash the A-K of the suit to avoid the loss of a trump trick. South's desperate play might have cost him a trick, but his gamble paid off handsomely.

(A Bell-McClure Syndicate Feature)

100 MISCELLANEOUS FOR SALE

WOODWARD'S

NEW FURNITURE

5-piece chrome dinette set white table top, yellow chairs $49.88

1—Colonial dresser and mirror slightly marked $89.88

2—Colonial maple buffets damaged, each, as is $89.00

1—King size mattress, damaged $70.00

1—3-piece bedroom suite, triple dresser, bookcase bed 4-drawer chest $169.50

1—4-6 sofa bed, pepper cover, spring-filled mattress $169.88

Use Your Woodward's Charge Account

799 PANDORA AVE.
386-3322, Local 216, 219

WOODWARD'S
Eureka Vacuum Cleaner
De luxe model with woven type hose, full complement of cleaning attachments, strong 7-amp. motor. Low silhouette design does not tip, stands on end easily for storage or cleaning stairs.
Model 1020 — $79.88
WOODWARD'S APPLIANCES
2nd Floor, Mayfair

WAREHOUSE PRICES ON
Furniture, Appliances, Color TVs and Ranges
Mattresses
UNPAINTED FURNITURE
Good used furniture.
FACTORY SPECIAL
Speed Queen Washers and Dryers
Easy Terms, Free Delivery
ROYAL FURNITURE and APPLIANCES
733 Johnson St. 388-9021

— SELL OUT —
McCLARY — BEATTY
FRIGIDAIRE
ADMIRAL — HOOVER
— SELL OUT —
Entire stock of freezers, refrigerators, electric ranges, washers, dryers and spin dryers.
THE TRADERS
715 FINLAYSON
(BESIDE MAYFAIR)
386-6264
OPEN NIGHTLY 'TIL 9

YOUR PATIENT-CARE CENTRE HAS ELASTIC STOCKINGS
By: Futuro, Bauer & Black, Lastomet and Jobst
SURGICAL SUPPLIES LTD.
1012 Broad St. 384-8433
A Division of McGill and Orme Ltd.

Keys expertly cut while you wait. (all types).
Lock combinations changed, keys fitted to trunks, suitcases, cars, padlocks, cabinets, etc. door closers and safes sold and repaired.
PRICE'S SAFE AND KEY SHOP
847 Fort St. 384-6221
(A safe place to buy)

CLEARANCE SALE
Furniture — Appliances
TVs — Stereos
BETTER BUY HOME FURNISHING LTD.
704 View (Downstairs) 385-4345

3 SINGER FEATHERWEIGHT portable sewing machines, full guarantee, $75 each; 1 used Elna Supermatic, $149; 1 Freearm portable, $49. Terms.
SAWYER SEWING CENTRE
"The Store With a Choice"
840 Fort 388-6226

UHER 400 REPORT-S TAPE REcorder, new condition with many extras. Professional unit. Linhoff 3¼ by 4¼ camera, older model very good condition, many features and accessories. These 3 units on view at Jus Rite Photos, Yates Street.

NEAR NEW, COATS, 10-10 TIRE machine, Webster ¾ h.p. compressor. Used trans. jack, utility trailer.
FREDERICK MOTORS LTD.
616 Queens Ave. 382-6632

AUTOMATIC DRYER, $140; SET of Ben Hogan golf clubs, $200; golf bag, $5; 2 golf carts, $15 and $10; Volkswagen rim and tire, $5; 10½x9 rug, $10; Miscellaneous garden tools; 382-4776.

A.B.C. ELECTRIC — 382-7221
New and rebuilt Appliances, Vacuum Cleaners, Polishers, etc. One-year warranty, good selection. Reasonable prices. 821 Fort St.

MIRRORS AT WHOLESALE
16"x24" Crystal 3.99
42"x28" Crystal 11.99 60"x30" 19.99
Stewart & Hudson
400 Block Gorge East 386-8211

NEW AND USED WASHERS AND dryers. Island Washer Sales and Service, 615 Chatham, 382-6413.

BRAY REFRIGERATION LTD.
8' and 12' Self-Service Freezers, 8' and 12' Dairy and Produce, used walk-in Coolers.
1808 Cook St. 384-7425

NO BAGS! NO RAKING!
See the unique Bolens Orbit-Aair lawnmower at
ALF BECKER and SON LTD.
384-6414 2961 Tillicum

CASH REGISTERS, ADDING machines, etc. Most makes, new and reconditioned. Anker agents. Owen Sons and Richardson Ltd. now at 2101 Government St. Phone 383-7134.

BEST-O-MILK
As low as 13c per quart
TRIAL OFFER 99c
592-9627 anytime 382-7063
Duncan 746-7065

TYPEWRITERS!
SALES — RENTALS — REPAIRS
CAPITAL CITY OFFICE MACHINES
760 Broughton 383-5709

MAKE COLORFUL MOBILES WITH bright, transparent Vinyl Sheeting. Easy to cut with scissors to interesting shapes. Industrial Plastics Ltd., 2505 Douglas.

CERAMICS AND CERAMIC green ware. 1616 Ash Rd. 477-3866.

100 MISCELLANEOUS FOR SALE

FALL CLEANUP
Parker lawn and driveway vacuum sweepers $254
25" Lawn sweepers $49.50
30" Lawn sweepers $69.50
1 Used vacuum sweeper $145.00
Garden carts $39.50
Toro rotary mowers with bag pickup from $126.95
Davis rotary mowers with bag pickup $91.45
Large selection of rebuilt reel and rotary mowers from $29.50
Selection of Rebuilt Motors.
VIC. LAWN HOSPITAL
834 Johnson 386-8338
Your Coleman Part and Repair Dealer

PAY CASH AND SAVE
2-pc. chesterfield suites, $89 to $329; hide-a-beds, $119 to $150; occasional chiars, $32.50 to $66; convertos, $66; 8-pc. walnut dining suite, $295; 5-pc. dinette suites, $39 to $109; 3-pc. dinettes, $34.50 and $36.95; 9x12 rugs, $49 to $69.50; bedroom suite, complete, $198; single beds, $29.50 to $69; chests of drawers, $19.95 to $39; dressers, $37.50 to $79; students' desks, $21.95 to $53; bookshelves, $19 to $39; drop-front desks, $33 to $69; china cabinets, $29.95 to $150; buffets, $19 to $150; electric heaters, $4.95 to $19.50; firescreens, $12.95 to $34.95; fire-grates, $3.95 to $8.50; vacuums, $19.50 to $39; carpet sweepers, $3.95 to $13.95; 30" auto-electric range, $79; wardrobes, $39 to $69; rollaway cots, $39; double mattresses, $19 to $27.50; double box springs, $19 to $29.50; Duncan-Phyfe drop-leaf table, $29; sets of 4 dining chairs, $36 to $69; set of 6 oak chairs, $69; portable TV, $79; 20-pc. sets of china, $8.95; floor lamps, table lamps, swag lamps, pole lamps, priced to sell. Come in and look around, all prices clearly marked.
PANDORA FURNITURE LTD.
NEW and USED FURNITURE
1050 Pandora Ave.
383-6319

Your wardrobe will be glad to see this fall arrive . . . especially when you see our latest fashion news, here.
Single and Double Breasted Suits In All Sizes
ONLY $89.50
Exclusive at . . .
LES PALMER LTD.
714 View St. 382-2825
Just Up From Douglas
Free Parking

XXXXXXXXXXX
"Standard's"
FURNITURE BARN
Everything for the home
Lowest Prices
Easy Terms
Next to
Standard's Warehouse
804 Viewfield Road
Esquimalt, 383-5211
XXXXXXXXXXX

MOFFAT RANGE SPECIAL
Fully automatic clock control. Plus many other features including take-out oven panels for easier cleaning. The Range Buy of the Year.
ONLY $218
Easy Terms Available
C. TAYLER
707 Johnson St. 383-3281

EATON'S WAREHOUSE STORE
749 View St.
Remember, You Can Budget Charge Through Our Customers' Accounts Office, Third Floor.

CHAIN SAWS
Sales — Repairs
Lombard Comango 16" bar $169
Comango Super 16" bar, automatic oiler $199.95
VIC. LAWN HOSPITAL
834 Johnson 386-8338

MELS MEL'S MEL'S MEL'S
3-PC. CHESTERFIELD STE. $79.50
SEWING TABLE $75.50
6'x3' WARDROBE $49.50
24", 2-DR. FRIDGE. $139.50
RADIO, RECORD PLAYER $45.00
ADMIRAL 23" TV $119.50
OPEN MONDAY TO SATURDAY
MEL'S BARGAINS
835 PANDORA AVE. 384-3152
OPPOSITE B.C. HYDRO
MEL'S MEL'S MEL'S MEL'S

STUDENTS!
TYPEWRITER SALE
Limited supply of Remington late model typewriters. Completely reconditioned. Six month warranty. Price reduced to $135 from $175. Sale expires September 30.
Island Business Machines Ltd.
2868 Douglas Street
384-7148

CLOSING OUT SALE
Everything must go at greatly reduced prices. After 21 years in business in Victoria, we are retiring. Save dollars on new and reconditioned power mowers. Melnor sprinklers, garden ornaments, miscellaneous. First come first served. B.C. Power. 2100 Douglas.

RUGS LOOK "NEW." IT'S SO easy with RUG-MATE stain remover. Rug shampoo. Rent electric shampooer for $1.00, plus materials. Clark and Pattison, 760 Bay St. See our ad under Painters for other supplies.

3 USED FRIDGES FROM $65
WARRANTY
HENDRICKSON AND SON APPLIANCE SALES AND SERVICE
811 Fort St. 388-6123

CHILDREN'S PONCHO, HAND knitted and crochet patterns sold with purchase of wool. Also Brother knitting machines. The Ball and Skein, 3011 Gosworth. 383-3326. Closed Mondays.

"THE BOTTLE COLLECTOR" A Canadian Book, $2.50, see this and other bottle books at the Rockhound Shop, 830 Tolmie. 386-5341 (closed Mondays).

COMPLETE FINISHED SAUNA room, 7x7x7', imported from Finland. Complete Cyclo massager and others. 384-1494.

ELECTRIC CASH REGISTER totals to $999.99, excellent condition. Cheap for cash. Continental Home Supply, 386-2458, 851 Johnson.

YOUTH BED, $30; CARPET, $35; corion, $40; DR set, $40; violin, $35. 385-4286.

STORM WINDOWS
B.C. Aluminum. 386-3022.

KITCHEN AND BATHROOM CABInets made to order; 20" vanity $60.

WRINGER WASHER $35; MANGLE iron $30; 477-4365 after 4.

100 MISCELLANEOUS FOR SALE

CLEARANCE OF USED FURNITURE AND APPLIANCES
Used Refrigerators, from $49.95
Double oven Frigidaire electric range, 2 cooking ovens and 2 thermostats. Fully automatic. Only $59.95.
Used Stereos, from $79.95
Used TV, from $49.95
See Us Now at
MAIS FURNITURE
1821 Cook St. 385-2435

COMPLETE LINE OF NORESCO COMPONENTS
HUDSON'S
TAPE RECORDING CENTRE
1343 Fort at Pandora 382-0898

21" PHILLIPS TV WITH STAND, good condition, $40; wedding gown, size 14, with veil, new $130, beautiful condition, will sell for $60 or best offer. 386-5930.

AS NEW, SMART LADY'S ¾ length green elephant cord jacket, size 10-16, $18 or nearest offer. Phone after 6, 383-1626.

HIKER'S BALLOON SILK TENTS priced from $27.50. VICTORIA TENT AND AWNING LTD., 531 Fisgard St. 382-5215.

ELECTRIC STOVE, LIKE NEW; wringer type washing machine, like new; older fridge. 384-1965 or 478-4092.

WALLACE STERLING SILVER, pattern Stradivarious, complete set of 8 plus many extras. $300 off new price. 385-8235.

FOR ALL YOUR CHRISTMAS needs: cards, paper, ribbon, decorations, novelty gifts, etc. Phone 385-9674.

NEW TOP-QUALITY LIGHTING fixtures, indoor and outdoor; cheque writer; Smith Corona adder; 2 pair skiis; boots. 479-7262.

WRINGER WASHER, TEA wagon, kitchen stool, high chair, tricycle, child's seesaw. Lot price $100 firm. 3849 Merriman Drive.

TUXEDO, SIZE 40-42, $50; CAR bug screen, $5; 6 volt battery light, $7.50; Cowboy boots, new, size 9½-10, $15. 384-8506.

PORTABLE VIKING SEWING machine, 3 years old, barely used, $85 or best offer. 479-4387.

PAIR BAMBOO DRAPES; RUG shampooer; ski boots; 592-2567, after 5

FOR SALE: LIFE MEMBERSHIP at Health Spa, value $500 for $350. 383-1871.

ELECTRIC IRONER, GREAT FOR large items—sheets, blankets, etc. 382-5041.

ELECTRIC HOT WATER TANK, $15; oil tank and stand, $30. 384-8760.

¾ SIZE VIOLIN, $35; B-FLAT clarinet, $75. Boy's skates, size 6, $8. 384-2420.

USED CASEMENT WINDOW, 6'6"x5'7", $35; 2 smaller 3'x3'7", $6 each. 477-3481.

INDOOR-OUTDOOR CARPET—Brand names. 25 per cent discount. Knightsbridge. 385-3633.

4-BURNER STOVE WITH OVEN and 2 propane tanks, suitable for boat or trailer. $95. 383-4055.

ONE 24" RANGE, GOOD WORKing condition, $20. Please call after 4. 384-2896.

HUB FURNITURE
715 Johnson 384-4425
Buy and Sell Good Used Furniture

CONCRETE BLOCK INCINERators, $15.95 installed. Neat and durable. Casco. 592-4161.

CLOTHING FOR SALE
Teen 13-14, lady's 11-12-14. Reasonable prices. 385-9208.

16' AND 14' ALL STEEL LINE poles, $8.50 and $5. 384-5157.

TWIN 70 DIVING TANKS. OFFERS 478-3516

103 MISCELLANEOUS WANTED

SCRAP CARS, METALS
Car Bodies — reasonable charges.
Complete U.S. Car — we pay $5.
No. 1 copper 40c lb.
Car rads 27c lb.
Batteries 65c ea.
MORRIS GREENE INDUSTRIES
1832 Store St. 385-8703

SCRAP METALS
BOUGHT FOR CASH
9 'TIL 5 DAILY
Number 1 copper, 38c lb; brass, 22c lb.; aluminum, 6c lb.; lead, 8c lb; car rads, 28c lb; batteries, 80c.
ABEL TRADING
620 JOHN ST., 388-6841

MOVING TO HOUSE, REQUIRE late model washer, dryer, fridge, stove, 3-way bathroom mirror, power mower, fireplace utensils, extra large carpet, all reasonable, please. 383-8806.

NEED CASH?
Cash paid for good tools, cameras, all types of musical instruments. What have you? Island Trading, NOW AT 620 JOHNSON Street just down from Douglas.

KILSHAW'S AUCTIONEERS
Buy — Sell — Appraise
1115 Fort 384-6441

FOR MONEY IN A HURRY WE buy or loan money on tools, guns and musical instruments. Broad-Johnson Trading Centre, 617-619 Johnson Street (opposite Pet Shop). 383-9612.

THE SALVATION ARMY MEN'S Social Service and Rehabilitation Centre need your used furniture, clothing, household goods, to carry on social program. Please phone 386-3295.

VIC WEST AUCTION SALE, every Saturday, 2 p.m., Wed. 7:30 p.m. We buy new and used furniture, odds and ends. 384-1444. 678 Catherine.

FAMILY TRADING
Cash for furniture, tools, appliances, guns, etc.
479-5981 — 9 a.m.-9 p.m.

CHEST OF DRAWERS, WARDrobe, benches. Desperate. Condition unimportant. Reasonable please. 382-4494.

LUNDS AUCTIONEERS
BUY — SELL — APPRAISE
926 Fort 386-3308

WE BUY YOUR FURNITURE, household goods, pictures, tools, etc. Best cash prices. 386-0462.

WANT GENTS 44-46 SPORTS jackets or suits. Also unwanted coins. 477-3124.

HOBBIES AND CRAFT WORK for consignment sale in downtown store. 382-5012 days.

WANTED — TRICYCLE AND spring horse, various boys' toys. 478-4039.

WANTED—USED HORIZONTAL lowboy oil furnace. Around 65,000-75,000 B.T.U. 477-3456.

GOOD BOOKS ALWAYS BOUGHT
HAUNTED BOOKSHOP
845 Fort 382-1427

REFRIGERATORS AND FREEZers bought. 384-7812. Al-Temp.

SQUARE DEAL—JUNK DEALERS
383-1221 1126 Hillside 383-1601

WANTED: ROTO-TILLER AND cement mixer. 479-1584.

2" OR 4" USED BAT OR ROLLS insulation. 478-2113.

108 MISCELLANEOUS TO RENT

RENT TO OWN
New sewing Machine, $2.75 Weekly. $9 Monthly.
SAWYER SEWING
840 Fort St. 388-6226

RENT FURNITURE OR APPLIances. The Traders, 715 Finlayson. Open nightly till 9. 386-6264.

RENT A MAYTAG WASHER AND porta dryer at BUTLER'S, 1720 Douglas, 383-6911.

STALLS IN DOWNTOWN STORE for rent to craftsmen. 382-5012 days, 386-8018 evenings.

STORAGE SPACE IN DOWNTOWN area, 382-5012 days, 386-8018 eves.

115 SWAPS

SWAP 1963 STANDARD ENVOY IN good condition for automatic small car. Cash adjustment. 384-7967.

SWAP 1965 BUICK LE SABRE for cash or accept older smaller car or ? as part payment. 382-9773.

117 ANTIQUES

KILSHAW'S
Buy for Cash
Appraise for all purposes
1115 Fort 384-6441

ROSEMARY WELLS ANTIQUES wishes to purchase old jewellery, dolls, glass and other good quality antiques. 839 Fort St. 386-6069; evenings 386-8028.

TOP CASH PRICES FOR OLD china, glass, silver, paintings, furniture, jewelry, B.C. Indian items, etc. BYGONES ANTIQUES, 1034 Fort. 383-8035, day or night.

AVENUE ANTIQUES — 1969 OAK Bay Ave. We buy and sell old silver, glass, brass and furniture of yesteryear. 385-5197 or 386-7638.

OAK DINING-ROOM SUITE, OLD Welsh dresser, large gate-leg table, 4-wheel-back chairs, cupboard, stool, $900. 384-7456.

CARVED WALNUT WARDROBE, single or double, offers. 2123 Cook. 386-9909.

120 GARDEN SUPPLIES

Fertilizer

DRY COW MANURE, 2-YARD load $8, 4½-yard load $10. Black earth delivered in city. 479-4067 or 479-2092 anytime.

CHICKEN MANURE WITH mulch, your best organic fertilizer. 10 yards, delivered, $27.50; 5 yards, delivered, $18; Bag, $1. 478-4194.

VALLEY FARM CHICKEN MAnure, load or sack. 478-2590 or 478-1073.

OLD COW MANURE, STRAW MIX, 6 yards $24, bag $1. 3918 Saanich Rd. 385-4356.

FREE CHICKEN MANURE
No weeds. Oaks Poultry Farm, 880 Downey Road, Sidney. 656-2485.

DUCK MANURE, 30C A BAG, 60C del. Sidney Duck Farm, 656-4412.

EXCELLENT GARDEN HORSE manure. 5 yards $16. 592-7328.

SPECIAL 1 WEEK ONLY. COW manure. $1.50 yd. 478-1650.

OLD MANURE 3 YDS. $12. Delivered. 477-3226.

Plowing, Rotovating and Cultivating

COOPER'S TRACTOR SERVICE
Gardens, yards tractor rotovated, plowed, cultivated and levelled. Mowing. 382-9816.

GORDON'S TRACTOR SERVICE. Rotovate, plow, cultivate, disc, level, post holes, Saanich Peninsula. 652-2759.

C. STARCK ROTOVATING, BRUSH and grass cut, post holes, etc., loading and hauling. 479-3137.

DON'S TRACTOR SERVICE
Rotovate, plow, cultivate, mow, loader, blade, rake. 477-3913.

CENTRAL SAANICH TRACTOR
Rotovate, plow, level, loader, mowing etc. Owner driven. 652-3306.

LOW COST ROTOVATING. 10 H.P. tractor 39" wide. 479-4513, 656-3590.

Seeds, Bulbs, Plants, Trees, Shrubs

ORCHIDS
House and greenhouse plants. Cappleya, Cymbidium, Cypripedium, Dendrobium, Coelogyne-Crispata. 477-2244.

SELLING OUT, RHODODENdrons, Elwoodys. Blue columns, Junipers. Golden Cedars and Golden Biotas. 384-5044.

EVERGREEN SHRUBS, 50c, $1.00 and up. Heather 75c. Evergreen Shrubbery, 3825 Quadra St.

Top Soil, Rocks and Fill

REALLY GOOD TOP SOIL, CONTACT LAYRITZ NURSERIES — 479-3434

NO. 1 TOP SOIL, CLEAN FILL, blasted rock. O.K. Trucking Co. Ltd. 386-3414.

SCREENED TOP SOIL, GRAVEL, sand. Free fill, No. 2 soil, $2.50 yard. 479-5719, 477-5371.

BLACK TOP SOIL, $2.50 PER YD. Delivered in 10-yd. loads. 479-1932.

BLACK CLEAN LOAM SOIL. 6 yards, $24; bag, $1.25. 385-4356.

VIRGIN MEADOW SOIL FOR sale. Phone 479-1667.

125 PETS AND SUPPLIES

VEE JAYS HOUSE OF POODLES 1 miniature apricot female, 8 weeks; 1 miniature apricot male, 6 months; 1 miniature silver female, 5 months. 478-5215.

LONELY? NOT MUCH ROOM? There's a lot of intelligence, affection and companionship in a little chihuahua. 384-6458, evenings.

BEAUTIFUL SIAMESE CATS, kittens. Gentle, affectionate. Frosts, Blues, Chocs. and Seals. Registered or pets. 478-5685, evening.

VON WESSEN KENNELS. REGistered German Shepherd puppies $150. 478-1481.

1 BLACK MINIATURE POODLE $35. Not registered, 6 months old. 383-0612.

PUREBRED BLACK MINIATURE poodle, 8 wks old, male, $50. 384-1079.

LOVELY LITTLE SIAMESE kittens. Best of breed. House trained. 652-5981.

MALE, SHORT-HAIRED POINTER, 3 years old, for country home. $50. 642-5749.

LOVING FEMALE SIAMESE Blue Point kittens. Champion stock. Pets. $30. 478-3996.

WANTED: BLACK PUREBRED miniature poodle for stud purposes. Phone 383-3066.

REGISTERED SAMOYED PUPpies. Snowballs in the summer time, $100 up. 479-6834.

DOGS BOARDED, NEW MODERN kennel. A. V. Andersen, Munns Rd. 479-5510.

1970 REGISTERED SINGING canaries; also, young mating pair. 382-2430.

FOR SALE. RED MALE DACHShund, 9 months. $35. Victoria Press. Box 421.

BEAUTIFUL REGISTERED BLACK poodle puppies, excellent breeding. 479-6089.

OBEDIENCE CLASSES STARTING Sept. 28, Harlequin Dog Training Club, 479-2629.

MOVING, MUST SELL BUDGIE breeding stock. Most colors. Reasonable. 479-1054.

REGISTERED BLACK ENGLISH cocker pups. Championship stock. 479-3115.

BRITTANY SPANIEL PUPPIES. Good hunting stock. C.K.C. Registered. 478-5568.

LOVELY FEMALE SIAMESE KITten, house trained, used to children. $15. 383-1306.

BEAGLE PUREBRED 3½ months. Not registered. $25. Cobble Hill, 743-2520.

THREE FREE KITTENS
383-0005

CHESAPEAKE BAY RETRIEVER pups, excellent breeding. 479-1211.

3-YEAR-OLD REGISTERED FEmale Beagle. 478-8765.

3 SIAMESE KITTENS, HOUSE trained, $15 each. 479-5730.

2 MALE PUPS. BEST OFFER. PH. 477-2062.

ST. BERNARD PUPPIES, INnoculated. 477-2945.

FOR SALE: 7 BUDGIES, healthy birds, $8 for lot. 386-0167.

127 CHICKS, POULTRY, HATCHING EGGS, SUPPLIES

HENS, 50C EACH. OAKS POULtry Farm, 880 Downey Rd., Sidney. 656-2485. Free manure, trailer rental.

LEGHORN HENS, BARRED ROCK, light Sussex. Fresh eggs. 477-2986. 4386 Tyndall Ave.

COCHINS — CROSSED BANTAMS, hens and roosters, $1 each. 656-3400.

128 LIVESTOCK SUPPLIES AND EVENTS

BOOTS FOR FALL AND WINTER, cowboy and English riding boots that will keep your feet dry and warm and save your leather boots for next summer. $10.88-$15.88. Raincoats and rain hat covers at Shanks' Saddlery, 2891 Douglas St.

2 JERSEY COWS; 1 GOOD family cow to freshen in January $175; 1 with 6-month calf at foot, $225; 1 Feeder calf 6 months, $90. 479-2966.

3 REGISTERED HORSES — ½ Arab mare, $300; ¾ Arab filly, $290; Palamino Welch gelding, $250. 479-2636.

128 LIVESTOCK SUPPLIES AND EVENTS

WANTED REGISTERED ¼ ARAB or Anglo Arab, 5-10 years old, English trained, good disposition. 754-2024, Nanaimo.

6-YEAR MARE WITH 5-MONTH colt, $450; old type western saddle $45. 477-4565 after 4.

MILK QUOTA IN LOTS OF 200 lbs. or more. $15 per pound. 758-5107, Nanaimo.

HORSESHOEING. EXPERIENCED, fast and efficient. Earl Gron. 478-7154.

REAL SHOWY 10-YR-OLD GELDing. Trained English and western. Best offer. 479-1146.

PUREBRED JERSEY COW, GOOD for family use. $300. Phone before 9 a.m. or after 5 p.m. 479-7380.

3-YEAR-OLD MARE AND FOAL. Good home, $300. 478-4901, after 6.

BRENTWOOD HORSE TRAILER rentals. Call 652-9049.

FALL SEED OATS AND VETCH. Phone 652-1675.

BROOD SOW AND WEANER PIGS. 652-1561

LOCAL STRAW FOR SALE. REAsonable. 656-4428.

130 HEAVY EQUIPMENT AND MACHINERY

BUTLER BROS.
John Deere 1010 Crawler loader, good condition. $4250
Case 310 diesel crawler with angle dozer, winch and canopy. $6250
Keating Cross Road
652-1121, Local 59

FOR SALE: THREE 1969 MODEL 330; Timber Jack skidders, equipped with radio controlled winches. Low hours on all units. Very reasonably priced for quick sale. Phone Alberta 403-328-3347 9 a.m.-5 p.m.

'68 D9G, POWER SHIFT, CANOPY, winch, hydraulic tilt angle dozer. 1900 hours since complete overhaul at Finnings. At present machine has road building job, can be financed. Victoria Press, Box 379.

MANUFACTURER OVERSTOCKED in clear span steel clad buildings. Write or phone W. D. Wide Spann Structures, 13662 Fraser Highway, 581-0478, Surrey, B.C.

1010 J.D. CRAWLER LOADER, new diesel engine, bucket, log forks, back hoe, scarefier, trailer, $5,000. 743-2890.

FOR SALE OR HIRE, H.D. 21A, Allis Chalmers tractor. Good condition. Phone 749-3440.

GAS-ELECTRIC YALE, 3,000 LBS. fork lift. Real good condition. 592-4562.

135 FARM IMPLEMENTS

BUTLER BROS.
1967 Nuffield 42 h.p. diesel tractor 3-point hitch. L.P.T.O. As is $825
Ford 9N with plow $750
Howard 50-inch rotovator, excellent condition $795
Keating Cross Road
652-1121, Local 59

BUTLER BROS. EQUIPMENT
Complete Water Pumps
Sales, Service and Installation
Agents for Jacuzzi and Berkley pumps, well tested. Free estimates.
Phone 652-1121, Local 59
2070 Keating Cross Road

GOLF COURSE, NURSERY OR estate use 1967 Covered jeep in good order, 19,000 miles, fitted with $1500 hydraulic equipment front end loader and grader blade. Price $3150. Phone 389-2945.

NEW JOHN DEERE 12 H.P. 4-speed and 47 inch mower to clear, $1290. Victoria Jeep, Hillside at Rock Bay.

150 CARS FOR SALE

TRANSPORTATION SPECIALS AT
SAUNDERS & HITCHMAN
1956 PLYMOUTH 2-door hardtop $195
1956 CADILLAC 2-door hardtop $295
1959 PONTIAC sedan $395
1958 MORRIS station wagon $195
1959 HILLMAN sedan $295
1960 TRIUMPH 2-door hardtop $495
1962 AUSTIN A-40 $295
1962 AUSTIN 850 $295
1961 VAUXHALL sedan $295
1962 RENAULT sedan $395
1962 RAMBLER station wagon $495
1963 STUDEBAKER station wagon $495
1965 STUDEBAKER 2-door $495
1965 VOLKSWAGEN station wagon $1095
1966 VOLKSWAGEN fastback $1395
MANY MORE
1960-69 Models
BARGAIN PRICED at
SAUNDERS % HITCHMAN
2040 Cadboro Bay Rd.
at Foul Bay Rd. — 592-2471

SUBURBAN
N O R T H
ON DOUGLAS
INVITE YOU TO TEST DRIVE
"the little car with better ideas"
1971 COMET
V-8s
6-cylinder
G.T. models
Tudors
Sedans
at
SUBURBAN
ON DOUGLAS
386-6131

1968 FIAT SPORTS COUPE
Excellent second unit. Low mileage, good condition. Radio, whitewall tires.
$1399
METRO TOYOTA
386-3516

1969 FAIRLANE 500 STN WGN, V-8, auto, elec. tailgate. $2295.
B. MADSEN MOTORS LTD.
2691 Sooke Rd. 478-3214

'60 FORD WAGON, OFFERS. '58 Vanguard wagon. Viewed 4614 William Head.

1966 CHEV., $1385
ART'S CARS — 383-8302

1962 AUSTIN, $85
477-5339

1965 DATSUN 1600 ROADSTER, $825. 384-2381 or 385-6961.

'57 BUICK 4-DOOR HARDTOP. Your offers. 388-5321.

'59 CHEV CONVERTIBLE, 283, standard. Offers. 479-1546.

'62 MORRIS MINOR CONVERTible, $300. Phone 386-6141, Room 250.

150 CARS FOR SALE

N
N — N
N —— N
N ——— N
N ———— N
N — NATIONAL — N
N —————— N
N —— CHRYSLER —— N
N —————— N
N — DODGE — N
N ———— N
N ——— N
N —— N
N — N
N

819 YATES STREET
384-8174
Wide Open Every Weekday Night 'Til 9 P.M.

The all new 1971 DEMON
Exclusively at NATIONAL MOTORS NOW!!

USED CAR VALUES!
VICTORIA'S LOWEST PRICES

1969 CHRYSLER Newport, 2 door hardtop, V-8, automatic, power steering, power brakes, executive roof. Plus many more luxury options including air conditioning.
Cost New $5677
NOW $3695

1969 FORD Fairlane 500 Fastback, V-8, automatic, power steering and power brakes. Custom radio $2995

1969 VOLKSWAGEN de luxe, 4 on the floor. Bucket seats $1695

1969 FORD F100 ½-ton pickup, V-8, 4-speed, long wide box, radio, spare gas tank, custom cab, junior west coast mirrors, heavy duty suspension $2295

1965 TRIUMPH Spitfire Sports convertible, 4-speed. For the young at heart $895

1964 FORD Custom 4-door sedan, 6-cylinder, standard, radio $445

1968 BARRACUDA convertible, V-8, automatic, power steering and power brakes, custom radio, power top, low mileage. One owner. $2395

1966 RAMBLER Classic 770 4-door sedan, V-8, automatic, power steering and power brakes, custom radio. In excellent condition $1695

1967 FORD Mustang, V-8, automatic, power steering, custom radio, bucket seats $2295

1966 AUSTIN 1800 4-door sedan, bucket seats. 4-speed transmission, custom radio $1195

1964 COMET 4-door sedan, 6-cylinder, automatic transmission radio. $799

TOP ALLOWANCE FOR YOUR TRADE!

NATIONAL CHRYSLER DODGE
819 Yates 384-8174

J. C. MOTORS
CARS GOV'T SAFETY CERTIFIED
[illegible] VOLKSWAGEN $1495
[illegible] MONTEGO H.T., V-8, auto. $2395
[illegible] FORD Galaxie H.T. $2095
64 MERCURY H.T. $1295
[illegible] PONTIAC H.T., V-8, auto. $1895
[illegible] COMET, auto, 6 $1695
[illegible] METEOR H.T., P.S. $1695
[illegible] BUICK H.T., AT, PS $2295
63 PLYMOUTH $695
64 FORD Galaxie $995
[illegible] DODGE, auto, 6 $595
[illegible] RAMBLER $595
[illegible] CADDY Sedan de Ville $1495
837 YATES — 384-0921

19[illegible] DODGE STATION WAGON, good work transportation. $100. 656-5769 after 5.

1962 FORD FAIRLANE, TESTED till July '71. New tires. $250 cash. 383-6068.

19[illegible] THUNDERBIRD LANDEAU, nice condition throughout, must sell, will take small trade. 656-2069.

1961 ZEPHYR, EXCELLENT CONdition. 388-4591 or 388-1932.

19[illegible] CHEV., 6-CYLINDER, STANdard, 4-door, $100 or offers. 382-0597.

150 CARS FOR S[...]

EMPRESS
PONTIAC
BUICK
L[...]

"SPOTLIGHT"
on
G.O.O.D
TRANSPORTAT[...]

1965 CHEVROLET s[...] 8, automatic, [...] steering, power [...] radio

1964 PONTIAC seda[...] automatic, radi[...]

1963 PLYMOUTH [...] V-8, automatic.

1968 FORD Fairlane [...] V-8, autor[...] radio.

1964 BUICK Wildcat [...] hardtop, power [...] and power brak[...]

1968 VIVA

1964 BUICK Conv[...] radio, aut[...] power steering, [...] brakes

1969 FIAT "850" 2-[...] on-the-floor, rad[...]

1963 CHEV. sedan [...] condition

1966 CHEV Bel Air [...] automatic, rad[...] mileage

1963 PONTIAC [...] sedan

1966 CHEVELLE c[...] tible, V-8, auto. [...] radio.

1968 CAMARO 2-door [...] top, 4-spee[...] dio.

1968 PONTIAC Paris[...] door hardto[...] automatic, pow[...] ing, power brak[...] radio.

1969 PLYMOUTH [...] runner, 2-door [...] automatic, pow[...] ing, power brak[...]

1968 FORD Fairla[...] automatic, ra[...]

1966 VAUXHALL [...] wagon, blue

G.M.A.C. FINAN[...] AVAILABL[...]

EMPRESS

PONTIAC-BUICK

383-7121

2867 DOUGLAS ST[...]

DRIVE IN OFF [...]

DAVID MOTO[...] LTD.

G-I-A-N-T STOCK SAL[...] CONTINUE[...]

We need spa[...]

ALL PRICE[...] RIDICULOUSLY R[...]

1967 CAMARO 'SS' [...] automatic tran[...] mag wheel[...] ovals, radio.

1967 DATSUN "1600[...] Convertible, l[...] age, fully [...] ped.

1965 INTERNATI[...] Wagon, 4-whe[...] top condition.

1962 DODGE V[...] vertible, powe[...] ing, radio, etc.

1967 OLDSMOBILE [...] hardtop, Big V[...] steering, brak[...] Very clean.

1968 FIAT '124' [...] coupe, low[...] age.

1966 VOLKSWAGE[...] Fastback, Ro[...] with radio an[...] interior.

1965 VAUXHALL [...] roomy, ec[...] guaranteed.

DAVID MOTORS
1101 Yates at [...]
386-6168

'64 CHEVELLE 2-DOOR [...] automatic, stereo tape, [...] 382-7892.

1969 FIREBIRD, $3300 [...] ing $3250. Small trade [...] 383-4377.

1965 FALCON CONVER[...] automatic power top [...] 386-7095.

1966 CHEVELLE, 283, [...] door, bench seat, high [...] $1,700. 385-0144.

HARDTOP, SUPERB, [...] age, 1965 Parisienne, [...] $1500. Chemainus, 246-[...]

1956 NOMAD [...] $1,300 firm. 384-[...]

1960 VAUXHALL [...] Phone 658-[...]

'63 CHEVY V-8, HARD[...] aged front, $190. 384-[...]

'66 FORD CONVERT[...] power, $1,700 firm. 479-[...]

150 CARS FOR SALE

N
N—N
N——N
N———N
————N
—NATIONAL—N
—————N
—CHRYSLER——N
—————N
—DODGE—N
————N
N———N
N——N
N—N
N
YATES STREET
384-8174
Open Every Weekday
Night 'Til 9 P.M.

The all new 1971 DEMON Exclusively at ...TIONAL MOTORS NOW!!

...ED CAR VALUES! ...TORIA'S LOWEST PRICES

...HRYSLER Newport, 2 ...oor hardtop, V-8, auto...atic, power steering, ...ower brakes, executive ...oof. Plus many more ...xury options including ...ir conditioning. ...ost New $5877 ...OW $3695

...ORD Fairlane 500 ...astback, V-8, auto...atic, power steering ...nd power brakes. ...ustom radio $2995

...OLKSWAGEN de ...uxe, 4 on the floor. ...ucket seats $1695

...ORD F100 ½-ton ...ickup, V-8, 4-speed, ...ng wide box, radio, ...pare gas tank, custom ...ab, junior west coast ...irrors, heavy duty ...uspension $2295

...RIUMPH Spitfire ...ports convertible, 4-...peed. For the young ...t heart $895

...ORD Custom 4-door ...edan, 6-cylinder, stan...dard, radio $445

BARRACUDA convert...ible, V-8, automatic, power steering and power brakes, custom radio, power top, low mileage. One owner. $2395

RAMBLER Classic 770 4-door sedan, V-8, automatic, power steering and power brakes, custom radio. In excellent condition $1695

FORD Mustang, V-8, automatic, power steering, custom radio, bucket seats $2295

AUSTIN 1800 4-door sedan, bucket seats, 4-speed transmission, custom radio $1195

COMET 4-door sedan, 6-cylinder, automatic transmission radio. $799

ALLOWANCE FOR YOUR TRADE!

NATIONAL CHRYSLER DODGE
Yates 384-8174

J. C. MOTORS
... GOV'T SAFETY CERTIFIED
...LKSWAGEN $1495
...ONTEGO H.T., V-8, auto. $2395
...RD Galaxie H.T. $2695
...ERCURY H.T. $1295
...ONTIAC H.T., V-8, auto. $1895
...MET, auto, 6 $1695
...ETEOR H.T., P.S. $1495
...ICK H.T., AT. PS $2295
...YMOUTH $895
...RD Galaxie $995
...ODGE, auto, 6 $595
...AMBLER $595
...ADDY Sedan de Ville $1495
...37 YATES — 384-0921

... DODGE STATION WAGON, work transportation. $100. 658-... after 5.

... FORD FAIRLANE, TESTED ...uly '71. New tires, $250 cash. ...

... THUNDERBIRD LANDEAU, condition throughout, must sell, take small trade. 656-2080.

... ZEPHYR. EXCELLENT CON... 388-4301 or 388-1932.

... CHEV., 6-CYLINDER, STAN... 4-door, $100 or offers. 382-0557.

150 CARS FOR SALE

EMPRESS PONTIAC BUICK LTD.

"SPOTLIGHT" on G.O.O.D TRANSPORTATION

1965 CHEVROLET sedan, V-8, automatic, power steering, power brakes, radio $1495

1964 PONTIAC sedan, V-8, automatic, radio $895

1963 PLYMOUTH sedan, V-8, automatic. $795

1968 FORD Fairlane sedan, V-8, automatic, radio. $2095

1964 BUICK Wildcat 4-door hardtop, power steering and power brakes $1095

1968 VIVA $1095

1964 BUICK Convertible, radio, automatic, power steering, power brakes $1295

1969 FIAT "850" 2-door, 4-on-the-floor, radio. $1595

1963 CHEV. sedan, good condition $795

1966 CHEV Bel Air sedan, automatic, radio, low mileage $1695

1963 PONTIAC 4-door sedan $595

1966 CHEVELLE convertible, V-8, auto., radio. $1695

1968 CAMARO 2-door, hardtop, 4-speed, radio. $2595

1968 PONTIAC Parisienne, 4 door hardtop, V-8, automatic, power steering, power brakes, with radio. $2395

1969 PLYMOUTH Roadrunner, 2-door hardtop, automatic, power steering, power brakes. $2995

1968 FORD Fairlane V-8, automatic, radio $1995

1966 VAUXHALL station wagon, blue $995

G.M.A.C. FINANCING AVAILABLE

EMPRESS
PONTIAC-BUICK LTD.
382-7121
2867 DOUGLAS STREET
DRIVE IN OFF TOPAZ

DAVID MOTORS LTD.

G-I-A-N-T STOCK SALE CONTINUES

We need space!

ALL PRICES RIDICULOUSLY REDUCED

1967 CAMARO 'SS' Coupe, automatic transmission, mag wheels, wide ovals, radio. $2395

1967 DATSUN "1600" Sports Convertible, low mileage, fully equipped. $1895

1965 INTERNATIONAL Wagon, 4-wheel drive, top condition. $1195

1962 DODGE V-8, Convertible, power steering, radio, etc. $395

1967 OLDSMOBILE 'Cutlass' hardtop, Big V-8, power steering, brakes, radio. Very clean. $1895

1968 FIAT '124' hardtop, coupe, low mileage. $2395

1966 VOLKSWAGEN '1500' Fastback, Royal Blue with radio and leather interior. $1395

1965 VAUXHALL Wagon, roomy, economical, guaranteed. $895

DAVID MOTORS LTD.
1101 Yates at Cook
386-6168

'64 CHEVELLE 2-DOOR HARDTOP, automatic, stereo tape, immaculate. 382-7992.

1969 FIREBIRD $2300 NEW, ASKing $2250. Small trades accepted. 382-4877.

1965 FALCON CONVERTIBLE. V-8 automatic power top and steering. 386-7095.

1966 CHEVELLE, 283, 4-SPEED, 2-door, bench seat, high performance. $1,700. 385-0144.

HARDTOP, SUPERB, LOW MILEage, 1965 Parisienne. A steal at $1500. Chemainus, 246-3344.

1966 NOMAD. $1,200 firm. 384-1417.

1960 VAUXHALL, $100. Phone 658-5210.

'62 CHEVY V-8, HARDTOP, DAMaged front, $190. 384-9498.

'66 FORD CONVERTIBLE. ALL power. $1,700 firm. 479-6643.

150 CARS FOR SALE

CORNELL "CHEVROLET COUNTRY"

—OLDSMOBILE—
—CHEVROLET—
—VEGA 2300—
—CADILLAC—
—ENVOY—
—CHEVROLET Trucks—
—CHEVELLE—
—CHEVY NOVA—

1964 ACADIAN wagon, 6-cylinder, nice dual purpose unit.
Y.E.S. Price $895

1965 MALIBU SS, V-8, automatic, power steering, radio.
Y.E.S. Price $1495

1965 CHEVY II sedan, radio, nice compact unit.
Y.E.S. Price $1195

1964 FORD Panel.
Y.E.S. Price $495

1962 FORD Galaxie 2-door hardtop, V-8, fully power equipped
Y.E.S. Price $595

1964 FORD H.T. Galaxie 500 V-8, automatic, power steering, power brakes, radio.
Y.E.S. Price $1095

1962 PONTIAC sedan, radio, automatic.
Y.E.S. Price $595

1968 FIREBIRD, V-8, automatic, power steering, radio. Vinyl roof.
Y.E.S. Price $2695

1963 INTERNATIONAL Suburban, V-8, radio.
Y.E.S. Price $995

1965 VOLKSWAGEN de luxe.
Y.E.S. Price $995

1964 PLYMOUTH Belvedere slant 6, automatic, radio.
Y.E.S. Price $1095

1964 CHEVELLE sedan. Bodyman special, runs well.
Y.E.S. Price $495

1968 PLYMOUTH Fury, V-8, automatic, radio. Only 13,000 miles.
Y.E.S. Price $2395

1969 FAIRLANE 500 2-door hardtop. 428 Cobra jet motor, 4-speed, radio, power disc brakes.
Reg. $3295
Y.E.S. Price $3095

1969 MUSTANG 351 V-8, 4-speed transmission, radio, power disc brakes.
Reg. $3195
Y.E.S. Price $2995

1966 OLDSMOBILE Toronado coupe hardtop. Full luxury. Power equipped. Radio. A rare one
Reg. $4995
Y.E.S. Price $4395

1968 DODGE Polara sedan, V-8, automatic, power steering.
Reg. $2195
Y.E.S. Price $2045

1968 TRIUMPH TR4A convertible, radio.
Reg. $1995
Y.E.S. Price $1795

1967 CHEVELLE Malibu sedan, 6-cylinder, automatic, radio.
Reg. $1795
Y.E.S. Price $1645

1965 METEOR convertible, V-8, 4-speed, radio, power steering.
Reg. $1495
Y.E.S. Price $1395

Buyer Benefits!!!
30-day free exchange
2-year written warranty with every used car.
Take it to your favourite mechanic
All cars city tested

Island's largest selection of reconditioned O.K. Used cars. 80 Ready to Go. Make your reasonable offer

CORNELL
"CHEVROLET COUNTRY"
3050 DOUGLAS STREET
Thru to BURNSIDE
(Opp. Mayfair)
385-5777
Open 'Til 9 p.m.

150 CARS FOR SALE

ENSIGN CHRYSLER PLYMOUTH

UNDER "ONE SIGN"
YATES at COOK

—CHRYSLER
—PLYMOUTH
—BARRACUDA
—VALIANT
—DUSTER
—SUNBEAM
—SIMCA

HERE NOW
1971
VALIANT AND DUSTER

'70 VALIANT sedan, slant 6 motor. Automatic. Custom radio, de luxe vinyl seats, whitewall tires, wheel covers. Stock No. 7075
SALE PRICE $2995

'70 SUNBEAM Arrow sedan, bucket seats, Console, automatic. Brand new.
Reg. $2398

'69 PLYMOUTH Satellite sedan, V-8 motor, automatic, power steering.
SALE PRICE $2895

'68 FORD Torino 2-door hardtop, V-8 motor, automatic, power steering. Custom radio.
SALE PRICE $2295

'68 PLYMOUTH Fury II sedan, V-8 motor, automatic, power steering, radio.
SALE PRICE $1995

'67 DODGE Charger Fastback. 383 V-8 motor, automatic, power steering, power brakes, bucket seats. Custom radio.
SALE PRICE $2695

'66 ACADIAN Beaumont custom station wagon, V-8 motor, automatic, custom radio.
SALE PRICE $1795

'66 PLYMOUTH Fury Convertible, V-8, automatic, power steering, radio.
SALE PRICE $1695

'64 VALIANT V200, 2-door H.T., V-8 motor, automatic, radio.
SALE PRICE $1395

ENSIGN
CHRYSLER-PLYMOUTH
UNDER THE "BIG SIGN"
YATES and COOK
386-2411
Open Weekdays 'til 9

EXCELLENT TRANSPORTATION
'68 CHRYSLER 4-door sedan. Nice condition $850
'65 FORD 4-door sedan $695
'67 ACADIAN 4-door sedan $1195
'68 INT. 6 passenger Travelall $695
'67 INT. 6 passenger Travelall $1795
INTERNATIONAL HARVESTER
517 Herald St. 386-6806

'70 — Chev pickup; '68 AMX; '68 Firebird; '68 Meteor H.T.; '68 Mini wagon; '66 Mini wagon; '66 Parisienne; '68 Volks. Convert; '69 Volks. fastback.
LES BLOW'S (BRITISH MOTORS)
2940 DOUGLAS STREET
PHONE 384-7843

1960 CHEV IMPALA, 4-DOOR hardtop, power steering and brakes, automatic transmission, radio, good condition. 1 man driver, best offer. 385-5061.

1962 AUSTIN CAMBRIDGE SEDAN, $495. Just had complete motor job and tune up. New paint. Excellent tires. Passed test. 479-1350 after 5.

'64 GALAXIE 500, 2-DOOR, RADIO and heater, power brakes and steering. For quick sale, $1,000. After 5 p.m., 386-7189.

1967 PONTIAC STRATO CHIEF, low mileage. Excellent condition. 385-8385, 11 a.m.-7 p.m., 40 Government Street.

1966 VOLKSWAGEN DE LUXE — 382-8941.

150 CARS FOR SALE

HORWOOD MOTORS
HERE NOW
1971 MAZDAS

'70 MAZDA 1800, balance of new car warranty $2295

'69 MAZDA "1500" sedan $1795

'67 PONTIAC V-8, automatic, one owner $1695

'66 VIVA sedan $695

'65 CHEVROLET Bel Air sedan, V-8, automatic, radio, new tires. Reg. $1395. Now $1095

'65 METEOR Montcalm 2-door hardtop, V-8, automatic, full power $1495

'65 AUSTIN "1800". One owner. Very clean. Only $1095

'65 COMET sedan, V-8, automatic, New tires, one owner $995

'65 VOLKSWAGEN de luxe, radio $995

SPORTS CARS

'69 MGB Roadster. Tonneau cover $2695

'68 FIAT Spyder 124, 5-speed $2595

'64 SUNBEAM Alpine. Hard and soft tops $1095

'64 M.G.B. exceptional one owner car. New tires $1495

'63 VOLVO B-18 $895

SPECIALS

'65 PONTIAC 2-door V-8, Reg. $1095, NOW $795

'64 FORD Galaxie Top condition. Reg. $1295, NOW $1095

'65 MORRIS Oxford $795

'61 DODGE pickup $795

'58 ZEPHYR $195

'54 CONSUL, good transportation $165

'64 VALIANT sedan, Reg. $1095, NOW $895

'63 CHEVY II, ONLY $695

'59 RAMBLER V-8, $295

HORWOOD
for
MAZDA
810 JOHNSON STREET
385-1451

PPPPPPPPPPPPPPPP
PPPPPPPPPPPPPPPP
PP PP
PP PP
PP PP
PP PETER POLLEN PP
PP FORD PP
PP PP
PPPPPPPPPPPPPPPP
PPPPPPPPPPPPPPPP
PPPP
PPPP
PPPP 1060 Yates
PPPP
PPPP 384-1144
PPPP
PPPP

PETER POLLEN PINTO
$2222

1965 COMET Caliente 2-door hardtop. Completely equipped with V-8, automatic, power steering, power brakes, custom radio, bucket seats and centre console. $1395

1967 DODGE Dart two-door hardtop. Big six motor, automatic transmission, radio. Red with matching interior $1495

1968 CHEVROLET Caprice sedan. Full power equipment, finished in beautiful metallic blue with matching luxury interior $2695

1964 METEOR 4-door sedan, V-8, automatic, radio, with blue interior $595

1968 FAIRLANE 4-door sedan. V-8, automatic transmission, low mileage. $1995

1963 VALIANT Station Wagon, big 6 motor, automatic transmission, ideal second car. $895

PETER POLLEN FORD
1060 Yates St. — 384-1144
Open Until 9 p.m.

1969 DATSUN 510
Low, low mileage.
$1777
METRO TOYOTA
386-3516

1968 MUSTANG, 2-door hardtop 289 V-8 $2395
1964 FALCON V8 sedan delivery $795
1962 CHEV V-8 sedan $495
1968 WAGONEER V-8 4 w.d. $4795
VICTORIA JEEP
Hillside at Rockbay

MUST SELL. '59 HILLMAN MINX. Good condition. Tested. $265. 384-4202.

'67 CAMARO CONVERTIBLE, 327, 4-speed, excellent condition. $2100. 388-1322.

'63 VOLKSWAGEN KARMANN Ghia, $475. Must sell. 386-6408.

'64 METEOR CONVERTIBLE 477-9758.

150 CARS FOR SALE

THREE POINT MOTORS

TRUCKS

'68 GMC PICK-UP Complete heavy duty package. Not used commercially and only driven 7,000 miles. $2,495

'67 DATSUN PICK-UP Only 11,000 miles and just like new! $1,595

'67 DATSUN PICK-UP Only 18,000 miles, an excellent buy at only $1,395

SMALL CARS

'69 AUSTIN MINI "1000" $1,350

'69 MAZDA "1200" Fastback $1,495

'65 HILLMAN STATION WAGON, automatic. $1,095

COMPACTS

'66 ACADIAN CANSO automatic. $1,395

'66 JAGUAR 3.8 automatic $3,195

'64 RAMBLER 220 $895

THREE POINT MOTORS
Government at Hillside
385-6737

D
O
U
G
L
A
S
VOLKSWAGEN

BUY DIRECT From Your LARGEST VOLUME VOLKSWAGEN Dealer on the Island

See Our Salesmen:
Ted Bowcott
Dave Snape
George Hinchliffe
Murray Cranston
Ted Bailey
Chris Watkins
Frank Wakeham

3329 DOUGLAS ST.
383-5466
Open 9 'til 9

B.M.W. SALES AND SERVICE

HUNTER'S SPECIAL

1961 GMC ½-ton pickup. Big six standard transmission. Partially completed camper, tow bar, etc.
$695

MANY BACK TO SCHOOL SPECIALS

EXAMPLE:
1963 FALCON 6 automatic, radio.
ONLY $777

GOV'T AT HERALD
386-1515
BAVARIAN AUTO LTD.
1750 Government at Herald
386-1515

BEST SELECTION
GREAT VALUE
DRIVE OUT AND SAVE $$$$$

'69 FORD L.T.D. wagon $4295
'69 METEOR 2 h.top $3495
'66 MUSTANG Cobra 4-spd $1895
'65 BEAUMONT Convert. $1695
'65 COMET sedan, 8 auto $1495
'64 COMET Convert. $1295
'64 FALCON wagon $995
'63 CHEV. Nova auto. $795
'63 CHEV. Impala, mint $1295
'62 MERC. full power $695
'64 CORVAIR Monza, auto. $495
'62 FORD std., runs good $395
'62 VAUXHALL $395
'60 CHEV. 6 auto., p.s. $395
'56 STUDE., auto. $195

STEVENSON MOTORS
1640 CEDAR HILL X RDS.
477-2143
(½ block east of Shelbourne)

MMMMMMMMM
YOUR CHOICE — $148 EACH!
62 VALIANT sedan $148
57 FORD wagon $148
56 PLYMOUTH sedan $148
54 ZEPHYR sedan $148
58 ENSIGN, automatic $148
$148 SALE! $149 SALE!
MAYFAIR MOTORS LTD.
736 Cloverdale Ave. 385-4731
MMMMMMMMM

1961 VALIANT
Like new inside and out. This unit is equipped with automatic, radio, low mileage.
$677
METRO TOYOTA
824 Finlayson
386-3516

1967 MUSTANG CONVERTIBLE
Fresh trade. Immaculate condition. Radio, new tires.
$1677
METRO TOYOTA
386-3516

BAY STREET MOTORS
383-7320
'57 CHEV. $350
'61 PONTIAC $545
'62 VOLVO Canadian $595
'63 PONTIAC Parisienne $895
213 BAY STREET
Open 9 to 9 p.m.

'63 RAMBLER AMERICAN STAtion wagon. 37,000 miles. $695. 388-2967.

1964 FORD GALAXIE H.T., 390 ONLY $795. NOTHING DOWN. ART'S CARS. 383-8302.

1967 FORD H.T., $1895
ART'S CARS — 383-8302

1967 DODGE MONACO 2-DOOR hardtop, 383 cu. in., buckets, new tires, fully powered. 592-4698.

1963 VOLKSWAGEN 1500 STATION wagon. 35,500 miles. 1 owner. $1,250. 479-7007.

1952 MONARCH. EXCELLENT condition, been through test. 385-6245.

1965 FORD FAIRLANE 4-DOOR V-8, automatic, white, good condition. $1,750. 383-0780.

1961 VOLKSWAGEN. EXCELLENT condition. Safety checked. New front tires. 478-4084.

150 CARS FOR SALE

PPPPPPPPPPPP
PPPPPPPPPPPP

PLIMLEY
Since 1893

1968 REBEL 2-door hardtop, 6, automatic, radio $2195

1970 HORNET top model, big six, automatic, radio, low mileage $2895

1968 CHEVROLET Impala 4-door, V-8, power steering, power brakes, radio $2495

1967 PONTIAC 4-door sedan. V-8, automatic, radio $1895

1969 AUSTIN "1300" America. ONLY $1595

1966 DATSUN with radio. A-1. $1095

1966 METEOR 4-door hardtop, V-8, full power, radio $1795

1966 RAMBLER 770 station wagon, six automatic, radio $1795

1967 RAMBLER compact 4-door, radio $1495

1967 RAMBLER Rebel V-8, automatic, radio $1895

1967 DODGE Polara V-8, automatic, radio $1795

1966 PONTIAC V-8, automatic. Very clean $1495

1966 RAMBLER compact 2-door. A steal $888

1964 CHEVROLET pickup, 8' box, 4-speed, radio. Reg. $1185 Now $995

1963 CHEVROLET Impala hardtop. Look $795

1963 PLYMOUTH convertible, V-8, full power. A steal $895

More to choose From:
Good Selection of Used Cars

PLIMLEY
1010 Yates 382-9121

PPPPPPPPPPPP
PPPPPPPPPPPP

BRITISH CAR CENTRE

"CORTINA COUNTRY"

1969 TRIUMPH GT 6, plus Sports Coupe with radio. A real performance plus automobile for the young at heart. $2695

1968 CORTINA 1600 De luxe 4-door sedan, well maintained. One owner. $1595

1959 VAUXHALL 4-door sedan. Ideal transportation. Special $295

1962 AUSTIN Cambridge 4-door sedan. One owner. $445

VICTORIA'S EXCLUSIVE SMALL CAR CENTRE OPEN 'TIL 9 P.M.

BRITISH CAR CENTRE
(Div. of Peter Pollen Ford)
Yates at Quadra 384-5555

SSSSSSSSSSSSSSSSSSSSSSSS
S S
S SPEEDWAY S
S VOLKSWAGEN S
S S
SSS WE SSSS

WILL NOT BE UNDERSOLD ON ANY NEW OR USED VOLKSWAGENS
CHECK OUR PRICES
CAN YOU AFFORD NOT TOO?

1963 VOLKSWAGEN 9-passenger bus. A low-mileage beauty in top condition.

LARGEST SELECTION of NEW and USED V.W.'s on the Island!

SPEEDWAY VOLKSWAGEN
Both sides of Yates Street
385-2415.

1963 MERCURY COMET SEDAN, rebuilt motor, open for offers. 384-4736.

1969 EPIC DE LUXE, EXCELLENT condition, radio, whitewalls. $1350. 384-6664.

1965 AUSTIN, $845
ART'S CARS — 383-8302

MUST SELL 1969 VOLKSWAGEN. Radio. Gas heater. $1495. Phone 384-9136.

1969 VOLKSWAGEN DE LUXE, 15,000 miles, $1595 or best offer. 386-2827.

1970 DATSUN 1600. 5000 MILES. Price $1950. Extras. 110-3120 Shelbourne.

1959 VOLKSWAGEN TESTED Sept. 15. Good condition. $400 or offer. 382-5347.

1966 VOLKSWAGEN DE LUXE, well kept, all extras, trades considered. 384-6227.

LOW MILEAGE 1968 MUSTANG, 289, automatic, power steering, $2595. 592-4218.

NEW VOLKSWAGEN CAMPER, white. Never used; '62 Mercury Monterey. 385-1675.

'67 MUSTANG, EXCELLENT CONdition. 289, automatic. Sell for cash and small car. 385-4909.

'55 CHEV., NEW 283, 3-SPEED Hurst, good paint and interior. 382-7779.

1966 PONTIAC PARISIENNE hardtop, good condition. 383-1829.

1955 VOLKSWAGEN, $200 OR BEST offer. 478-4671.

1963 RAMBLER 550 SEDAN. 382-7534.

The Daily Crossword Puzzle

ACROSS
1 African carnivore
5 Bear —— (pl.)
9 —— as a fox
12 Competent
13 Range
14 Pastry
15 Sideboard for liquor
17 King of Judah (Bib.)
18 Dignify
19 States positively
21 Male children
23 Tibetan ox
24 Algonquian Indian
27 Negative replies
29 Box
32 Likenesses
34 Girl (Latin)
36 Ceremonial procession
37 Follows after
38 Humbug
39 Bodies of water
41 Mountain pass
42 Letter
44 Desert nomad
46 Spanish festivals
49 Abstains from food
53 Sick
54 Supplying food
56 Babylonian deity
57 Entreaty
58 Jest
59 Mariner's direction
60 Auricles
61 Was indebted for

DOWN
1 Openwork fabric
2 Alpine wild goat
3 Palmyra palm leaf
4 Feminine nickname (pl.)
5 Automobile
6 Biochemical enzyme
7 Wagers
8 Impudent (dial.)
9 Automotive part (2 words)
10 Register
11 Affirmative votes
16 Made amends
20 Alleviates
22 Organs of smell
24 Drinks in small quantities
25 Oriental nurse
26 Kind of ship (var.)
28 Lance
30 Athena
31 Coarse file
33 Sports of any kind
35 Unreliable
40 More facile
43 Storehouse
45 Musical instrument
46 White lies
47 Islands (Fr.)
48 According to
50 Pack, as freight on a ship
51 Grasp
52 Winter vehicle
55 Feast day (comb. form)

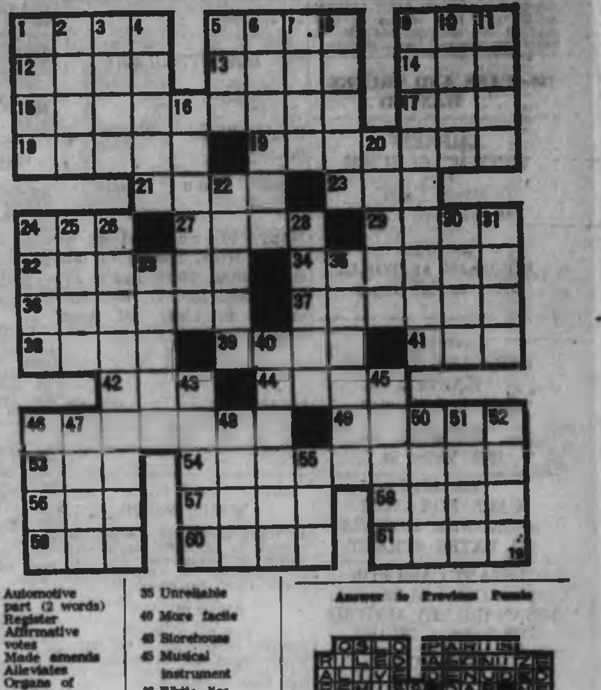

Answer to Previous Puzzle

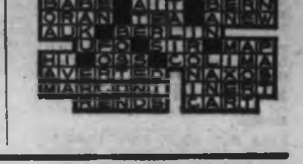

150 CARS FOR SALE

WILLE MOTORS
'69 NOVA 2-dr., 6, auto. $2395
'69 SWINGER 340, must see $2895
'68 PONTIAC S.W., V-8 $2195
'65 MONTEGO conv. Great buy $2495
'66 OLDS VISTA CRUISER $3095
'66 CHEV Sports Van, V-8 $2495
'67 BEAUMONT 2-dr. H.T., V-8 $1995
'66 CHEV. ½-Ton $995
'66 PARI Custom Sport $1795
'66 T-BIRD Landau $3495
'63 G.M.C. ½-Ton $895
'61 PONTIAC 6 cyl., auto. $195
'58 AUSTIN wagon, 6 auto. $395
'67 ZEPHYR, nice, clean $295
Backed by one of the Island's Largest Service Centres
3340 Douglas St. 382-2313

Yates Street Motors
847 Yates Street
385-5443 — 385-0031
69 Datsun sedan $1595
67 Datsun $1295
68 Cortina sedan $1395
66 Cortina wagon, auto. $1295
57 Chev., 348 motor, 4-Dr. H.T. $395
61 Valiant wagon, 6, auto., one owner $395
61 Vauxhall wagon $295
55 Pontiac V-8, auto. $195
MANY MORE TO CHOOSE FROM

1968 CORTINA GT
Low mileage. Premium unit. Weekend special.
$1529
METRO TOYOTA
386-3516

LEAVING COUNTRY. FOR SALE. '65 Chev. Impala Super Sport. Safety checked, 2-door, V-8, automatic, bucket seats, power steering, power brakes. Best offer over $1000. 478-6364.

FOR ABOUT $1 PER DAY AND down payment of $300, you can own a 1966 Pontiac Strato Chief, automatic, radio, excellent condition. Full price $975. 388-7706.

1965 DODGE MONACO 2-DOOR hardtop, 38,000 miles. Immaculate. Owner going overseas. Must sell. $1,495. Phone 382-1556, 9-5. 385-2867, 6-9.

'65 IMPALA CHEV. SUPER Sport, 283 V-8 automatic, power steering and brakes, bucket seats. Good shape, trade for newer truck, or sell cheap, $1,400. 388-7677.

'67 T-BIRD 2-DOOR HARDTOP
Excellent shape. $2800 or offer. 479-4404.

'62 CHRYSLER, NEW TIRES AND brakes, loaded with extras including tape deck and snow tires on rims. Showroom condition. $1,325 or offer. 385-9750, after 5.

1931 PONTIAC FORDOR, DUAL sidemounts, wire wheels, running. Some work needed. Price $350. 746-5097 Duncan.

Gem Motor Sales Ltd.
480 Esquimalt Rd., 385-4311.
Open 9 a.m. to 9 p.m.

1963 FORD V-8 WAGON, POWER steering, power brakes, radio, air conditioning, excellent shape. $695 or offers. 382-4786.

REAL BEAUTY, '69 OLDS, CUTlass Convertible, 17,000 miles, electric windows, lock and antenna. New tires. $3,500. 656-6183.

'59 AUSTIN A-40, 36,000 MILES, new tires, body in good shape, radio, tested, $225 or best offer. 388-9750 after 6.

1969 CORTINA G.2 MUST SELL immediately. To view come to 2650 Prior Street, or phone 385-3966 after 6 p.m.

'65 ACADIAN, NEW ENGINE under warranty. New tires plus 2 studded tires, tested. Good condition. $995. 478 6168 after 5.

1970 VW SQUARE BACK SEDAN, Sprint Star wheels, exhaust extractor, push-button radio, trailer hitch. Transferred, asking $2,895. 477-6746.

SACRIFICE
'68 Vauxhall Viva de luxe 4-speed, 20,000 miles. Excellent condition, 4 new tires. $940 only. 384-9792.

TWO '65 PONTIAC'S, EACH HAVE V-8 engines, automatic, radio. Best of running condition. 385-4811, ask for Dave.

STUDENT'S
Mechanically rebuilt, 1959 Chev Impala, 4-door hardtop, new engine, transmission, etc. 383-5828.

'69 CHARGER, V-8, AUTOMATIC, power steering; wide ovals, chromies, stereo tape and other options. Offers. 382-1095.

SACRIFICE 1967 FIREBIRD CONvertible, 4-speed, radio, power steering, consider small trade. 388-9247, after 5 p.m.

'63 FORD WAGON, V-8 POWER steering, power brakes, many extras. $850, consider trade. 478-1317.

TESTED CARS, $95 AND UP
GOOD CARS BOUGHT AND SOLD
HOUSTON MOTORS
1500 BLANSHARD 384-6713

STUDENTS
Very clean 1963 Acadian station wagon, excellent value at $475. 382-3886.

1960 ZEPHYR, $250 OR BEST offer. Tested. Good condition. 479-3073.

1956 PONTIAC STATION WAGON, $150 or offer. Can be seen at 3214 Weatherby.

MUST SELL
1969 Mazda 1200 Sports Coupe, 8,000 miles, like new. $1600. 592-3367.

MUST SELL 1967 PONTIAC Parisienne 4-door hardtop. Real clean. First $1375 takes. 477-5371.

1968 EPIC SL AUTOMATIC, bucket seats, radio, 1 owner, A-1 condition throughout, $1295. 642-3472.

LOW, LOW PRICES
ART'S CARS, 383-8302

DUNE BUGGY WITH CORVAIR engine. Needs body and wheels. Phone 383-3290, 6-8 p.m.

1969 CHEVY 2 NOVA SS, 396 CU. in., 350 H.P., 4-speed, mags, A-1 condition. $3300. 382-2765, after 4:30.

1962 PONTIAC HARDTOP, 6 cylinder, automatic, 2 drive, A-1 shape, $650. 384-6964.

SELL OF SWAP '69 SWINGER 340. Hooker's, K-rallys, etc. Immaculate. 382-1171 or 388-1486.

150 CARS FOR SALE

YOUNG MAN'S SPECIAL. '52 PLYmouth. Good running order. Offers. 382-6536.

MORRIS COOPER NEEDS slight repairs. Best offer. 388-1442, 5-9 p.m. Ask for Scott Matheson.

PRICES YOU CAN AFFORD
3 ACE MOTORS
950 YATES 382-9313

'67 FIAT 850 SPORTS COUPE, radio, $1,250. 479-3363.

'65 FORD COMET, 4-DOOR SEDAN, corner of Joseph and Bushby.

'67 IMPALA SS, 396, 4-SPEED, extras, best offer. 382-4831.

'57 BUICK SPECIAL
652-2962

1961 FORD 4-DOOR SEDAN, radio, heater, tested, $175. 386-6074.

'57 CHEV BEL AIR. GOOD condition. $150 or offers. 382-8467.

1963 CHEV IMPALA HARDTOP. $595. 383-6959.

'61 MONARCH 2-DOOR HARDTOP. $595. 388-9650.

1950 DODGE, TESTED, $50. 479-6659

'62 CHEVY II, 6 AUTOMATIC, radio, good condition. $495. 386-9501.

151 FOREIGN IMPORT AND SPORTS CARS

1970 LOTUS ELAN SE
World renowned as the best in true sport convertibles. This car has been driven only 2,122 miles by a professionally trained staff driver. New price $5,395. Buy this better-than-new car now for
ONLY $4,295

1970 LOTUS ELAN plus 2
Brand new 2 plus 2 for the discriminating driver who wants the world's best but needs room for 4.
New price $6,795
NOW ONLY $5,595

BRIAN HOLLEY MOTORS
3319 Douglas at Cloverdale
384-1161

TRANS AM FIREBIRD "400" — 1970. Own the only one in town. $3100 and take over payments or will consider trade. Phone 383-6377 or 388-4930.

'68 SPITFIRE, 20,000 MILES, radio, excellent condition. $1595 or will take Volkswagen in part trade. 592-2626, after 6.

THIS CAR MUST GO. OWNER left town. Insurance expired. 1961 red convertible Sunbeam Alpine. Closest offer to $500 takes. 386-0142.

1969 ALFA ROMEO BERLINA 1750, 5-speed, Perelli's, radio, only 27,000 miles. Immaculate condition. $2 700. 383-6103.

1968 MGB, WIRE WHEELS, radial tires, radio, $1,995. 385-5667 after 6.

1956 M.G.A. GOOD TRANSPORtation car. Must be sold, best offer takes. 388-4532, before 3 p.m.

URGENT! MUST SELL 1963 MGB, radial tires, reverberator, tonneau. Best offer. 388-7800, after 6 p.m.

1965 DATSUN 1600 ROADSTER, radio, $975, with new top; $825 as is. 384-2361 or 385-6961.

1963 TR-3, GOOD CONDITION, NEW tires. 479-2196.

'69 MINI COOPER. EXCELLENT. $1850, firm. 384-4537.

1969 COOPER S. ...
479 2100.

1963 ALPINE, $1000. WILL TRADE for motorcycle. Call Mark. 382-0778.

1970 MAZDA R-100 WANKLE ENgine, 110 h.p. Warranty. 479-7578.

'62 AUSTIN HEALEY 3000, $500. 384-8321, 9-5.

FOR SALE: '61 AUSTIN HEALEY 3000. Phone 478-4811.

1961 TR3, REBUILT ENGINE. 383-3450.

154 TRUCKS AND BUSES

MAZDA
"1800" PICKUPS
Immediate Delivery
HORWOOD
for
MAZDA
810 Johnson St. 385-1451

1966 INTERNATIONAL HARvester, 28,000 miles, service station truck. V-8, 4-speed transmission complete with hoist, 6-24 volt, gasoline generator booster, snow plow. Will accept trade on holiday trailer. 382-6411 or 384-3001.

15 PICKUPS, PANELS, VANS AND Wagoneers, 2 and 4-wheel drives. Slumber Queen Camper. 2 army jeeps, $600 each; 1 '62 1-ton Chev. flat deck, with hoist, $1295.
VICTORIA JEEP
Hillside at Rock Bay

1960 Chev 1-ton walk in van.
1962 Dodge 1-ton wrecker on duals. Fully equipped.
George Eng Truck Sales
940 Hillside Ave. 385-3054

COULD ACCEPT $800 TRADE ON excellent camper truck. '67 Mercury, ¾-ton, heavy duty, style side box. V-8, 4-speed. In exceptional condition. 479-3500.

HUNTERS. 1966 FORD ½-TON with sleeper camper. New motor, transmission, tach, black naugahyde upholstery, chrome wheels. Must be seen. 386-9985.

1950 DODGE PICKUP, HALF-TON, runs well, needs plates, $100. 385-2966 after 7 p.m.

1969 HEAVY DUTY 250 FORD ¾-ton pickup truck, 4-speed, 360 V-8 motor. $3,395. 384-8274 after 5 p.m.

1969 HEAVY DUTY 250 FORD ¾-ton pickup, 4-speed, 360, V-8 motor. $2,595. 384-8274 after 5.

'56 VOLKSWAGEN CAMPER, good shape, tested, $395. 479-1416.

154 TRUCKS AND BUSES

NO DOWN PAYMENT. 1966 CHEV pickup and new 1970 camper. Total price only $2,288. Art's Car Sales, 383-8302.

1964 1-TON FORD FLATDECK with baby duals. Good rubber. Best offer. 478-8714. At 1851 Island Highway.

1970 1-TON GMC, LONG WHEELbase, dual wheels, 4-speed transmission, power brakes. Like new. 606 Ridgebank Cres.

1956 FORD HALF-TON, GOOD running condition, safety checked. Very dependable. $390 cash or trade on newer ¾-ton. 386-7077.

NEW CHEVY VAN, V-8, AUTOmatic. 4,000 miles or 1966 GMC ½-ton, 4-speed with 8' high camper, offers. 382-0814.

1970 DATSUN PICKUP. $200 down, take over payments $88 per month. Call room 38, 385-9036.

1967 CHEV. SPORT VAN CAMPER. Excellent condition. 35,000 miles $1,700. 479-6159.

1965 CHEV ½-TON PICKUP. 6 cylinder, also with 283 V-8, good shape. $500 or best offer. 478-3688.

'67 FORD ECONOLINE, USED AS camper. A-1 shape. 28,080 miles. 479-1574.

1967 FORD HALF-TON, A-1 CONdition, $1,600. 384-7930.

1965 DODGE HALF-TON PANEL. 382-7534.

1967 FORD ¾-TON, 4-SPEED, LWB, 250 MODEL. ART'S CARS, 383-8302.

158 TIRES

TIRE SALE
Kelly-Springfield
Roadmarks"
As an introductory offer you can buy one tire at regular list price and get the second tire at
"HALF PRICE"
Chargex — or pay day terms
D & D TIRE
1620 Blanshard St.
(Phone 382-7283)

2 NEW WHITE WALL UNIROYAL, 855 by 14 on Ford rims. $60. 388-8095.

900X20 NEW LUG RETREAD truck tires. 16 only. Sacrifice $65, each. 382-1684.

160 PARTS, ACCESSORIES

OUR NEW LOCATION
2150 Blanshard Street
Your Car's "Heart" is the
BATTERY
For a Strong, Sure Start Every Time GET an "ACME"
LOWEST PRICES
IN TOWN
Delivered and Installed
FRANCIS BATTERY & TIRES LTD.
Retreading Specialists

FOUR 15" RADAR MAGS PLUS 2 tires, 5-bolt on 5" hole centre. Fits, Buicks, Cadillac, Olds, Pontiac, Lincoln and Mercury. V-8 Buick headers. Jeep body parts. 479-4796.

VOLKSWAGEN NEW AND USED PARTS
OVERSEAS
GERMAN CAR CENTRE LTD.
388-6461

RINGS, BEARINGS, GASKETS, exchange brake shoes, drum turning, pin fitting, valve seat machining.
CORDS PISTON RINGS
At 834 Johnson St. — 383-6011

389 CUBIC INCH V-8 PONTIAC motor, $125. 4-barrel manifold, $25. Offers accepted. 478-2381 after 5 p.m.

'57 CHEVY 283, V-8, REBUILT, standard transmission. 3-speed Hurst shifter, will sell complete or parts. 592-4967, after 6 p.m.

289 SHELBY CAM, 289 REBUILT heads. 1969 Fairlane rear end, vinyl interior, grill, springs, etc. Cheap. 477-5565.

4 - 14" CORVETTE SEMI-CUSTOM rally wheels with beauty rims and punch-ins. 386-2505, after 5.

'69 302 FORD AND C-4 AUTOmatic, complete, new condition. 477-2275.

'56 PLYMOUTH, V-8, AUTOMATIC, in running order. Excellent for parts. Phone 642-5586.

PARTS FOR TR3
Transmission, differential, and some engine parts. 384-4856.

'61 CHEV MOTOR, FULLY OVERhauled, best offer accepted. 388-1829.

WANTED: 409 MANIFOLD AND carburetor, 592-3848.

6,000 LB. RAMSEY WINCH AND shafting. 478-3695.

CAR CASSETTE TAPE PLAYER. $50. 382-1970, after 5 p.m.

LANGFORD AUTO WRECKERS
1074 GOLDSTREAM 478-2669

MODEL A. FENDERS AND RUNning boards. 385-6252.

1968 MINI, $300.
383-1847

162 AUTO REPAIRS, SERVICE AND TOWING

VOLKSWAGEN
OVERSEAS GERMAN CAR CENTRE LTD.
Factory Trained Mechanics
907 Ellice St. 388-6461

VOLKSWAGEN PARTS
And Repairs
Available at
BAVARIAN AUTO LTD.
Govt. and Herald 386-1515

TRANSWILL AUTOMATIC TRANSmission specialists, 384-2831. Rebuilt auto transmissions from $89.95. Tune-ups from $11.95.

FOREIGN CAR TROUBLE?
Specialist BMC — Jaguar
FREDERICK MOTORS LTD.
616 Queens 383-0632

LICENSED EUROPEAN AUTO mechanic, fast, accurate, reasonable. Jack, 384-4896.

JUNK CARS — $7 PAID FOR most complete big ones at yard. $5 paid, we haul away. 382-5895.

164 AUTO BODY WORK AND PAINTING

DO YOU WANT TO SAVE MONEY on the auto body repairs on your car? If you do, call 385-8136; 20 years experience, free estimates.

166 CARS AND TRUCKS WANTED

EMPRESS PONTIAC — BUICK
Needs Late-Model Used Cars
382-7121
DOUGLAS at TOPAZ
Drive In Off Topaz

Good, Clean CARS AND TRUCKS WANTED
Cash in 5 Minutes
— PLIMLEY —
1010 Yates St.

WE BUY CARS FOR CASH
SPEEDWAY MOTORS
971 YATES STREET

INSTANT CASH FOR Sports Cars and Imports
BRIAN HOLLEY MOTORS
3319 Douglas, 384-1161.

SELLING?
CASH OR CONSIGN.
ART'S CARS, 383-8302.

WANTED: RENAULT CORAVELLE in good mechanical and body condition. 478-8143.

WANTED! GOOD RUNNING OLD ¾-1 ton pickup, license and test not necessary. 477-2264.

KNOW WHERE THERE IS AN old Renault Dauphine? Phone Lyle, 658-5818.

CASH FOR SOME CARS OTHERS hauled away. 214 Dundas. 388-8232.

168 CAMPERS AND TRAILERS

CAVEMAN and SEAGULL CAMPERS
YEAR-END FACTORY CLEARANCE SALE
Big reductions in Canada's famous Caveman Camper.
STOCK MUST BE REDUCED BY END OF MONTH.
SAVINGS UP TO $300 A UNIT
USED CAMPERS
69 9½ CAVEMAN, 3-burner, oven, blower fan, chemical toilet. Like new. WAS $2395 REDUCED to $1995
68 8½ SEAGULL, 3-burner, oven, blower fan, chemical toilet. Top shape. WAS $1795 NOW $1695
And more to choose from
70 ALASKAN, 8' Caveman, 9½ Caveman, and several trailers.
Division of Dominion Motors
1012 Douglas St.
385-5012

S. J. PEDEN LTD.
USED UNIT SPECIALS
1967 8'8" VANGUARD, rear side dinette, very popular model $1395
1966 8'8" VANGUARD Dipper, sleeps 2, 110V lighting, jacks, clean. $1095
8' Hydraulic TELESCOPE Camper. Only $1095
17' COASTLINE Trailer, brakes, oven, toilet, good condition. $1195
20' SHASTA Trailer, brakes, oven, floor furnace, Exceptionally clean. $1095
VANGUARD
BUY YOUR VANGUARD CAMPER OR TRAILER NOW. SAVE $$ BEFORE ANTICIPATED PRICE INCREASE ON 1971 MODELS. A FULL RANGE OF MODELS ON DISPLAY.
BUILDING?
WE HAVE A COMPLETE STOCK OF CAMPER AND TRAILER SUPPLIES
PARTS — PLANS — ALUMINUM
S. J. PEDEN LTD.
3085 QUESNEL ST. 386-3464

FALL SPECIALS
66—13'6" TRAVELAIRE $1350
67—14' TRAVELAIRE, complete with everything $1950
67—16' TEEPEE, real clean $1595
68—19' TRAVELAIRE S.C. $3695
70—20' KENSKILL S.C., as new $3895
One only new 69 — 15' TRAVELAIRE. Save $300 on this $1795
68—7½ ft. SEAGULL camper. Complete with jacks Like new $1350
COASTLINE TRAILER CENTRE (Vic)
388-6021 642 Burnside Rd.

BUY NOW AND $$$ SAVE $$$
Our September clearance on used trailers continues—
Example: 1966 Fleetcraft 17' self-contained. Complete $2195
1968 Mobilcraft 14' $1495.
Special: 8½' Scamper camper Brand new. Includes fridge, furnace, jacks, stove-oven. $2295.
GOING FAST. A LIMITED SELECTION OF 70 SCAMPERS, SHASTAS, CITATIONS and BOLERS
A valuable bonus with every sale, and remember, every unit sold backed by one friendly service dept.
PURVIS-FLACK TRAILER SALES LTD.
1815 Quadra St. Phone 388-6188 (across from the Curling Rink)
Easy terms available on every purchase Open 9 till 9 p.m.

DOGWOOD TRAILER SALES PARTS — PROPANE — RENTALS TRAILERS — 478-6841 — CAMPERS

BOX TRAILERS 4X8, 4X6 FULLY equipped. Al's, 214 Dundas. 382-8255.

TENT TRAILER FOR RENT; also, 14' truck van for sale. 385-5856.

CAMPERS FOR RENT. 658-5120.

168 CAMPERS AND TRAILERS

BOB'S TRAILERS
Double Wides — $10,950 and up.
12'x64' front dinette — $11,750.
Many more models to choose from. Spaces for all our homes. Here again 20' Landmark for '71. See our values to clear all used Travel Trailers.
386-3623 478-4979

DEALER NOTICE
All Travel Trailer and Mobile Home Dealers in British Columbia are invited to attend the first fall meeting of the B.C. Chapter of the Trailer Coach Association on
SEPT. 25
BAYSHORE INN
7:30 P.M.
FERGUSON ROOM
The new enforcement of the Motor Vehicle regulations will be discussed with Mr. R. G. Willock from the B.C. Motor Vehicle Dept.
Plan to attend the dealer Board of Governors' meetings morning of Sept. 26 and the Board of Directors' meeting in the afternoon, also a combined B.C., Washington and Alaska Chapter meeting during the evening of the 26th. Call 526-3410 for information.

TERRY TRAVEL TRAILERS
See the 24', ideal for a winter in the south. Bath tub. Lots of storage space. 7 cu. ft. fridge. Now selling at $5,385.
MULLINS MARINE SALES LTD.
925 Yates St., 382-4515
Entrance Yates or View St.

OPEN ROAD HOLIDAY CAMPERS
NOW AT
EMPRESS PONTIAC-BUICK LTD.
Douglas at Topaz, 382-7121.

FENNELL'S TRAILER SUPPLIES
parts — propane — repairs
GALAXIE CAMPERS
6459 Pat Bay Hywy. 652-2511

CANADIAN MOTOR HOMES Empress by Hal Co. 18' to 27' from $13,000. For the best in motor homes see Goldstream Estates Ltd., 974 Goldstream Ave., Hwy 1A.

ATTENTION TRUCK OWNERS AUXILIARY GAS TANKS. TIRE mounts and bumpers. Oak Bay Texaco. 1986 Oak Bay Avenue. 385-4562.

WINNEBAGO MOTORHOME 1969—22' thoroughly overhauled by factory in August. 21,000 miles. Many extras. Immaculate condition. $10,500. 658-5045.

SECURITY CAMPERS Winnebago Motor Homes MORRIS TRAILERS AND CAMPERS DOUGLAS AT BURNSIDE 385-3332

MUST SELL 1969 TRAIL MASTER tent trailer, sleeps 6, has built-in stove and sink. Used 1 month, original price $1500. What offers? 382-5060.

ARKANA TRAILERS SALE-SERVICE-REPAIRS 4098 Tuxedo Drive 479-1446 Evenings 477-2539

2 RESPONSIBLE NON-DRINKING hunters want to rent truck with camper for 7-10 days. October 10. References available. 385-6546.

CAB OVER CAMPERS FOR RENT with or without trucks, fully equipped, well insulated. 479-2041 evenings.

WELLS O' WEARY TRAILER Lodge, Waterfront, 5 miles west of Sooke on West Coast Rd. Any size trailer $40. 385-3874, 383-4057.

FORDS CAMPER AND TRAILER Two 8' side dinette campers. 2614 Sooke Road. 478-8815. Open Sundays.

NO DOWN PAYMENT. NEW 1970 camper and 1965 Chev pickup. Total price only $3,290. Art's Car Sales, 383-8302.

1967 17½-FT. TRAILER — TOILET, propane fridge, stove. Offers. 478-3687.

UNFINISHED ALUMINUM camper for ¾-ton truck, $200. 652-1811. Call evenings.

1968 TRAVELAIRE TRAILER. Fully self-contained 386-0295.

15' DEVILLE TRAILER, SLEEPS 5, $1,000. 477-2432.

8-FT. CAMPER, $850 OR NEAREST offer. 385-6128.

14 FT. TRAVEL TRAILER FOR rent. Ideal for hunting. 382-7006.

169 MOBILE HOMES AND PARKS

GLENKEY MOBILE HOMES
"Your Key to Better Living"
See us on location—at the Goldstream Villa (behind the Goldstream Inn)
Pick your Space and your new home at the development.
385-2491 or 478-4245

TOTE-EM TRAILER SALES
SEE our homes and reserve your space now in our de luxe adult development.
2780 Spencer Rd.
For information phone 478-1041, 10:30-4 p.m. 384-8791, evenings

WAGON TRAIN MOBILHOMES
Victoria's largest display lot, right through from Douglas to Government.
2524 Douglas St. 386-3291

WELLS O' WEARY TRAILER Lodge, waterfront, 5 miles west of Sooke on West Coast Rd. Any size trailer, $40. 385-3874, 383-4057.

MOBILE HOME, 48X12 2-bedroom. FULL FURNISHED $6,950. 478-3100.

SOOKE, LARGE QUIET TRAILER space. Cement pad. $30. 642-3173. 642-3567, 7021 Grant Rd. S.H.R.

1968 SAFEWAY MOBILE HOME 12x60, 3 bedrooms. $9,500 or offers. 478-6208 or 592-9456 after 5.

181 TOURIST ACCOMMODATION

BED AND BREAKFAST Minimum single, $4. Also weekly prices. Roccabella, 777 Blanshard 385-9030.

181 TOURIST ACCOMMODATION

CRAIGDARROCH REST HOME — opened Aug. 1 — lovely, bright, cheerful rooms — excellent service and reasonable rates. To view call 386-3833 or 386-7630. 1049 Craigdarroch Road.

186 CONVALESCENT AND REST HOMES

BEAUTIFUL QUIET — COMFORTABLE REST HOME
On the ground level of Glengarry Private Hospital, offering the most modern Rest Home Facilities for ladies and gentlemen. Intercom, wired for cable TV and phone. Dining-room or tray service. Outstanding location for family peace of mind. Details, 382-7222, or 382-2013, Glengarry Private Hospital, 1780 Fairfield Road.

DE LUXE ACCOMMODATION IN VICTORIA REST HOMES
Ladies, gentlemen or couples. Nurse (24 hours). En suite plumbing. Buzzer at beds, hydraulic bath lift, elevator, TV, excellent menu, tray service, level entrance. Reasonable rates. 479-2969 or 383-0893.

GRANT LODGE
986 Humboldt 383-9816
Select guest house. Catering to your personal needs. Staff on duty 24 hours.
Highly Recommended

IF YOU ARE OVER 60, AND retired, and like to live in a nice home by the sea, and enjoy good food, phone 384-3962 for accommodation.

SHEFFIELD REST HOME Formerly Acadian. Under new management. 1 Semi-private, main floor for gentleman. Reasonable. 388-1352.

FAMILY ATMOSPHERE SEMI-private and private rooms for elderly ladies, main floor. Tray service, 24-hour supervision. 384-1750.

LOVING CARE FOR MOTHER OR Father in a small private rest home in Fairfield, close to parks. Call Mrs. Mack, 383-8315.

PRIVATE ROOM; MAIN FLOOR, friendly home atmosphere. 382-7422.

190 ROOM AND BOARD

THE GLENSHIEL HOTEL OFFERS comfortable accommodation for retired guests. Reasonable rates include 3 excellent meals, afternoon tea, and full hotel service. Located near downtown and Beacon Hill Park, at 606 Douglas. 383-4104.

GRANT LODGE
986 Humboldt 383-9816
Select guest house. Catering to your personal needs. Staff on duty 24 hours.
Highly Recommended

LARGE DOUBLE ROOM FOR 2 girls in comfortable home with easy going young couple, 5 minutes' walk to Uvic. Reasonable. 477-0959 or 385-6460.

ABERDEEN RESIDENTIAL Hotel, 941 McClure, for retired ladies and gents. Room with private bath and full board. 384-3742.

GIRL TO SHARE BRIGHT BED-sitting room with private bathroom and TV. Full board. Rockland Ave., near bus and town. 385-5856.

LARGE TWIN ROOM FOR 2 sharing, senior students or business people. 1 mile University. Meals arranged. 477-4482.

PLEASANT HOME, 1 BLOCK from bus, good home cooking, laundry. 388-9446.

ROOM AND BOARD FOR MAN OR woman. Home cooked meals. Good lunch packed. $90 a month. 386-8888.

O.A.P. NEEDED IN QUIET family home. Suit gentle, settled homebody. 478-3892.

VACANCY FOR ONE STUDENT. Sharing. Close to U-Vic. Laundry. 592-4733.

1 OR 2 GIRLS HOME PRIVILeges, close to Jubilee Hospital and UVic. Good bus service. 592-1078.

SHARED ACCOMMODATION FOR male student or worker, near new Vocational School. 479-1164.

GOOD ROOM AND BOARD FOR men. Excellent meals. TV and light laundry. 382-8048.

ROOM AND BOARD. 385-2753.

ROOM AND BOARD, GIRLS ONLY. 385-4367 or 385-7920.

ROOM AND BOARD. ENGLISH cooking. 386-8320.

COMFORTABLE ROOM CLOSE TO Town and park. 315 Vancouver St.

191 ROOM AND BOARD WANTED

WANTED: ROOM AND BOARD, for mother and 2 children, ages 7 and 2, with babysitting as mother attends school full time. 386-2877, between 1-4 p.m.

193 ROOMS TO RENT

HARRIS GREEN APT. HOTEL Clean sleeping room, community kitchen, laundry, parking. $16 weekly. Close to City Hall. 921 Pandora. 385-9090.

COMFORTABLE ROOM, WITH KITchen privileges for middle-aged working lady in Oak Bay home. Victoria Press, Box 413.

SINGLE OR DOUBLE ROOM FURnished. $45 each, or $70 single. Kitchen privileges. University students. 382-7450.

QUIET HOME NEAR ST. Joseph's, no drinking, men only. 388-6506 weekdays after 5.

NICE CLEAN ROOM FOR WORKing man. Cook-Maplewood area. $40. 386-0462.

ROOMS — VERY NICE, CLEAN, warm, at bus stop and shops. $40-$65. Inquire at 1301 Gladstone Ave.

SUTDENT BRIGHT ROOM, breakfast, weekend kitchen privileges arranged, on bus. 382-5076.

ROOM TO RENT, $40 A MONTH. James Bay area. Man only. 385-4755.

194 ROOMS WANTED

ONE UNFURNISHED, BRIGHT, warm room, kitchenette, private toilet, wash basin, stove, phone, parking place, no steps, main floor, older style apartment block, reasonable price, respectable, for November 15th or December 15th, 1970. North of Pandora Avenue, between Douglas and Cook Street. Please give full particulars. Victoria Press Box 402.

197 HOUSEKEEPING ROOMS TO RENT

IF DOWNTOWN IS FOR YOU Close to convenient shopping
STAY AT RITZ HOTEL
Housekeeping rooms and small suites fully furnished. By day, week or month.
Elevator service—T.V. lounge
383-1021 710 FORT

SCOTT APARTMENTS Extra large LHK rooms for middle-aged or elderly tenants. Hot and cold water, gas ranges, cablevision all rooms. 2658 Douglas 382-1221.

UNIVERSITY STUDENTS—Female, share $47,000 home 20x40' pool, huge Kit., W-W carpets, pets OK, 10 min. from UVic. Phone GERRY, 479-4432 or 477-8280, Ocean Cove Rentals.

LARGE COMFORTABLE ROOM, upstairs, community kitchen, $55. Everything supplied. Ladies only. 386-6131.

LARGE AND BRIGHT HOUSEkeeping rooms, suitable for 1 or 2 persons. Close to bus and stores. Call after 5 p.m., 385-4173.

SEPARATE BEDROOM AND lounge, kitchen facilities suitable for working girl or student. $60 month. 386-9801.

VACANCY. LARGE FURNISHED home shared by young businessmen. $55. all found. 385-9714 or 385-0490.

LARGE ROOM WITH KITCHENette, $50 monthly. October. Brentwood Bay, 652-2156.

NEAR DOWNTOWN AREA LARGE furnished, stove, fridge, sink. Free parking and cablevision. 384-5850.

LARGE ROOM AND KITCHENette for elderly lady, near Fort and Yates. October 1. $50. 477-9818.

LARGE CLEAN ROOM. ALL found. TV, apply caretaker, 1018 Linden. 385-5986.

LANGFORD, LIGHT HOUSEkeeping. Private bath. Quiet adults. $30. 478-5262.

FOR LADIES, 216 [illegible] ST. NEAR bus, stores. 479-5446 after 5.

ALL FOUND, FRONT, SEAVIEW park, warm. 383-6863.

LOVELY QUIET ROOM FOR lady. Central. 479-4958 after 6 p.m.

LARGE ROOM SEMI-PRIVATE kitchen and bath, $75. 2115 Work

197 HOUSEKEEPING ROOMS TO RENT

SINGLE ROOMS TO RENT. MEN only. 1353 Pandora. 383-9859.

$45, GROUND FLOOR. $40 TOP floor. 826 Courtney. 388-8497.

200 APARTMENTS TO RENT, UNFURNISHED

REGENT TOWERS
415 Michigan
383-6216
Bachelor suites from $99.50
1-Bedroom suites from $134
2-Bedroom suites from $179

CHARTER HOUSE
435 Michigan
384-8923
1-Bedroom suites from $134
1-Bedroom suite — furnished — One only.

VICTORIA'S FINEST
Hi-Rise Complex
Where the nice people live
North West Trust
386-3534

GGGGGGGGGGGG
LUXURY SUITES AVAILABLE
AT
GRANADA COURT
1233 FAIRFIELD ROAD
VANITY DRESSING ROOMS
WALL-TO-WALL CARPETING — DRAPES
GAMES ROOM — ALL FACILITIES
CLOSE TO TRANSPORTATION AND SHOPPING
SILENT ELEVATOR
One Bedroom From $135 Two Bedroom From $175
Resident Manager 383-6161
Ker & Stephenson Limited 385-3411
GGGGGGGGGGGG

THE HENRY HUDSON
576 SIMCOE STREET
Near Beacon Hill Park and Parliament Buildings
New 38-suite luxury apartment. Several 1-bedroom still available. Suitable pets accepted.
Resident Manager
386-6446 or 479-7151

2BEDRM.—$120
ROSEWOOD APARTMENTS
2846 Quadra St. — Top floor 2-bdrm. ste.; handy to shopping, on transportation; free parking and cablevision. $120. Call 386-3495, 385-8949 or 386-7851.
P. R. Brown and Sons Limited

ASHTON OAK APTS. — 1145 Bay St. 1-BR suites avail. now from $132 per mth. 1 child accepted.
FREE HYDRO AND PARKING
Resident Manager, 384-7761.
PARK PACIFIC APTS. — 665 Niagara St., near Beacon Hill Park — 2-BR suite avail. Oct. 1st. $155 per mth. Resident Manager, 382-1168.
BOORMAN INVESTMENT CO. LTD.
1111 Government Street 386-8212

OAK BAY-WILLOWS
Liscombe Manor — 2544 Dunlevy. 1bedroom, elevator, free laundry, caretaker, unexcelled soundproofing. Bus at door, walking distance from Willows Beach. Most conveniently located for shopping in Estevan shopping centre. Fire safe construction. Rent $135.50. Adults only. Sorry, no pets. Monarch Holdings Ltd., 592-0711.

GOODACRE TOWERS
350 and 360 DOUGLAS ST.
Directly opposite Goodacre Lake in beautiful Beacon Hill Park. Customary highrise amenities. Excellent selection of 1 bedrooms available for immediate occupancy from $130.
For further rental information phone 385-4111, 9 to 5.

CAMOSACK MANOR
1035 BELMONT AVE.
Available shortly, one very large executive-type one-bedroom corner suite with unsurpassed views. For full particulars concerning this beautiful Hi Rise apartment and apt. to view, please call resident Manager. 386-0191.

OCTOBER 1ST
Bright, 1-bedroom apartment, near Jubilee Hospital. Rent includes stove, fridge, use of washer and dryer, heat and water. Only $110.
OCEAN COVE RENTAL SERVICE
3995 Quadra 479-4422

CRANLEIGH HOUSE APARTMENTS
Modern, 1 br, quiet on busline. $130 per month. Call Mr. Robson at 592-9711 or 385-7761.
D. F. Hanley Agencies Ltd.

BURNSIDE AREA, 4 LARGE rooms including gas range, light, water and heat (shared bathroom) $85 month. Also 2 rooms with gas range $50. 385-8794 days only. Douglas Realty Ltd.

LANGFORD
1-bedroom, 2-bedroom and bachelor suites. Ranges, fridges and drapes supplied. 478-4446.

GORGE VALE APTS.
1180 Colville Rd. — 383-3139
De luxe 2-bedroom. Wall-to-wall carpeting, controlled entrance, overlooking golf course. $145.

SEACLIFF LODGE
Large one-bedroom suite on waterfront. Individual heat controls, cablevision, balconies, drapes. 620 Dallas. 385-3859.

HAWTHORNE MANOR, 1519 NEWport Ave., modern 1-bedroom suite. Elevator, cablevision, bus at door. $120. October 1st. 386-8001 or 385-7707. Mears, Whyte and Gower Ltd.

1-BEDROOM CORNER APARTment, clean, quiet, cozy and friendly, cablevision, laundry, drapes, etc. Close in. Mr. Browne, Manager, 1165 Mears St. 384-6880.

COZY, BRIGHT, CLEAN, SELF-contained 1-bedroom suite, $86.50 including cablevision. Retired person or business lady preferred. Available October 31. 382-3836.

CLEARVIEW APT., 1285 YATES $140—large 2-bedroom suite, cable TV, modern conveniences. 386-1961 or 384-7785.

LARGE CLEAN OLDER 1-bedroom, oil cook stove and heater. Close to Mayfair. Children and pets welcome. $85. 385-9694.

BEACON HILL PARK-VANcouver Street. 1-bedroom suite. Private home. Elderly couple preferred. $115. 382-6967.

1 BEDROOM, KITCHEN, LIVING room and bath. Heated, near Naden and Work Point. $95. 384-9742.

NEAR JUBILEE HOSPITAL. Smart, clean 1-bedroom suite, suit single woman or couple. Apply 2440 Foul Bay, 1-4. 382-9270.

CRANMORE COURTS, 2100 CADboro Bay, October 1 or November 1. 1-bedroom suite. $135. 592-6929.

CLEAN 4-ROOM UPPER SUITE, prefer older working lady, oil stove. $85. 385-8906.

1-BEDROOM OCT. 1, WARM AND bright, apply No. 3-666 Simcoe St. or phone 386-9827.

UPSTAIRS 1-BEDROOM SUITE, middle-aged only. Oak Bay Ave. $75. 385-9560.

ESQUIMALT AREA, $115. 1-BR ste in new apt. 1 blk to HMCS Naden. Western Homes. 383-2157.

YATES STREET, NEAR COOK. 1-bedroom upper suite, private home. Elderly couple preferred. $95. 385-3647.

BEAUTIFUL SUITES, CLOSE TO town, suitable pets accepted. 385-6904.

1-BEDROOM APARTMENT, $90 per month. Modern, near new. 385-6831.

NICE MODERN 1-BEDROOM suite, $110 per month. 385-2736.

200 APARTMENTS TO RENT, UNFURNISHED

TUDOR ESTATES LTD.
3080 Douglas St.
382-2721

SO YOU WANT AN APARTMENT IN GREATER VICTORIA, SAANICH, ESQUIMALT OR OAK BAY, THEN READ ON, WE HAVE THEM AVAILABLE NOW. TRANSPORTATION TO VIEW THESE DESIRABLE SUITES AVAILABLE DAY OR NIGHT BY PHONING, 382-2721, OR EVENINGS, 383-7002.

$135—THE RICHELIEU
3187 SHELBOURNE
Lovely, one-bedroom on third floor, wall-to-wall, drapes, colored appliances, cablevision. Also spacious, two-bedroom on fourth floor at $178.
Resident Manager, 592-0554

$138—THE FONTAINEBLEAU
3150 SHELBOURNE
Extra spacious, one-bedroom suites on third floor offering all the conveniences of modern apartment living. If you are working in the Hillside Shopping Plaza you can cut your transportation costs to zero in this location. Two-bedroom suite on fourth floor, $178.
Resident Manager, 592-4134

$130—THE PONDEROSA
1184 ESQUIMALT RD.
One only, two-bedroom suite on third floor, elevator service, close to bus and shopping.
Resident Manager, 383-6866

$132—CHARTWELL HOUSE
1343 HARRISON ST.
One-bedroom, third floor, wall-to-wall, drapes, cablevision, controlled entrance, free laundry. Also two-bedroom corner suite on fourth floor, $165.
Resident Manager, 383-0863.

Compare features and value. Brand new large carpeted suites in convenient location. From $129
KLEE WYCK
1340 Harrison, near Yates and Fort Junction.
All of the features you expect in a new quality building plus:
Conveniently located, with bus stops at each end of short street.
—Carpeted throughout.
—Quiet street.
—Inside Parking.
—Recreation room with billiards and ping pong.
—Roof garden.
—Sun lounge.
—Sauna.
—Exceptional sound proofing.
—Unusually large balconies.
—Thermostat-in every room
—Mail delivery to suites.
—Private courtyard.
—Free cablevision.
—Adults only, no pets.
Res. Manager, 388-5611
Diamond Developments Ltd.

LORD AND LADY SIMCOE
THE SIMCOES
"Victoria's Prestige Address"
1 OR 2-BEDROOM SUITES Available Now
Furnished or Unfurnished
VICTORIA'S LARGEST HEATED SWIMMING POOL AND SAUNA
—Washers and Dryers.
—Drapes.
—Sound proofing.
—Wall-to-wall carpet.
—Free outdoor parking.
—Recreation room, billiard table, etc.
—Lounge.
—Residence Managers.
—Cablevision.
—Controlled entrances.
440-450 Simcoe Street
385-3111

DUNSMUIR HOUSE
831 DUNSMUIR RD.
All features expected in large luxury suites. Includes a quiet secluded atmosphere with harbor view. Close to bus and shopping area. Available immediately.
2-bedroom suites, $158-$168, available October 1.
1-bedroom garden suite $155
2-bedroom suites $165
ADULTS ONLY. NO PETS.
Resident Manager 388-4943

THE CHATELAINE
1435 ELFORD ST. 383-6809
New apartments offering the best rental values in town.
1 BEDROOM FROM $120.00
2 BEDROOM FROM $147.50
THE CORONA
1430 STADACONA ST. 382-2061

LEELA HEIGHTS APTS. Extra deluxe 1 bedroom suite with outstanding view. 1827 Fort at Belmont. 382-1436 or 388-7289. Victoria Construction.

"COMPARE RENTS" 1 Br. $120; 2 Br. $146. De luxe suites in modern bldg. Contact Resident Manager, 384-3281 or Western Homes Ltd. 383-2157.

OAK BAY VILLAGE, MODERN, ground-floor, 1-bedroom suite, on bus route, cablevision, laundry, etc. $115. Immediate. 385-7707, Mears, Whyte and Gower Ltd.

1470 DALLAS ROAD The TIDELINE, a beautiful Olympic view, reserve now, opening Nov. 1st. Mr. Carpenter, 385-5011.

ARLINGTON COURT — 385-1674 2 bedroom suite, top floor, fully modern, wall-to-wall. Lovely view. Balcony, free laundry. 420 Michigan.

MOUNT EDWARDS APTS. Two 2-bedroom suites, available October 1, newly decorated, parking, laundry, 2 blocks town. Adults only. 383-6018.

NEW 1 BEDROOM APARTMENT, stove, fridge, all utilities. $125. Private home. Colwood area. Adults 478-2179.

NEAR NADEN, LARGE 1-BEDroom suite. $85. Also, bachelor suite, everything included. $100. 479-3084.

ONE BEDROOM SUITE, CLOSE to park and waterfront. $75. 477-4500.

NOVEMBER 1ST, 2-BEDROOM apartment-duplex, view, wood paneling, adults. 388-2885 evenings.

BACHELOR, $82, AVAILABLE Oct. 1. W-W Kingswood Apts. 2303 Vancouver. 382-2218.

AVAILABLE OCT. 1ST. 2-bedroom suite, fridge, stove, garage included. $125. 658-5922.

HILLSIDE-COOK AREA, LARGE 1-bedroom suite. Heat, water supplied. $85. 479-2684.

$120—LARGE 1-BEDROOM
$140—LARGE 2-BEDROOM
ADULTS ONLY. 385-7346.

$110. 1 BEDROOM SUITE, CABLEvision, controlled entrance. Adults only. 250 Oswego. 382-8857.

OCEAN VIEW 1-bedroom suite, $128, 620 Dallas Rd.

200 APARTMENTS TO RENT, UNFURNISHED

ELMWOOD TERRACE
1399 Stanley
at Pandora
On Stanley Avenue shaded by giant elm trees on quiet street.
Conveniently located with bus stops at each end of short street.
Just completed. Come while the selection is best.
All the features expected in a new quality building:
—carpeted throughout
—clean electic heat
—very large balconies
—cablevision
—thorough soundproofing
—beautifully landscaped
—sauna and exercise room
—billiards
—ping pong
—laundry
—roof sundeck
—and much more!
Moderate Rents:
One-bedroom from $123
Two-bedroom from $158
Adults only, no pets.
Open for viewing every afternoon or by appointment.
Res. Manager 388-6718
Office 388-6100
Diamond Developments Ltd.

TUDOR ESTATES LTD.
3080 Douglas St.
382-2721

THE MITCHELL OAKS
2065 OAK BAY AVE.
THIS LUXURY APARTMENT OFFERS:
ELEVATOR AND CONTROLLED ENTRANCE
WALL-TO-WALL CARPETING
COLOURED APPLIANCES
CLOSE TO TRANSPORTATION
WALKING DISTANCE TO ALL SHOPPING
ROOMY PATIOS
RENTALS QUOTED INCLUDE HEAT, COLOURED DRAPES, CABLEVISION, OWN STORAGE AREA AND OPEN PARKING
1-BEDROOM FROM $134
2-BEDROOM FROM $170
RESIDENT MANAGER
384-7928

TWO BEDROOM SUITES
OR ONE BEDROOM AND DEN
IF YOU WANT MORE ROOM SEE THE GOOD SELECTION STILL AVAILABLE
ELMWOOD TERRACE
1399 STANLEY
AT PANDORA
BRAND NEW AND REALLY SPACIOUS FROM $158 to $180
ALSO A FEW LARGE ONE-BEDROOM SUITES LEFT FROM $133
RES. MANAGER, 388-6718
Office, 388-6100
Diamond Development Ltd.

BROWN BROS. ON BLANSHARD
385-8771 ANYTIME

"BOWKER MANOR"
2233 Bowker Ave.
Compare this rental value before you decide on a suite.
—Luxury carpets
—Large balconies
—Elevator and controlled entrance
—Spacious vanity bathrooms
—Laundry facilities
—Superior sound proofing
—Near bus, shops and Jubilee Hospital.
Bachelor suite at $120
Oct. 1 occupancy
Only a few one-bedroom suites from $135. Immediate occupancy.
For free transportation call 385-8771.

BROWN BROS. ON BLANSHARD
385-8771 ANYTIME

RESERVE TODAY AT THE WYCLIFFE MANOR
1510 JUBILEE AVE.
Compare this rental value before you decide on a suite.
—Luxury carpets
—Lovely china cabinets
—Large balconies
—Elevator and controlled entrance
—Spacious vanity bathrooms
—Free laundry facilities
—Superior sound proofing
—Near bus, shops and Jubilee Hospital
One bedroom suites from $128
Call 385-8771 for free transportation.

1-BEDROOM SUITE, $134
New apartment, all luxury features, quiet street beside Beacon Hill Park.
THE VALENCIA
660 Niagara (just off Douglas)
Res. Mgrs. 386-2843
Builders and Developers

ROYAL ARMS APTS.
1300 YATES AT FERNWOOD
Convenient to city. Child considered.
1-bedroom from $128
Resident Manager, 386-1626

CHATEAU ROCKLAND APT.
1025 LINDEN AVE.
2-Bedroom suite, $150. Includes wall-to-wall carpeting, drapes, cablevision, laundry facilities. Walking distance to town. Available Oct. 1st. 384-1004, 386-3882.

NEAR NADEN, SELF-CONTAINED 1 bedroom unit. No pets. 656-1779.

200 APARTMENTS TO RENT UNFURNISHED

BROWN BROS. ON BLANSHARD
385-8771 ANYTIME

OPEN FOR VIEWING
9 A.M. TO 9 P.M.
We have cars available to transport you to view our suites all day.

BARRINGTON MANOR
2174 CADBORO BAY RD.
New building in Oak Bay with wall-to-wall carpets, balcony, near bus stops and Willows Beach. Elevator and intercom controlled entrance. Some suites available with lovely parquet floors.
1-Bedroom suites from $130

GRENADIER MANOR
1537 BELCHER AVE.
Luxury building located on a quiet street near bus, shops, and Jubilee Hospital. Spacious suites with rents below market value. Lovely carpets and balconies.
1-Bedroom suites from $128

CAMILIN MANOR
1210 BALMORAL RD.
Brand new building with carpeted suits, balconies, elevator and controlled entrance. Walking distance to town.
Bachelor suites at $115
1-Bedroom suites from $135
2-Bedroom suites from $160
For more information call 385-8771

THE PRINCESS PATRICIA
701 and 703 Esquimalt Rd.
View the Blue Pacific and Inner Harbour from our Spacious Suites
— GE Appliances
— Cablevision
— Lounge
— Sauna
— Controlled Entrance
— Intercom
— Sound proofing
— Resident manager
— Child 2 and under welcome.
AVAILABLE NOW IMMEDIATE OCCUPANCY
1 Bedroom suites from $128
Inquiries—9 a.m.-8 p.m. Phone 382-2223.

LOOKING FOR A QUIET ESCAPE?
"MONTE CARLO"
1080 PENDERGAST
1-bedroom $130-$145
2-bedrooms $155-$165
Call Res. Manager 384-1044
"CASA MONTEGO"
1065 PENDERGAST
Close to stores, park and bus.
1-bedroom $125-$140
Call Res. Manager 384-1044
"BARCELONA MANOR"
1020 PENDERGAST
Comfortable and convenient
1-bedroom (corner) $137
Call Res. Manager 384-3787
"SIERRA VILLA"
547 NIAGARA
Close to town, park and waterfront.
1-bedroom $125-$135
2-bedroom $180
Call Res. Manager 385-6880.
G. and O Holdings Ltd. 383-4655

84 SUITES — NOW OPEN
MARINA PARK APARTMENTS
2000 White Birch Road, Sidney
ON WATERFRONT
Shoal Harbor
Just North of Resthaven Hospital
1-bedroom suite, $135 to $185
2-bedroom suite, $165 to $275
Adults Only — No Pets
Resident Managers
MR. AND MRS. S. ARDEN
656-1616

WATSON MANOR
1000 McCLURE
One bedroom top floor corner suite. $137 including parking, cablevision and plenty of heat.
At the corner of Vancouver and McClure — an ideal location on a quiet street near the Cathedral and the park within easy walking distance of downtown.
Mature adults only—No pets.
Resident Manager, 386-6457
Diamond Developments Ltd.

THE MARY STUART
1035 McCLURE
Exceptionally large thoroughly sound-proof suites.
On a quiet street in a convenient Fairfield location.
Mature adults only. No pets.
Large 1-bedroom suites, Ground floor $127. Top floor $136.
Resident Manager, 384-8223
Diamond Developments Ltd.

"WATERFRONT"
$125
Spacious and comfortable one-bedroom suite available in this desirable block with magnificent sea and mountain view. 1466 Dallas Road. The Coral Shores.
P. R. BROWN & SONS LTD.
762 Fort St. 385-3435

ROSE HILL MANOR
904 HILLSIDE AVE.
Brand new. 20 Suites. Available immediately.
14 1-Bedroom at $115, $120, $126
6 Bachelor at $100, $105, $110
Wall-to-wall carpeting. Fridge, stove, drapes in each. Superior soundproofing. Free cablevision — elevator — heat and parking. Laundry coin-operated facility. To view call 386-6322.
ROSE HILL AGENCIES LTD.,
908 HILLSIDE AVE.

SEPT. 16 AND OCT. 1. LARGE, 2-bedroom in four-plex, $140. All facilities included. No children, no pets. 382-0120.

BACHELOR SUITE, 1-BEDROOM suite, 2-Bedroom suite. El Cid Apartments, 1928 Lee Avenue.

200 APARTMENTS TO RENT, UNFURNISHED

ROYAL SOVEREIGN — 1678 Fort Street. Modern 1-bedroom suite at $130 p.m. Extra large rooms, rooftop observation lounge and sauna bath. Resident caretaker. 382-6064.

DAYMER — 1863 Oak Bay Avenue — Spacious, de luxe 1-bedroom, balcony, drapes, free washing. Rent $130 p.m. Resident caretaker. 385-7872.

KING ARTHUR — 1600 Fort Street — Spacious, 2-bedroom, quiet block. Rent $155 p.m. Resident caretaker. 384-7826.

ROCKLAND HEIGHTS — 1781 Rockland Avenue. Modern 2-bedroom suite at $150 p.m. Resident caretaker. 388-6349.
A. BERNARD and CO. LTD.
685 Fort Street 384-5335

BURNSIDE GARDENS
3622 TILLICUM RD.
AVAILABLE
2-bed suites, $150.
3-bed Town house, $170.
Colored appliances, double plumbing, heat, water, cablevision, individual washer and dryer. Large Swimming pool, playground. Children welcome.

CASA DEL RIO
1535 Jubilee Ave.
Be sure to see this attractive block situated on a quiet street, close to bus, shops, hospital.
Featuring:
—Ample parking for 2-car family.
—Controlled entrance.
—Mail delivery to suite
—Superior soundproofing
—Wall-to-wall carpet
—Free cablevision.
1-bedroom suite $138
Resident Managers, 388-4574
Builders and Developers

MARIFIELD PARK
562-6 Simcoe St.
Large, beautifully decorated apartments with sunken baths, 12x15 bedrooms and plush wall-to-wall carpets.
1-Bedrm. from $125
2-Bedrm. from $155
Adults only—No pets
Resident Mgr. 388-5833
Goward Developments Ltd.

FALL IS ALMOST HERE
The climate inside and outside the CASA DEL MAR — CASA DEL GRANDE apartments, 1625 Richmond Road, is ideal anytime of year. Be sure to see these modern suites with all the amenities you are looking for — elevators, free laundry, heat and parking, controlled entrance, mail at your door; close to shopping centres and transportation.
2-Bedroom suites from $154
Resident Managers 592-4429
Builders & Developers

NOW RENTING
Haven Villa, Resthaven Dr.
Sidney Villa
Henry Ave., Sidney
Compare the rents and services of these new spacious suites.
1-bdrm from $120; 2-bdrm from $142.
656-4827, 656-4250

SIR WINSTON CHURCHILL APARTMENTS
Available October 1, 1970. Includes drapes, cablevision, individual heat, close to town.
1-BR — $120 and $122.50
Call: Mrs. Black, 383-0447 or 386-7761
D. F. Hanley Agencies Ltd.

1 BEDROOM, $130. BELMONT Terrace Apts. 1080 Belmont at Fort. 592-0218.

201 APARTMENTS TO RENT, FURNISHED

CHILDREN WELCOME
Available now. 1 bedroom, heat and water included. $120.
October 1st. Self-contained bachelor suite, heat and water included. $110.
Vacant now. Comfortable, self-contained, all utilities included, private entrance. Bachelor suite for only $95.
OCEAN COVE RENTAL SERVICE
3995 Quadra 479-4422

CASA LINDA MOTEL
WINTER RATES
NOW AVAILABLE
Lovely, quiet, spacious, landscaped grounds. Modern de luxe furnished suites with electric kitchens. Maid service, TV, everything supplied. Children welcome. Walking distance to schools.
From $45 a Week
364 Goldstream Avenue
478-1531

AVAILABLE NOW
$122—Esquimalt. Modern 3½ rooms, 4-pce. bath, elec. fridge and range, plus main furniture, cablevision hookup, heat, hot water, laundry. Mature adults.
Dickie Agencies Ltd., 382-4312
919 Fort Street Mgr. 388-6754

VISITORS
TOURISTS
1 or 2-bedroom suites by day or month. Fully and beautifully furnished. Central. Harrison House, 1417 Harrison. 385-5911.

BRIG-O'-DOON MOTEL
Completely furnished, TV, electric kitchens, all utilities, linens supplied.
One bedrooms suites, $130.
Bachelor units, $98.
1930 Island Hwy., 478-1921.

FURNISHED APARTMENT YOU supply the apartment, we rent the furniture. 3 rooms for $25 per month. Standard Furniture. 737 Yates Street 387-5111.

2-BEDROOM WATERFRONT COTtage, 1-bedroom duplex with hide-a-bed in living room, kitchen, full bath, quiet parklike surroundings (Sooke area). 642-5731.

DE LUXE 1-BEDROOM SUITES, $140 to $180, in new blocks, 3 different locations. We also rent by the day and by the week. 592-9516 and 477-4434.

UPSTAIRS, 3-ROOM SUITE AND bathroom. Suitable for 1 or 2. Near Woodwards. $85. 383-9854, between 6 and 8 p.m.

GORGE VALE APARTMENTS, 1180 Colville Rd. 383-3139. De luxe 2-bedroom suite, overlooking golf course. $165.

MODERN STUDIO TYPE UNIT, facing Beacon Hill Park, Thunderbird Motel, 600 Douglas Street, 382-1354, 386-2812.

BACHELOR SUITE (2 ROOMS plus 4-piece bath), partially furnished. $90 Mature person. 1208 Rockland. 382-8629.

$118—1 BEDROOM, FULLY MODern. Adults only. No pets. Nor Garden Court, Sidney. 656-3612

ROCKLAND AVE
1-bedroom quiet, sunny, gorgeous view. $115. 386-0981

CORDOVA BAY COTTAGE FOR mature adult couple, in quiet surroundings. $88. 656-8538.

ISLAND COURT MOTEL
Bachelor and family suites from $35 week. 478-2151.

EDGEWATER MOTEL, BY WEEK or month. Low winter rates. 478-4212

COMFORTABLE 1-BEDROOM suite for 1 or 2 mature people. On bus line. 592-3980.

CANADIAN CREST MOTEL, 479-9002. Spacious apartments. Cablevision. Weekly rates.

BACHELOR SUITE, $92 MONTH, October 1st. 384-4862 evenings and weekends. 388-8614 weekdays only.

1-BEDROOM SUITE, REDUCED rent for caretaking duties, perfer retired couple. 388-0475.

2 ROOMS, CABLEVISION, UTILIties included, $75. 386-8809.

203 APARTMENTS WANTED

FURNISHED COMFORTABLE 2-bedroom apartment for January, February, March; ground floor or elevator. Victoria Press, Box 425.

LADY WISHES TO SUBLET 1-bedroom suite October 15 to April 15 or shorter period 384-9705.

203 APARTMENTS WANTED

YOUNG COUPLE WANT 1 BEDroom apartment or house, $75 to $100. 384-6065 after 5 p.m.

206 DUPLEXES TO RENT

AVAILABLE INSTANTLY
1 bedroom duplex with large living room and kitchen. Rent includes stove, fridge, and new drapes. Also heat, water and electricity for $145.
OCEAN COVE RENTAL SERVICE
3995 QUADRA 479-4422

UNIVERSITY AREA DE LUXE, near new 2-bedroom, 1½ baths, den, fireplace, carpet drapes, one cild welcome. Nopets. $179. 477-5726.

ESQUIMALT, NEAR NEW, SPAcious 2-bedroom suite in 4-plex. Fridge, stove, drapes, water, cablevision included. References required. $135. 384-1081.

2630 JACKLIN RD—Nearly new 3 bedrm. 1½-bath with wall to wall carpets. Landscaped and fenced lawns. DON STRIPLING, 386-1361, CANADA PERMANENT RENTALS.

JUBILEE AREA, LARGE, BRIGHT 1-bedroom, newly decorated, $135. Heat and light included. Child welcome. 383-0333.

FURNISHED 1-BEDROOM LOWER duplex. 32 Linden. $125 month, plus utilities. Mature couple preferred. No pets. 385-2602.

SIDE BY SIDE DUPLEX, 2-bedroom, full basement, Jubilee area, available October 1. $185 month. 388-2044.

QUIET 2 BEDROOM SIDE BY side, electric range, frig, oil heat. Near Beacon Hill Park. 994 Southgate October 1st. $145. 382-4846.

3 BEDROOM LOWER SUITE, apply upstairs. 1063 Davie St. 386-9520.

BRAND NEW, SIDE BY SIDE, 3 bedroom duplex. Fireplace, full basement. $165. 477-6311.

2-BEDROOM SIDE BY SIDE duplex, available October 1. $120. 385-4750.

FURNISHED 3-BEDROOM UPPER duplex. $140. All found. 385-8066.

210 HOUSES TO RENT, UNFURNISHED

2-BEDROOM NO-BASEMENT HOME in James Bay area with LR, DR, kitchen (with elec. stove and fridge). New furnace. Garage. Available Oct. 1. $135 per month. Call A Croft, 382-4251.
RITHET AGENCIES LIMITED

OAK BAY — VIEWS
4-bedroom and den, 30' living room, separate dining room, 2 full bathrooms, $275 per month. Mr. Biannin, C. G. Heisterman Co., 1121 Blanshard. 383-4161.

AVAILABLE OCT. 1—MODERN 2 bedrooms, dining room, large secluded area, close to all conveniences, oil furnace. $175 month. 384-4435.

4-BEDROOM HOUSE WITH garage to rent. Fairfield district $190 a month, close to Beacon Hill Park. 85 Wellington. 386-6906.

AVAILABLE NOW, NEAR NEW 4-bedroom home in exclusive area, walking distance to UVic. $325 month. 478-7064.

TO RELIABLE PARTY, 3-bedroom house, available Nov. 1. $175. 388-4156.

3 BEDROOM HOUSE, FULL BASEment, available Oct. 15, $190. 980 Phelps Ave.

NEW 2 BEDROOM HOME NEAR Jubilee, stove, fridge, $140. Adults. No pets. 1880 Haultain. 592-0800.

HOUSE AND KENNEL BUSINESS, Lease. No children. $300. Victoria Press, Box 384.

NEW 3-BEDROOM HOUSE, WALL-to-wall carpet, Experimental Farm area, available now. $250. 656-3560.

MODERN 2-BEDROOM HOME, basement, oil heat, no dogs. $155. 385-6980.

OLDER 3-BEDROOM HOME, NEW furnace, close to city. $125. 477-2512 after 6 p.m.

3-BEDROOM HOUSE, WILL accept children. No pets. 652-2595.

211 HOUSES TO RENT, FURNISHED

OUR HOME, 1-BEDROOM LOWER duplex, Fairfield, for 6 months from Oct. 1. Fully furnished. Mature adults only. No pets. References. $130 plus utilities. 383-9007.

1-BEDROOM WATERFRONT COTtage. North Saanich. $126 per month including all utilities. 592-3936 or 656-4314.

1 AND 2-BEDROOM UNITS. $125 and $150 monthly. All utilities. Crown and Anchor Motel. 478-3233.

3 BEDROOMS ON ½ ACRE. Langford. 385-1624 after 8 p.m.

212 HOUSES WANTED TO RENT

LET US RENT YOUR HOUSE. WE have clients waiting for two and three bedroom homes. We offer good management, careful tenants and reasonable rates.
PEMBERTON HOLMES LTD.
384-8126

IF YOU CANNOT SELL YOUR home, we have reliable tenants waiting to rent. Phone Mr. Keen, Boorman Investment Co. Ltd., 386-9212.

REQUIRE 2-BEDROOM HOUSE, duplex or apartment by Oct. 31st. Oaklands school area. Reasonable rent. 386-6693.

RESPONSIBLE FAMILY WISH 2 bedroom, unfurnished home, reasonable rent. oakland-Richmond-Haultain area. October 31. 592-2141.

NEED 2-3 BEDROOMS, SEMI-rural, modern conveniences unimportant, willing to repair. References. 479-4287.

FOR R.C.M.P. INSPECTOR, NO family. References available. 388-3808 or 382-9171.

RESPONSIBLE COUPLE WANT cottage, Cordova Bay or country setting. After 4 p.m., 388-6088.

RESPONSIBLE COUPLE, 1 CHILD, want small house, cottage, reasonable rent. Permanent. 478-6218.

YOUNG COUPLE WANT 1-bedroom house or bungalow. Unfurnished. October 1. 388-7492.

Low rental houses - suites urgently needed, furnished or unfurnished. HOUSING REGISTRY — 386-2704

IN LANGFORD, COLWOOD, OR Saanich. 2 bedroms. 642-5246.

215 HALLS, WAREHOUSES, STORES AND OFFICES TO RENT OR WANTED

1200 SQ. FT. OFFICE AND DISplay area. Centrally located right on Douglas. Ground floor, available October 16. $150 per month. 382-6513, 658-5695. Office furniture and fixtures, all ready set up. May be purchased.

OAK BAY VILLAGE CENTRE, 1ST floor. 400 sq. ft. office, easy staircase, parking one car. $115 per month, including heat light and water. 385-7707. Mears, Whyte and Gower Ltd.

PRIME OFFICE SPACE IN VARIous downtown areas — 300 square feet and up. Boultbee, Sweet Realty Limited, Yorkshire Trust Affiliate, 388-5561.

OFFICE FOR RENT
140 sq. ft. self-contained, wall-to-wall carpet, drapes, located in new apartment, close to town. $75 month. 384-1004.

QUADRA-HILLSIDE AREA
Show window, front, side and rear entrance. Off street parking. 800 sq. ft. Suit most anything. Available Oct. 1st. $100. 479-5641.

OFFICE SUITE, 2020 DOUGLAS Includes reception office, 2 private offices and work area. Contact parking. $110. 388-0528 or 592-0528.

1,000 SQ. FT., 986 ESQUIMALT Road. Good for office of any kind of business. $150 per month. 382-8196.

YARROW BUILDING, MODERN office space available for business or professional use. Royal Trust, 388-4311.

IN MODERN NEW BUILDING, 800 sq. ft. plus 450 sq. ft. with display windows suitable for offices or small shops. 479-8980.

OFFICE SPACE FOR RENT, 9X20' $60 per month. Warehouse to rent 20x40', $80 per month. 386-7331.

WANTED TO LEASE 3000 SQ. FT. on trackage in Victoria. Victoria Press Box 486.

WORKSHOP, 2,000 SQ. FT., OVERhead crane, arc welder, lathe, etc. 5297 W. Saanich.

LARGE OR SMALL HALL FOR rent. Elks Club. 384-4413.

230 PERSONAL LOANS AND INSURANCE

"FOR MONEY"
Debt consolidation, interim financing, long term, etc. Call 383-6111 anytime.
INVESCO REALTY LTD.

233 MORTGAGE LOANS AND INSURANCE

Home Owners

Need Money Fast?

We have funds available 1st, 2nd, 3rd Mortgages

We will also buy Existing Mortgages and Agreements for cash

—Same DAY SERVICE—

If you need a mortgage anywhere on Vancouver Island, we would be favoured with your enquiry.

Phone for fast, confidential service at NO Obligation

Victoria, 388-7891
Nanaimo, 754-2104

Rae Investments Ltd.

757 Courtney St., Victoria

No. 93 Commercial St., Nanaimo.

ONE CALL
ONE STOP
FOR ALL YOUR
MORTGAGE NEEDS

Arrange for a low cost loan. On your home or property whether paid for or not.

MONEY
IMMEDIATELY AVAILABLE

We come to you. Take advantage of our special home service.
CALL NOW and arrange for us to discuss your financing in the comfort of your own home. Day or evenings. We are at your convenience at no obligation to you.

NO BONUS OR
HIDDEN CHARGES
INTEREST CLEARLY STATED

CALL THE MONEY
NUMBER NOW
385-9741

24 HOUR SERVICE

We purchase existing mortgages and agreements for cash.

John Lukas, Res. 592-1926.
J. A. Henderson Realty Ltd.,
1010 Blanshard St.

2nd MORTGAGE LOANS FROM PRIVATE FUNDS
WITHOUT BONUS

At a fully-disclosed and reasonable interest cost chargeable only from the date of loan to the day of payoff.
WE CAN USUALLY OBTAIN A HIGHER PRICE for your second mortgage or agreement. VICTORIA and UP-ISLAND. Your document can be appraised for immediate sale for cash without obligation or I will arrange a loan against this document to save you money if this plan is best for your circumstances.

COUNTRY, UP-ISLAND
AND GULF ISLANDS
MORTGAGES
REFINANCING A SPECIALTY

VACANT LAND AND
LAND DEVELOPERS
LOANS ANYWHERE
Please call Mr. Thomas at
DOUGLAS HAWKES LTD.
990 Blanshard St.
384-7128 Res. 479-6362

! ! ! MONEY ! ! !

Money to loan, to buy, build, remodel, or refinance. Mortgages, agreements for sale purchased and sold. Interim money available. We loan in all areas. Money available for apartment and commercial projects. Quick, confidential, considerate service.
Call us now, 388-6661.

Mortgage Department
BOULTBEE, SWEET
REALTY LIMITED
Yorkshire Trust Affiliate,
737 Fort Street, 388-5561.

MONEY AVAILABLE

If you require a loan we have the following amounts available for First Mortgages at competitive interest rates: $5,000, $6,000, $7,000, $8,000, $10,000, $12,000, $15,000, $20,000.

P. R. BROWN & SONS LTD.
762 Fort Street 385-3435

LOANS
To
HOME OWNERS
$1500 to $25,000

Commercial Enquiries Invited
Diplomatic Service Anywhere
On Vancouver Island

Phone the Mortgage Specialists
EMBASSY INVESTMENTS
Victoria, 385-5702 —
Nanaimo 758-3266

If you are receiving monthly payments from the sale of your property but would like to get immediate cash for your mortgage or agreement, telephone 386-8765 and ask for Eric Charman.
Quick decisions — highest price.
Charman Pacific Realty Ltd.
608 Broughton St. (Across from Eatons Parkade)

MORTGAGE LOANS

First mortgages available up to any amount at current interest rates. Quick decisions.
BROWN BROS. AGENCIES LTD.
1125 Blanshard St. 385-8771

CASH FOR YOU

If you have sold your home and are carrying an agreement for sale or second mortgage and would like your cash out now, we have cash for you. 385-8741 anytime. J. Donald Smith Ltd., 846 Fort.

MONEY TO LOAN ON MORTGAGES. Quick decisions. Also agreements and mortgages purchased for cash. See us for top price.
A. BERNARD & CO. LTD.
608 Fort Street 384-9333

PRIVATE FUNDS FOR SMALL first or second. 477-3124.

235 WANTED TO BORROW

MORTGAGE
INVESTMENTS

$11,000 1st Mtge. yielding 11 per cent—$128 Per Month.
$10,000 1st Mtge. yielding 11 per cent—$112 Per Month.
$8,000 1st Mtge. yielding 12 per cent—$94 Per Month.
$7,000 2nd Mtge. yielding 14 per cent—$95 Per Month.
$3,300—2nd Mtge. yielding 14 per cent—$46 Per Month.
All the above are 5-year-term mortgages and offer maximum security. We fully service all our offerings.

FOR MORE INFORMATION AND IF YOU HAVE MONEY TO INVEST, PLEASE CALL JOHN BAGSHAW (EVES. 592-6732)
J. H. WHITTOME & CO. LTD.
REAL ESTATE, MORTGAGES AND INSURANCE
706 FORT STREET, VICTORIA, B.C.
TEL: 388-4271 (ANYTIME)

ALSO AT DUNCAN AND CHEMAINUS SERVING THE RESIDENTS OF VANCOUVER ISLAND WITH DISTINCTION AND INTEGRITY FOR OVER 70 YEARS.

240 BUSINESS OPPORTUNITIES

LARGE MARINA
GOING CONCERN
CLOSE TO VICTORIA

This highly successful marina situated in a world-famous area for salmon fishing is offered for sale, lock, stock and barrel. Comprising wharfage for over 100 boats, gas pumps, marine ways to accommodate 40-ft. cruisers. Fully-equipped marine workshops, power tools, etc. Fully-stocked tackle shop, walk-in and portable freezers, 2 guide boats (guide service available), 20 rental boats in good condition. Modern cafe with equipment capable of handling 60 people. Living accommodation for 2 families. Convenient terms on the full low price of $130,000. Call John James, 382-2157; residence, 385-6048. Western Homes Ltd.

MOTELS ARE A SPECIALTY
WITH IRE FREEDMAN
OF MAYFAIR REALTY AT
386-2955 or 592-0511

8 units, swimming pool, 3 bedroom living quarters, service station — open to trades

16 units, 3 acres of land, swimming pool, 3 bedroom living quarters. Eleven of these units are with kitchenette for good "off season" rentals.

11 units, both one and two-bedroom, almost two acres, 3 bedroom living quarters. Many units with kitchenettes for good "off season" rentals.

In addition I have several other motels available. Call without any obligation.

MONEY MAKER!
IDEAL LOCATION

Need extra income and who doesn't? Call about this terrific couple operation showing a good return.
—10 fully furnished units with two bedroom living quarters plus booming grocery business.
—Excellent terms available!

SHEILA PEPIN, 383-6377
MONA FLEMING, 386-1201
388-4401, ANYTIME
Shirley Philips' Homefinders Ltd.

ONE OF THE LARGEST AND best known automobile parts and wrecking businesses on Vancouver Island is now available for sale due to retirement of the long-time owner. Located close to one of the Island's fastest developing cities. The business offers excellent returns, with unlimited scope for expansion if desired. To be sold lock, stock and barrel, and has been priced low for a quick cash sale. FOR MORE PARTICULARS PHONE DICK ACHURCH, 384-0466 or Canada Permanent Trust Company, 386-1361.

AUTO WRECKER

Complete with Body Crusher. Complete with land, buildings, equipment and inventory, at below appraisal figure. One of Victoria's largest. $20,000 down and vendor will carry the balance to total price of $95,000. For details phone J. Gist 383-0133 or G. Argyle 382-7918. Block Bros. 386-3231.

BLOCK BROS. REALTY

SACRIFICE SALE
MUST BE SOLD

Sickness forces the sale of this wonderful little business showing an excellent return. Cafe and dining room on ¼ of an acre lot, separate living quarters. Business fixtures, property and stock, $46,000, with good terms. Phone WALLY MILLIGAN or BILL PALFREY, 384-8001. Broadview Properties Ltd.

NANAIMO OPPORTUNITY

A rare chance to take over 16 suites with very low down payment. If you can manage this yourself, you will realize a good gain as the owners will carry entire balance as a mortgage at 10 per cent. All are two bedrooms. Only 5 years old. Call Allan Kleinman, 592-9771. Royal Oak Properties Ltd.

GIFT SHOP

With $20,000 down in cash or equities and a guaranteed stock of $15,000, you can benefit to the tune of $18,000 annually. For more details and an opportunity to discuss this exceptional business please call LOU BLOOMFIELD, 386-2955 or 592-6416. SORRY NO PHONE INFORMATION. Mayfair Realty.

REST HOME

Fully equipped for 18 with up-dated fire alarm, emergency lighting etc. Close in on ½ acre in prime area adjoining highrise. Asking $79,800 — terms or your trade. Call owner evenings or weekends at 658-8408.

WANT SMALL CONTRACTOR TO supply labor as down payment for half share in Gorge boat house. Let's build a suite in it for a new cottage. Permit available. I will supply materials and property. Boat cradle and loft for up to 30 foot boats go with property. 477-8623.

REVENUE POSSIBILITIES in this large home. Close to Victoria. Was small scale rest home. Large lot. Lots of bedrooms, two baths. Good terms available to good covenant. Phone Mr. Sivertsen, City Brokerage, 388-3547.

RESTAURANT

Long established downtown location. Gross over $33,000. No nights or Sundays. Good lease. No phone information. Appts. please call Mr. Pigert or Mr. Shaver, 385-8794. Clarke and Wallace Realty.

RESTAURANT AND STEADY going concession, presently operating 8 hrs. per day, 40 hrs. a week. Illness forces sale of this well equipped business, with long lease available at very low price of $16,300. Phone 382-6741 or 384-2603.

NEED INVESTOR FOR NEWLY organized feed lot. Victoria Press Box 410.

241 BUSINESS OPPORTUNITIES WANTED

BUSINESS WANTED

Client with years of Automotive experience will purchase privately owned, presently operating garage or large service station. Please call G. Argyle 382-7918, J. Gist 383-0133. Block Bros. 386-3231.

BLOCK BROS. REALTY

LAUNDROMAT WANTED. REPLY in full detail. All replies confidential. Reply: Victoria Press. Box 412.

$25,000 TO INVEST IN SOUND business venture or good mortgage. Victoria Press Box 396.

RENT OR LEASE SMALL beauty salon with or without living quarters. Phone after 6, 477-1268.

244 REVENUE PROPERTY

JAGUAR INVESTMENTS LTD.
3995 Quadra St., 479-6321

FAIRFIELD DUPLEX No. 580
3 BR and 1 BR, new carpets, drapes, renovations. Gross rent $350 mo. Main suite suitable for 1 BR. plus in-law suite. Low down. $27,800.

ESQUIMALT, No. 882
New wall-to-wall carpets, drapes, wall papering, off street parking, laundry, 2 and 3-BR suites. Rents $300 Mo. $34,900.

CLOSE TO VICTORIA HIGH
Two duplexes, No. 1208 and No. 1209. One with 1 BR and 3 BR suites. One with two 2 BR suites. Wall-to-wall carpets, wallpaper, drapes, stove, fridge, washer, dryer hook up. Both $300 Mo. income.
Each for $28,900

NEAR JUNCTION FORT AND PANDORA, No. 1524
All newly renovated, yields 4 BR, plus rec room and 2 BR suite. Street of grand older homes, good grounds with garage. For the large family needing space and assistance in buying. Reasonable down payment to $29,100.

All these can start you on the road to financial success in real estate.

JUBILEE, No. 1624
Holding property, apt. zoned. 5 BR. Rent $185 Mo. Corner lot, $18,600.

MODERN DUPLEX, No. 209-211
3-BR home, with 1-BR suite. Private entrances, nicely landscaped. For family man to keep costs down. Practical at $31,500.

I can help you purchase any of the above properties. We are very flexible to fit your need. Please give me a call anytime. Gerry Connor (Off.) 479-6321, (Res.) 477-8280.

BY OWNER
12-suite apartment, $150,000. 8 miles from city. Particulars from Victoria Press. Box 327.

3-BEDROOM, SIDE-BY-SIDE duplex, 1½ years old, basement. Open to offers. 384-5828 or 386-1091.

244 REVENUE PROPERTY

CLOSE IN
11 SUITES
FULL PRICE $106,000

THIS BLOCK WITHIN EASY WALKING DISTANCE TO DOWNTOWN IS JUST 9 YEARS OLD AND IN IMMACULATE CONDITION THROUGHOUT. WILL SHOW 12.00 PER CENT ON INVESTED CAPITAL AT PRESENT RENTS. COMPLETELY EQUIPPED. FRIDGES AND RANGES IN ALL SUITES, PLUS WASHER AND DRYER. 7¼ PER CENT MORTGAGE AVAILABLE. 8-CAR, OFF STREET PARKING, UNDER ROOF. $56,000 WILL HANDLE. BETTER HURRY AT THIS PRICE. CALL
LEN LeDOUX
385-9765 or 382-9852

4 SUITES
BEACH DRIVE
MAGNIFICENT VIEWS

4 SELF-CONTAINED 1-BEDROOM SUITES. ONE OF THE MOST SOUGHT AFTER AREAS IN THE CITY. VIEW FROM ALL SUITES. EXCELLENT HOT WATER HEATING, AND TASTEFULLY DECORATED. WALL TO WALL CARPETS THROUGHOUT. HAS FULL BASEMENT WITH EXTRA ROOM. DOWN, OFF STREET PARKING FOR FOUR CARS. PRICE $85,000.
CALL
LEN LeDOUX
385-9765 or 382-9852

9 SUITE APT.
CLOSE IN CITY

3 ONE-BEDROOM 6 BACHELOR SUITES. FULLY TENANTED AND IN A-1 CONDITION. GROSSING WELL OVER $9,000 PER ANNUM. ALL SELF-CONTAINED. HOT WATER HEATING, COMPLETELY UP TO DATE. WIRING AND PLUMBING. FULL ASKING $65,000. OWNER IN INTERIOR SAYS SELL TODAY. WE WILL LISTEN TO ANY AND ALL REASONABLE OFFERS. CALL
LEN LeDOUX
385-9765 or 382-9852

SIDE BY SIDE
DUPLEX

WALKING DISTANCE TO DOWN TOWN. NO STEPS. HOT WATER HEATING. TWO-CAR GARAGE. VALUABLE APT. ZONED LOT. ONE BEDROOM BOTH SIDES LIVING ROOM. EACH HAS OWN FIREPLACE. VERY GOOD CONDITION. FULL PRICE $29,800.
CALL
LEN LeDOUX
385-9765 or 382-9852

CHARMAN PACIFIC
REALTY LTD.
608 BROUGHTON
(ACROSS FROM EATON'S PARKADE)

OAK BAY-WILLOWS
COMMERCIAL—APARTMENT
BLOCK IN THE ESTEVAN
AVENUE SHOPPING CENTRE
FULL PRICE $65,000

With SIX SINGLE BEDROOM suites plus a "guest room" capable of development into a BACHELOR SUITE and also a good RETAIL SHOP situated right ON THE ESTEVAN MALL, this fine property has about EVERYTHING GOING IN ITS FAVOR.
The great CONVENIENCE of the SHOPPING FACILITIES, the near-by SANDY BEACH and the EXCELLENCE of the BUS SERVICES make it a PRIME PROSPECT for CONTINUOUS FULL OCCUPANCY, at very good rents.
Present gross REVENUE of $9,120 p.a. is EASILY CAPABLE of INCREASE without altering present LOW EXPENSES. Ask for details of the LOW, LOW interest and LONG-TERM financing we can offer. This is a TERRIFIC INVESTMENT for a SEMI-RETIRED purchaser.

HAROLD GROOS
LANSDOWNE PROPERTIES
592-7111 or 383-1370

OAK BAY
DELUXE DUPLEX
$49,500

SITUATED IN A PRESTIGE AREA A BLOCK FROM BEACH DRIVE THIS LARGE DUPLEX (1900 SQ. FT. EACH FLOOR) IS A MUST SEE FOR ANYONE WISHING TO COVER DEPRECIATION OR REQUIRING A SPACIOUS HOME PLUS INCOME. DRIVE BY 2889 ORCHARD AVE. AND CALL A. F. GOWER, 385-7707. MEARS, WHYTE & GOWER LTD., 2186 OAK BAY AVE.

OPEN FOR INSPECTION
TUES. and WED. 7-8:30
1713—15 GARNET ROAD
SxS DUPLEX
FOR
LUXURIOUS LIVING
OR
LARGE FAMILY

Just completed this well designed beautifully put together duplex, consisting of over 1200 sq. ft. of luxurious living area on main floor. Each side has large LR with FP and balcony off, sep. DR. De luxe teakwood kitchen, two lge. BRs and den or 3rd BR. with sundeck off. On lower floor there's RI rumpus room with FP, 2 more BRs and in-law suite or five BR home.
Asking $54,000
Leo Pigert in attendance, Clarke and Wallace Realty Ltd., 385-8794.

FORMULA TO MAKE
MONEY IN
REAL ESTATE

1. Buy well.
2. Improve the property.
3. Then hold for revenue and appreciation or resell.

If you agree, then see this 2-bedrm side by side duplex. Only 18 yrs. old, decorating and garden need attention. In a good rental district. Half basement has room for in-law suite. This is a terrific opportunity at $24,900. Call

JIM LOBB
384-8001 or Res. 592-0801
Broadview Properties Ltd.

BROWN
BROS. ON
BLANSHARD
385-8771 ANYTIME

SIDE BY SIDE DUPLEX
$5,000 DOWN

Vendor to carry balance at 9 per cent — reasonable monthly payments. Rented $95 and $100. Town and Country area. Excellent value here. Asking $21,500. DOUG LAWSON, 385-8771 (anytime).

FORT STREET
GOOD INVESTMENT
GROSS INCOME $5,200
ONLY, $32,000

Out of town vendor offering this exceptional revenue property situated in an R-3 APARTMENT ZONE. LOW 7¼ per cent financing available to qualifying purchaser. Exterior newly painted, copper piping. Excellent holding property. For extra information or for your viewing arrangements, please call 384-8126 C. A. Cliff Anderson 477-3994
Pemberton, Holmes Ltd.

IMPROVE AND
CAPITALIZE

2 houses on adjoining lots. City centre, 3 brs. each. No bsmts. Need repairs. 1. $14,800 with $2,800 down rented at $135 Mos.
2. $12,900 with $1,900 down rented at $120 Mos.
Will sell in parcel or separately. CALL FRED HARROP 386-4769 or 477-1841.
BLOCK BROS. REALTY LTD.

5 SUITES, 3 semi-furnished, close in garden apts. Fine condition. Owner may consider trades, agree., mortgages, part cash. A CAREFREE INVESTMENT. Asking $47,950. McCandless Realty, 390 Fort. 383-6111, eves. 382-1261 or 384-5855.

OAK BAY DUPLEX
$5,000 DN., $29,200

Minimum income $200. Stucco conversion in a most desirable area. Owner's suite is big, big with 4 BR. D. Taylor 386-3231 or 384-1206.

BLOCK BROS. REALTY

244 REVENUE PROPERTY

$4,500 DOWN
$4,500 DOWN
1-YEAR-OLD DUPLEX
3 BEDRMS EACH SIDE

Modern duplex located on a quiet cul-de-sac in Colwood featuring . . . cab. el. kitchens . . . sparkling 4-pce bathrms . . . step-saver utility rms . . . wall-to-wall carpets
Full Price $34,900
DICK JAMES, 385-2481
Swinerton, Stewart Clark, Ltd.

CLOSE IN
11 SUITES

All bright and in excellent condition! There is $88,000 at 7½ per cent financing on this apartment block. The asking price of this building is $120,000, but try your offer. Contact:
385-7721 RICK KINNIS 479-1836
385-7721 HAROLD WARE 382-1461
GARDNER REALTY LTD.
890 FORT STREET

FAIRFIELD, $27,900

Want a large, well maintained older home? Ideal for the family that wants comfort and convenience without crowding or revenue from roomers of approximately $200 per month for the retired couple who want to be active and have operating and monthly payments paid out of revenue. To view and for complete details phone Frank Beamish, 385-2482, Johnston and Co. Ltd.

SMALL APARTMENT
Oak Bay Ave. at Rockland
Excellent location. Good investment opportunity.
PRICE $81,000

FAIRFIELD
Nicely situated, solid 5-suite conversion.
PRICE $44,000
MRS. O. ZACHARY 592-2365
P. G. JACKSON 388-6658

CLOSE, CLOSE IN

Less than two blocks from Hudson's Bay. Nineteen one and two room suites, shared bathrooms, brick building, net revenue in excess of 12%. Personal day to day management will increase revenue and value. Price only $89,000. Terms. All offers considered. Call George Randall, 477-4280.
Swinerton, Stewart Clark, Ltd.

CEDAR HILL

Just off Hillside Avenue in area zoned for business. Moderate income from 4 suites carries this excellent holding property. New plumbing, wiring and furnace in 1967. Ideal small investment and tax shelter offered at $42,000 with terms acceptable.
Call Mr. Ainscough, 385-2481.
Swinerton, Stewart Clark, Ltd.

APT. FOR SALE
"INVESTMENT OR TAX SHELTER"
5 SUITES—

Ideally located on transportation, close to shopping. All suites have been refinished, no vacancies. Off street parking. Good 1st mortgage. Full price $85,000. For further details call KELLY DICKSON, 386-1361 Canada Permanent.

LARGE OLDER HOME IN THE High Fernwood area, converted to four legal rentals. A little paint would turn this property into a very attractive conversion. Asking $28,500 with excellent financing. To view call IRA FREEDMAN of Mayfair Realty, 386-2955 or 592-0511.

LOVELY 4-BEDROOM HOME IN View Royal. Has rented furnished suite with private entry, new shake roof, separate dining room, large living room with fireplace, choice location with view. Clear title, $26,900. 385-8895.

DUPLEX—FAIRFIELD

Side x Side, 2 bedrooms each. Oil H.W. heat. Price $26,500. To view phone Mrs. Wallace or Mrs. Johnston, 385-8794 anytime.
Clarke & Wallace Realty.

245 REVENUE PROPERTIES WANTED

WANTED!!!

We need apartments! 5 to 20 suites. We are not canvassing for listings, we have the buyers waiting. Call:
385-7721 RICK KINNIS 479-1836
OR
385-7721 HAROLD WARE 382-1461
GARDNER REALTY LTD
890 FORT STREET

GOOD COVENANT

My client has $10,000 cash, and is needing a small revenue property. Must be in a good rental area. Phone today to Vaughn Thompson at 386-1361 or 658-8541. Canada Permanent.

WANTED: TYPE OF REVENUE property where owner can live and also have income. If you have something suitable, please phone 382-3080 anytime. S. Hargrave Realtor.

OLDER, CLOSE-IN PROPERTY wanted. Principals only. Phone Butler, 477-5816.

PRIVATE INVESTOR INTERESTED in buying 10 to 20-suite apartment. Victoria Press, Box 370.

247 COMMERCIAL OR INDUSTRIAL PROPERTIES

COMMERCIAL

Or apartment site. On main street, 3-mile circle and with sea and mountain view. About 24,000 sq. ft. Ideal for combined stores and apts., condominium, etc. Priced about $1 per ft. below similar sites! Act now!
Ask for PHIL SIMPSON, Exclusive Agent.
386-7521
BOORMAN INVESTMENT CO. LTD.
1111 Government Street

MAYFAIR ZONED COMMERCIAL

REDUCED! 10,800 sq. ft. of H-4 land with rentable stucco home. Just a stone throw from Woodward's. Excellent holding in this choice location. Now only $17,900. Call MR. R. ROST, 386-2961 or 658-5490. National Trust Co., Hillside Shopping Centre.

OVER 10,000 SQ. FT. OF ZONED light industry property in James Bay, house rented at present for $145. Price $24,600. Good terms. 386-5226.

50x120
COMMERCIAL LOT
in Sidney. Only $9,980 or best offer.
Ross Corby, 385-1431
Quadra Realty Ltd.

250 HOUSES FOR SALE

WESTERN HOMES LTD.
817 FORT STREET

18 YRS. YOUNG
FULL PRICE $17,950

White stucco bungalow on a high corner lot near Town and Country. Full high basement, OOM, drive-in garage. LR has oak floors and F.P., all elec. kit. with dining area. Two nice Brs. and Pembroke bath. Poss. Oct. 1st. Being sold to clear an estate. Mr. S. Evans, 382-2157, eves. 479-7217.

EXECUTIVE HOME
WONDERFUL VIEWS
HEATED POOL

Over 2000 sq. feet of gracious living, ultra modern in every respect. Sunken living room with sandstone fireplace. Dining room, 5-star kitchen. 2 bedrooms en suite. Den, all with terrific views out over the pool and valley beyond. Basement, double garage, over ½ acre landscaped lot in nice area. Convenient terms at the Full Price of $67,500.
Call Mr. J. James, 382-2157, eves. 385-6048 or Mr. S. Evans, 382-2157, eves. 479-7217.

J. A. HENDERSON
REALTY LTD.
385-9741 ANYTIME
WE BUY, SELL AND TRADE

$1,000 DOWN

VICTORIA WEST — 2-bedroom home interior completely re-done. Large 14x28 living room with fireplace which includes new drapes. Full basement, automatic circulating oil heat. House rewired. Lot 60x132. Immediate possession $18,800. Call anytime.

BOB GIBSON
385-9741 658-5153

LANGFORD 880 BRAY AVE.

2 bedroom, carport, no basement, about 1½ years old. Only $18,200 with $2000 down.

Another older 2 bedroom, $13,900 with $3000 down. 478-4448.

SALT SPRING ISLAND

Log cabin for sale, good craftsmanship, life-time of cabin 100 years or more, constructed as in Scandinavia. View property, ½ acre. Full price $17,800. Phone builder, 112-537-2602.

250 HOUSES FOR SALE

EST. 1933

B
O
O
BOORMAN
M
A
N

INVESTMENT CO. LTD.

WATCH OUR TELEVISION
AD ON
"THE NOON SHOW"
CHANNEL 6
Another service from
BOORMAN'S

Listings wanted on all types of property. For TV advertising of your property, call Boorman's.
Due to our enlarged office space, we have openings for two licensed Realtors. If you are a licensed Realtor and thinking of making a change, call our Sales Manager at 386-7521, in confidence.

SIMPSONS-SEARS
$15,500

Comfort and convenience in this cosy two bedroom home with electric hot water heating, fireplace, double windows. A real bargain, and exclusive with:
MRS. MARILYN SECORD
386-7521

OAK BAY

Charming Tudor style home in the Willows area. Close to shopping, on bus line and a nice little walk from the beach. 2 bedrooms on main floor, 1 down. 2 bathrooms, rumpus room. (Fully insulated for musicians. How about getting your teenager and the rock music down there!??) The reduced price is
$24,500
Let me show it to you!
MRS. TOVE BARLOW, 386-7521 anytime

WARM
FAMILY ATMOSPHERE

This is a home which has received lots of tender, loving care and now affords immediate possession to another appreciative family. Full basement with cosy rec room, big bright kitchen, delightful Italian Provincial dining room with sundeck off, charming spacious living room and 4! — yes 4! — big bedrooms. Don't wait. It won't last at just
$24,900
Call for appointment to view.
NORA STOW, 386-7521 (24 hrs.)

BRENTWOOD BAY

Immaculate home with all the features that offer comfort and convenience. Beautiful fireplace with raised slate hearth, dining room, full cabinet kitchen, glass-enclosed sun porch, offering a view of Brentwood Bay, 2 bedrooms on main floor, 1 in basement and rec room. Drapes and appliances included in the price of
$27,900
NOREEN CUTHBERT, 386-7521 anytime

NEAR THE
UPLANDS GATES

This charming white siding home will appeal to everyone looking for a family home with personality. Large living room with fireplace, separate dining room, and two bedrooms are on the main floor. Newly red-carpeted entrance and stairway lead up to the master bedroom, 14'x16', the fourth bedroom and second bathroom. Basement with room for a pool table and dark room.
$35,900
386-7521 MRS. J. CROSS 592-6335

ROCKLAND
SPACIOUS AND MODERN

A modern well-appointed home set well back on a large landscaped property. The living room with panelled wall and feature fireplace and the dining room are entertainment size. Convenient kitchen with eating area. Three bedrooms. Full basement with a 36-ft. recreation room and fourth bedroom in basement, if required. Secluded garden, sprinkler system and attractive brick patio. A delightful home in the heart of this gracious area.
$47,900
386-7521 ERIC GRAHAM 656-4489

HIGH ROCKLAND
10 ROOMS
$65,000

Immaculate, gracious and extremely charming older home set well back from road on two large lots in the lovely Government House area. Beamed and beautifully panelled dining room, den and entrance hall with 2-pce. guest vanity and very attractive open stair. Bright and very pretty 28 ft. living room with high, white fireplace and windows overlooking both front and back gardens. Equipped kitchen with two pantries, delivery entrance, service stair and adjacent maid's room. Four lovely bedrooms and sunroom up plus big dressing room and two full bathrooms. Full basement with beautiful big knotty-pine recreation room, houseboy's room, laundry facilities and 3-piece bathroom. Total floor area over 4000 sq. ft. Six fireplaces. Very large view deck over 2-car garage. Excellent terms. Early possession.
JOHN PLATT
386-7521 or 383-2700

1111 Government St.

ROYAL OAK — PRIVATE. 3-bedroom full basement, stucco house. L-shaped living-dining room with fireplace and feature wall, kitchen with eating area and built-in oven and range, hardwood floors throughout, rugs and drapes included. Garage, 14'x21', rumpus room with fireplace, washer-dryer hookup, laundry tubs. Lot 80'x132'x 90' in cul-de-sac. Financing — First mortgage of $10,300 at 6¾ %, $85 P.I.T., no term. 2nd mortgage of $2,800 at 8%, $31 per month or may consider A-8 at 10% with good down payment. Near schools, shopping and buses. $22,900. 4323 Vanguard Place or phone 479-2672.

FAIRFIELD
OWNER LEAVING CANADA
Very attractive 5-room home located near park and sea. Many extra features costing thousands of dollars. Panelled dining rm. Teak cab. kit. with dishwasher, new expensive wall to wall carpet. Full bsmt., double plumbing, landscaped grounds. For quick sale reduced to $27,700.
C. H. HOLLAND REAL ESTATE
620 VIEW, 385-0824 OR 592-0619

MODERN BUNGALOW
QUICK POSSESSION
Can be obtained of this immaculate 2-bedrm home. Attractive living rm. with fireplace, separate dining rm., kit. with breakfast area, 4-pce. bath, plus finished 4-rm. in-law suite self-contained. Grounds nicely landscaped. Price with terms, $23,900.
C. H. HOLLAND REAL ESTATE
620 View 385-0824 or 592-0619

! ! BUILD ! !

For sale, DEPENDABLE, trouble-free building see VICTORIA CONSTRUCTION. We design and arrange financing . . . on your lot or ours. MANY YEARS OF PROVEN EXPERIENCE. Trades and owner participation considered. Call us and discuss your needs — no obligation. Phone 388-6601, 477-5252

CASH TALKS
RETIREMENT HOME
Drive by this nice clean, well kept 4-room bungalow on 988 Dunsmuir Street. Don't go on the property. Clear title for $11,800, A. E. Haynes Ltd., 749 Fort. 386-8771, 658-8166 Peter Brown.

LOVELY 4-BEDROOM HOME IN View Royal. Has rented furnished suite with private entry, new shake roof, separate dining room, large living room with fireplace, choice location with view. Clear title. $26,900. 385-8895.

ROSE HILL AGENCIES LTD.
Real Estate and Insurance
908 Hillside Ave. 388-6522

250 HOUSES FOR SALE

D. D. F. HANLEY D.
F. AGENCIES LTD. F.
H. H.

3293 DOUGLAS ST.
385-7761

TATTERSAL AREA
STARTER OR
RETIREMENT

2-bedroom, no basement bungalow, secluded on a well-treed, easily maintained lot. Close to all facilities. This home has been well cared for and is neat as a pin. Asking price $14,750.
To view, please call:
W. A. (BILL) BATES
385-7761 or 479-6983

—D.F.H.—

GOLDEN OPPORTUNITY
STORE PLUS 4 SUITES

Here you can go in the business of your choice, for yourself with the revenue of 4 suites to help your payments. Present income $300 per month (not including store). Property is in prime location and zoned 1H which includes Groc., Hdwre. Tool rentals etc. Off street parking. Full price incl. 4 kitchen ranges, $38,000. Make your offer and try your down payment. Contact:
JOHN BARTON
387-7761 (24 Hrs.)

—D.F.H.—

CEDAR HILL-McRAE

Spacious 4-bedroom home, living room with corner fireplace, dining room, 1½ bathrooms, large kitchen with cabinets galore, family room with a second fireplace and sliding glass doors to patio. Priced at $27,500. Can be handled with low down payment. To view call:
STAN EAKIN
385-7761 or 479-5818

—D.F.H.—

FULL PRICE $7,900
PENSIONERS DELIGHT

Easy terms will purchase this immaculate home. A real bargain in Ladysmith, B.C. Take advantage of lower prices in a smaller town.
652-1412 MABEL CRACK 385-7761

—D.F.H.—

NEW LISTING $21,900
2 BLKS. TO WOOLCO

Immaculate starter or retirement home in good area. Fireplace, oak floors, 2 bedrooms plus den and partly finished rec room in high basement, fenced backyard, drive-in garage. Hurry, this will sell quickly. Terms!
652-1412 MABEL CRACK 385-7761

—D.F.H.—

SIDNEY BUNGALOW
$21,000

Only 18 months old, this three bedroom, non-bsmt. home features clean, efficient electric heat, stone fireplace, wall-to-wall carpeting, workshop, and many other extras. Must be seen to be appreciated.
To view phone:
BILL KNOWLES
385-7761

—D.F.H.—

SEAVIEW RETREAT
METCHOSIN AREA

An attractive one-bedroom (could be two) part-basement home that features a large living-dining room, sunroom, compact kitchen, three-piece bathroom, carport and workshop is offered for sale at the realistic price of $21,750. Situated on a 1-acre parcel this home is ideal for early retireds. To view call:
BILL KNOWLES
385-7761

—D.F.H.—

HELP A BUILDER
WITH INCOME TAX
PROBLEMS — TRADE!

Your car, boat, trailer — or 2nd mortgage on the down payment of his own 1,350 sq. ft. home — double garage, 3-bedrooms, den, utility sewing room, non-bsmt. Fantastic slate bathroom. Intercom, built-in dishwasher, wall-to-wall. Located in Sidney, this has many other extra features. Asking price $35,500 with low down payment.
BILL KNOWLES
385-7761

—D.F.H.—

QUALITY VLA PROPERTY
WITHIN 4-MI. CIRCLE
TREES and SECLUSION
2.32 ACRES

Absolutely one of the finest properties that could qualify under VLA. Well landscaped circular driveway, dble carport, quiet St. 2 bedrooms, room for 3rd. 2 bathrooms, 2 fireplaces, rec. room with bar. Very valuable property. For further particulars and to view call Bryon Jeeves at 385-7761. Full price only $36,300.

—D.F.H.—

—$148 PER MONTH—
—NOTHING DOWN—

Easy living in a good Oak Bay area! 2 bedrooms — new OOM furnace — wired for washer-dryer — freshly painted. Price includes fridge and stove — CHEAP! Call:
WAYNE STRANDLUND
385-7761 or 383-7477 (24 Hrs.)

—D.F.H.—

—$163 PER MONTH—
—GORGE-ADMIRALS—

SPOTLESS 2-bedroom, full basement, mod. kitchen — dining area — W.W. living room — 4-pce. bath — drive-in garage — huge fenced yard in fruit trees and lawn — Fridge included — CHEAP and EASY TO BUY. $22,800.
WAYNE STRANDLUND
385-7761 or 383-7477 (24 Hrs.)

—D.F.H.—

REDUCED
OWNER SAYS SELL
5-BDRM EXECUTIVE
HOME
CLOSE IN—SECLUDED

Tremendous accommodation for a large family. Extremely well built and only 9 yrs old.

CHECK THESE FEATURES:

5 Bedrooms
2 Bathrooms
High Location
Living Rm (29x15)
Dining Rm (13x13)
Recreation Rm (20x23)
2-Horse Stable
Garage and Carport
Secluded and Treed

NOW ONLY $33,900
CALL RIGHT NOW
JACK DAVIS, 388-4294

—D.F.H.—
(OAKLANDS)

SEE OUR FIVE (5) NEW HOMES under construction in the 2800 block Sooke Rd., (2800 to 2825 Sooke Rd.) Full price for each, $19,950. (less $1,000 pro. new home grant). Down payment, $2,550, monthly payments, $156.46. Net taxes, $6 per month. Heating cost, approx. $8 per month (or less). Further information at the job site through the day, or phone Mr. Jim Craig, 478-3351 eves. mortgage costs included. Universal Builders.

MT. DOUGLAS AREA
BY OWNER
Spacious 7-room, post and beam home. Full basement 1½ bathrooms, separate carport. Wall-to-wall in main rooms, 1,450 sq. ft. Large 6¾ per cent mortgage. Full price $29,900. 477-6495. 477-3305.

3-BEDROOM OLDER HOUSE, full basement, automatic oil, on large lot in Colwood. $15,300. 478-2944. 478-3836.

V.L.A. $17,900 FULL PRICE. Immaculate 3-bedroom stucco home on 1 lovely acre near school, etc. Ruby Holden, 478-6888 or 642-5654, Goldstream Properties.

250 HOUSES FOR SALE

2 VICTORIA OFFICES
BB
WE TRADE HOMES
BLOCK BROS. REALTORS

OPEN 9 - 9 AND
ALL DAY SATURDAY

1800 BLANSHARD
386-3231

THE HAPPY HOME

In the Jubilee area is this absolutely perfect home. Inside is as faultless as the picture gardens. Loads of cupboards. Open living room to dining room. Modern bathroom and kitchen. Three bedrooms with ample space for a king size in the master. Full basement, separate garage. Oil heat. All for only $16,900. To view call G. Argyle, 382-7918. Block Bros., 386-3231.

SUPERBLY
UNDER-PRICED

For the space loving family. Located on a large lot with almost 1200 feet of floor space. This low profile home has 3 bedrooms, extra large living room and dining room on a full basement plus carport. Spotless and perfect. Asking price $23,500. J. Gist 383-0133, G. Argyle 382-7918. Block Bros. 386-3231.

A GOLD MINE

For the right buyer. This very popular control boarding house shows excellent return on investment plus free living. Cash required $15,000, balance on easy terms. F. Craig 383-1071, Block Bros. 386-3231.

ELK LAKE

If you want a fine home in a fine area not too far from downtown, be sure to see this one. You will take pride in owning it. An outstanding value at $49,500 gives you tremendous views and use of Elk Lake. Call R. Kealing 386-3231 or 388-6860 anytime.

COLWOOD

This immaculate 3 Br. full basement home features R.N. fireplace in extra large living room. Extra bedroom in basement. On large well landscaped lot on quiet street. Asking $28,500. G. Argyle 382-7918, J. Gist 383-0133, Block Bros. 386-3231.

OPEN HOUSE
OPEN HOUSE
4042 CEDAR HILL X RDS.
WED., SEPT. 23
1-4 P.M.

Owner transferred, lovely modern THREE bedroom home, full basement and a beautiful garden with fruit trees. This home is 5 years old and in perfect condition. It's in a wonderful school area and near all amenities. Go down Nicholson St. off Quadra to find this sparkling home. There is a really lovely room developed down, if you need the extra room. Sundeck off the kitchen is a real joy . . . Be sure to see this one! Asking $26,950. Excellent terms. Mr. Stothers 386-3231 or 658-5285.

FOUL BAY ROAD
A HOME TO
BE PROUD OF

This home will charm you with its immaculate condition and beautiful grounds including productive fruit trees. Wall-to-wall carpet in living room, dining room and master bedroom. Modern kitchen. $23,950. Phone now to view this new listing. Alban Bowes 479-5888, Fern Colombin 385-3033, Block Bros. 386-3231.

INVEST HERE

Large older home on corner lot near Town and Country shops. 3 bedrooms, full basement, interior renovated. Good land value with 99' frontage on Saanich Rd. $25,000. Jay Rogers 477-4569 or Block Bros. 386-3231.

GORGE-CRAIGFLOWER
$18,500

3-Bedroom, 2 storey home in good residential area — needs some work. Large living room, dining room and kitchen with laundry adjacent. Full basement. Have a look — make an offer. Mr. Wyatt 652-2887, Block Bros. 386-3231.

ETTEMA REALTY
ETTEMA REALTY
ETTEMA REALTY
LTD.
1802 Cook St. 383-7115

CENTRAL SAANICH
JUST PAST ELK LAKE
$29,900

Terrific 4-bedroom home with sea and country view. Cathedral entrance. Fully developed, ground level basement. Large living room with fireplace. Large dining room with glass door to sundeck. Large kitchen with picture windows. 2 large bedrooms on the main floor. 2 large bedrooms downstairs and a luxurious family room with glass door leading to patio, 2 bathrooms and double carport. No expense spared in this beautiful home. Good financing. Phone PETER TER VEER for the address. 383-7115 or Res. 479-1588.

CENTRAL SAANICH
3 BEDROOMS
$27,500

Fine family home with view of the mountains. Large 100'x150' lot, beautifully landscaped. Fruit trees and vegetable garden are a welcome bonus. 12x18 living room with brick fireplace. Dining room. Kitchen with eating area. Large basement with 13x20 recreation room. Stucco exterior. Only 5 years old. Have a look at this well-kept, attractive looking home. Phone PETER TER VEER or ALEX IZATT for the address. 383-7115 or Res. 479-1588 or Res. 652-2133.

RURAL SETTING
$18,900

2 BEDROOMS, 2 LOTS
Secluded location, cute home with living and dining room in line 15x24. Large kitchen 12x18. New oil furnace. Price includes separate extra lot. Several outbuildings. Phone J. ETTEMA for the address. 383-7115.

GORGE VIEW
FAMILY HOME
$25,900

Splendid 4-bedroom home in mint condition. Large living and dining room with superb rock fireplace. High basement with washroom. Exquisite exterior. Phone PETER TER VEER, for the address. 383-7115 or Res. 479-1588.

NORTHRIDGE
EXQUISITE VIEW
HOME
$29,000

Immaculate 3-bedroom home with developed basement, 2 bathrooms, 2 fireplaces, sundeck, carport. Large lot with fantastic landscaping. Newly listed. Be the first to see this valuable home. Phone PETER TER VEER for the address. 383-7115 or res. 479-1588.

HANDYMAN'S SPECIALS

$800 down, $150 month, for 2-bedroom full basement house. 350 Marigold. Commercial zoned so suitable for small contractors, etc., plus own living quarters. 477-8623.

998 Burnside West. 1400 sq. ft. house on double lot. Can easily be 4 bedrooms, new wiring, new furnace, needs plumbing, try $3,000 down. Will give option on extra lot at rear. Ideal situation for small builder. Will take your mortgage as down payment. 477-8623.

PRICE REDUCED
Owner must sell immediately. Beautiful 4-bedroom home. Will include living and dining room carpet and drapes worth $1000. Price reduced to $34,900. Terms available. ½-acre lot. Double garage. 658-5687.

BRAND NEW 2-BEDROOM house, full basement, wall-to-wall, Glanford area. $24,800. Terms. 386-5226.

1200 SQ. FT. NO BASEMENT, 1 year old bungalow, excellent area — $14,000 cash to $12,800 mortgage. 1 month possession. 479-4614.

250 HOUSES FOR SALE

2 VICTORIA OFFICES
BB
WE TRADE HOMES
BLOCK BROS. REALTORS

OPEN 9 - 9 AND
ALL DAY SATURDAY

3636 SHELBOURNE
477-1841

FAIRFIELD REVENUE
OPEN HOUSE
TUES., WED., THURS.,
FRI., 2 to 8
SAT. 1 to 4
810 LINDEN
3 Rentals plus owner's suite. For further information call MRS. GOODER or MR. NEAL 477-1841.

IT NEW
ITS BEAUTIFUL
ITS $23,500

A home to be proud of. 3 Brs., full basement. W-W carpet thruout. Sundeck, paved driveway. All this and it's on sewer, close to town. There's more! So call MRS. LOUISE RICH 477-1841 or 479-2806.

A WELL DESIGNED
2-BR. HOME

On good city lot. Nice sundeck. Quiet cul-de-sac. If you have $1,800 to put down, call OLIVE KERR 477-1841 or 383-4480.

EXCLUSIVE
THIS WEEK'S SPECIAL
1480 HAMLEY
(FAIRFIELD)

New 3-BR home built to NHA specifications and offered for one week only at $28,900. You do the landscaping and build a carport at this price—but you will be living in comfort in a trouble-free home. Excellent financing can be arranged. Realtors and clients welcome. OPEN EVERY, EVERY DAY, 2:00 to 4:00. EVENING, 7:00 to 9:00, and SATURDAY, 1:30 to 4:30. Call MARJ NAPPER or PAT FRASER, 477-1841.

GOODER'S GOOD BUYS

4 BR—Big lot—$18,900
5 BR—Shelbourne area—$18,900
3 BR—Glanford—$20,300
FAIRFIELD REVENUE—$34,500
3 BR—University area—$24,950
3 BR—VLA—1.68 acres—$29,500
KAY GOODER, 479-2109 or 477-1841

NATIONAL
TRUST CO. LTD.

2 LOCATIONS TO
SERVE YOU

DOWNTOWN
1280 DOUGLAS ST.

OPEN HOUSE
WED., THURS. and SAT.
2 TO 4:30

7243 & 7251 SEABROOK RD.
Two 3-bedroom country homes. Realistically priced. Full price each $26,900. Low down payment. Offers. Directions.
Drive north on Pat Bay Highway, then left onto East Saanich Road, then left onto Stelly's Cross Road to Seabrook. In attendance:
HARRY COOK
Phone 388-5451 (24 Hrs.)
or 384-2883 res.

HILLSIDE
SHOPPING CENTRE

CONSIDER THIS
INVESTMENT!

Just a little bit of T.L.C. this solidly built two-bedroom home with full high basement can be made into profit or excellent dwelling. Three-year-old furnace and water heater. Potential in basement. Quiet area, near all amenities. Vendor will entertain all reasonable offers. Asking $21,000.
SYL SHUMKA
OFF: 386-2961 ANYTIME

KER & STEPHENSON
LIMITED
680 Broughton Street

Across from Eaton's Carpark
385-3411 DAY or NIGHT

VACANT
VACANT

Available immediately if you wish, as new; 3 bedrooms, bright, smart kitchen, sundeck, extra bedroom in basement. Terms available at $26,500. Fridge, range and lawn furniture included.
PHONE H. BITTERMAN
385-3411

LOW DOWN PAYMENT

2-bedroom, full-basement home, extra bedroom in basement. Near schools, bus and shops, good location. Asking $19,450. Urgent, you definitely must hurry for this one. Phone:
H. BITTERMAN — 385-3411

OPEN HOUSE
SAT. AND SUN. 1-5 P.M.
$1800 DOWN PAYMENT
BUY DIRECT FROM BUILDER
COLWOOD
At intersection of Sooke and Metchosin Rds., turn left off Metchosin Rd. on to Langholm then turn right on to Woodpark.

3171 WOODPARK PLACE (quiet cul-de-sac off Langholm Drive). Cozy 3-bedrooms, Large family room, kitchen. $27,900

3147 WOODPARK PLACE—Spacious 3-bedrooms, master en suite. Ideal for a growing family $28,300
These homes are located on treed lots and feature wood panelling, fireplaces, carpeting throughout, full basements, carports, sundecks and shaked roofs.
More homes under construction.
Try your offer

RIDLEY BROS. DEVELOPMENT
3108 METCHOSIN ROAD
478-2944 478-2856 478-2513

OAK BAY
LANSDOWNE SLOPE

OWNER IS MOVING from this choice NICE VIEW property, and it could be yours. Now offered at a very attractive price. 1400 sq. ft., 3 bedrm., full bsmt. home with lge. windows affording you a VIEW OF MOUNTAINS AND WATER. Rumpus rm., 2nd F.P. and 2-pce. bath in bsmt. plus complete darkroom. Dble. carport and sundeck. Call Ken Jensen, 658-5545, res. 382-9073.
ISLAND HOMES LTD.

MODERN 3-BEDROOM
BASEMENT
$22,900
Well located in Esquimalt. Living room with F.P., sep. dining room, family kitchen. 3 good bedrms., rumpus rm. in basement, on a 70x140 lot. Excellent financing or low as $2700 down. 386-8093.

250 HOUSES FOR SALE

WWW WWW
WHITTOME'S
388-4271
706 Fort Street

OPEN HOUSE
659 LAMPSON ST.
Wed., Thurs., Fri., 1:30-4:30

Situated in this most popular area. Close to all schools, shopping area, etc. 2 bedrooms and a 3rd in the full basement, dining room, living room with fireplace, family kitchen with nook. Fenced garden lot. Try your down payment.
JOE MANTON, 388-4271

LAYRITZ PARK AREA

Spic 'n Span 2 bedroom, full basement home on a pretty lot of nearly ½ acre, (includes 2 lots). Ideal retirement or small family home. Possible VLA. Priced to sell at $22,600 with low taxes.
GERRIE HUTTON
388-4271, 386-3927

REYNOLDS PARK AREA

Neat retirement or small family home of 2 BR's, main floor, plus one down, good sized LR and 12x10 DR. Stucco exterior, full basement, drive-in garage, modern oil hot air heating. Deep lot, some fruit trees, very convenient to bus and just a few blocks to schools and shops. $20,800. Exclusive with Wilf Davis, 388-4271 or 658-5276.

HAULTAIN-OAKLAND

You can move right in to a spotless, freshly decorated 3-BR. basement home very conveniently located for bus, shops, elementary school. Electric range and frig. included. Existing financing approx. $12,600 at 7% per cent or $5,350. Cash to a new mortgage for price of $23,250. Exclusive with Wilf Davis, 388-4271 or 658-5276.

FAIRFIELD

Large spacious, 4-bedroom, 2 bathroom home — large living room, dining room, lovely entrance hall, 2 fireplaces, leaded glass windows, modern kitchen — WW carpet — full basement — large sundeck — copper plumbing. New wiring. $26,900.
LORRAINE ZIEGLER
592-1768 388-4271

OAK BAY—UVIC
NEW HOME
$51,900

Look what you get. A new home with no operating worries, a well-planned tri-level with 3 BRs. PLUS den or 4th BR. 3 bathrooms, a family room off kitchen, built-in range and oven, dishwasher, garburator, a half basement for games room or other development, etc. Your choice of carpet in LR, DR, den, master BR and halls. With Gov't 2nd Mort., this can be purchased with $15,000 down and $298 per month. May be seen anytime.
WILF DAVIS
388-4271 or 658-5276

3342 HENDERSON
IMMEDIATE OCCUPANCY

One of the most distinctive executive houses on Henderson Road. Solidly built with brick facing. This is a large home with an enchanting entrance, 3 bedrooms (1 large bedroom convertible into two), 2½ baths, rumpus room and bar, basement, utility room, plus lovely living and dining room with wall-to-wall carpets. Terrific potential for more living area in huge, bright plastered double garage. Beautiful park-like grounds, with a secluded back garden. $41,500. Call Wills of Whittome's for easy financing, as low as $7,000 down and low interest mortgage available. 388-4271 or 477-6823.

J. H. WHITTOME & CO. LTD.
706 Fort St. Anytime 388-4271
Real Estate
Mortgage, Insurance

MAYFAIR
REALTY
LTD.

WOODWARD'S MAYFAIR CENTRE
3153 Douglas St. 386-2955

LIKE MANSIONS?
LIKE PRIVACY?
LIKE MASSIVE ROOMS?

Well here it is on 1.87 acres, 10 minutes from downtown. This older home is in excellent condition. Automatic oil hot water heat, 6 bedrooms, living room, dining room, den, well remodelled large kitchen, 2 bathrooms, rumpus room. About 4,000 sq. ft. of spaciousness. Asking $55,000 with $10,000 down, owner will carry balance. Dial 386-2955, ask for MRS. NICOLL.

LEGAL DUPLEX
BEAUTIFUL VIEWS

2 bedrooms up and down PLUS full basement PLUS garage. Close to bus on a QUIET STREET near GORGE VALE GOLF CLUB. EXCELLENT FINANCING — $34,000 F.P. ALF PORCHER, 386-2955.

LOW, LOW
DOWN PAYMENT
ASKING $23,900
FULL PRICE

Approx. 1140 sq. ft. of brand new 3-bedroom living accommodation. Full basement with roughed-in plumbing for second bath and room for expansion. THIS HAS TO BE THE BEST BUY ON THE MARKET. Call LOU BLOOMFIELD, 386-2955 or 592-6416 and FIND OUT WHY.

BRAND NEW LISTING
BRAND NEW HOUSE

3 bedrooms — in-line living-dining room with shag broadloom, and beautiful cabinet kitchen. NO basement, but an insulated crawl space and an auto. OIL FURNACE. GLEN LAKE VILLAGE, $18,800 with low down payment if you qualify for B.C. 2nd. ALF PORCHER, 386-2955.

POSSIBLE $500 D.P.

For this modern 2-bedroom, full basement home located at 37 Regina Street. This is excellent value at the asking price of $18,800. For appointment to view call STAN JAMES at 386-2955 or res. 592-3960.

URGENT! $13,900

Must be sold — try your offer. You may be lucky. Older 2-bedroom, full basement home. Needs some handyman repairs (not serious). New auto-oil furnace 1965 and 100 amp. service. Lots of life in old home yet. Dial 386-2955, ask for MRS. NICOLL.

FAIRFIELD COMPACT

5-room bungalow, full basement. A snug home with bus at door, all spic and span. Generous terms. $24,250. JOHN RUSSELL, 386-2955 or 592-3246.

FAIRFIELD, BY OWNER. NOT even 1-year-old, large executive type home with 5 bedrooms, 2 bathrooms, separate dining room, de luxe kitchen, living room with fireplace, family room also with fireplace. Many extras. $35,000. 383-4569.

LANSDOWNE

Modern 2-bedroom plus 2 in full basement. Quick possession. Asking $23,750 with terms. Call G. Ireland, Quadra Realty Ltd., 385-1431 or res. 656-6408.

COLWOOD, NEAR NEW LARGE duplex, 2-bedroom, semi-finished basement, drive-in garage. Owner side large finished bedroom in basement and ½ bath. Oil heat furnace both sides. Large lot. $36,600. 478-3624, no agents.

5 BEDROOMS, 3 BATHS

Best buy at sacrifice price for immediate possession in Cordova Bay area. Call G. Ireland, Quadra Realty Ltd., 385-1431 or res. 656-6408.

URGENT. 3 BEDROOM HOME plus unfinished rooms in basement. $15,000 cash to mortgage. 383-1008.

250 HOUSES FOR SALE

N P
O R
R I
Y & C
B E

ASSOCIATES LTD.

1314 Quadra St. 385-2458

BROADMEAD
EXECUTIVE HOME

This attractive 4-br. home was designed for modern family life and superbly finished by one of Victoria's leading builders. This home features an extra large master bedroom with 4-pce. ensuite plumbing, separate dining rm., large family rm. with fireplace, secluded sundeck off the large living rm., spacious kitchen with a breakfast area. You must see this one to appreciate its value. $46,000. Call Glen McGregor, 385-2458, Res. 477-3675.

SOUTH OAK BAY
FAMILY HOME

A desirable property in A1 condition throughout. Stucco exterior. Full basement with drive-in garage and good workshop area. Living room with fireplace, modern cabinet elec. kitchen with built-in oven and range, den with fireplace. Three or 4 bedrooms. Terms to suit. $35,500. Don Bacon, 385-2458.

GOLFERS OR FARMERS
"BUILT-IN"
DRIVING RANGE

4 acres, level arable farm land, plus comfortable 2-bedroom, full basement bungalow. Animal barns, double garage. Central Saanich; also a first time listed 2-acre and 3-acre plot with modern bungalows. Dar Garside, 385-2458

INTERESTING
VERY PRIVATE
EXCEPTIONAL
ARCHITECTURE
10 MILE POINT

This unique home has a private garden court, semi-enclosed porch, stained glass and carved door at entrance, large living rm. featuring an open beam ceiling, 20 foot soaring stone fireplace, minstrel gallery, leather panelling, a raised large dining rm., family area with sliding glass doors to the ceiling. U-shaped kitchen with walnut cabinets and beamed ceiling. Master bedrm. suite with dressing rm., vanity rm., and bathroom. Full bathroom with cultured marble vanity. The unfurnished area includes a 4th bedroom or den and rumpus room. Many extra features. Truly a magnificent home of original design, on a treed lot on a quiet street. Price $48,500. Byron Price 385-2458.

4 BEDROOMS
3 BATHROOMS
GORDON HEAD

This home features a large living room, dining rm. panelled raised corner fireplace, sundeck, carport and basement. It is located near the University and the elementary and high school. $29,500. Byron Price 385-2458.

NEW, 3 BEDROOMS
GORDON HEAD
$27,500 N.H.A.

This home is located near schools, including the University, bus and on a fully serviced street among new houses. It features 1½ bathrooms, wall to wall carpeting. U-shaped kitchen with family area, panelled fireplace, sundeck, carport and basement. N.H.A. mortgage $24,361 down payment as low as $1380. Immediate possession. B. Price 385-2458.

FOR LARGE
FAMILIES ONLY

This 2-year-old, 6-bedroom bungalow is across from a park out in Sidney, where the living is easy. Raised hearth fireplace, fine dining room, sliding doors from rumpus room to patio. Requires landscaping. $36,000. Dar Garside 385-2458.

HOME and REVENUE
EXHILARATING VIEW

This one is DIFFERENT on two counts. (1) It offers an unobstructed view of our beautiful city and (2) it offers privacy AND revenue. Where else can you find this interesting combination? Want to know more about it? Call Don Bacon 385-2458. Price $47,500.

F
N
CABELDU
T
D

1212 Broad St. — 383-7174

GORDON HEAD —
UNIVERSITY AREA

Three bedroom, full basement, near new home, no traffic. Owner moving the end of this month. Price $28,900. Phone Carman Angus 383-7174 or Res. 477-4586.

TOWN & COUNTRY
—CLOSE TO EVERYTHING
—10 YRS. OLD
—2 BEDROOMS
—FULL BASEMENT
—TOO GOOD TO LAST
—$21,900
—COLIN MUNRO, 383-7174, 652-3383

HIGH ESQUIMALT
—3 BEDROOMS
—LIVING ROOM WITH FIREPLACE
—CLOSE TO EVERYTHING
—$16,900
—COLIN MUNRO, 383-7174, 652-3383

CORDOVA BAY HEIGHTS

DRIVE by 809 HALIBURTON and call COLIN MUNRO, 383-7174 anytime to inspect this EXCELLENT WATERVIEW PROPERTY, 3 LARGE bedrooms, TRIPLE PLUMBING, W.W. THROUGHOUT, large SUNDECK overlooking the OCEAN, 2 FIREPLACES and BRAND NEW. PRICED TO SELL $33,500.

PRICE REDUCED

Simpson-Sears area near University School. No basement home on a quiet street, large living room with fireplace in need of repairs. Full Price only $15,000. B. Champion 383-7174 anytime.

WONDERFUL FAMILY
HOME
FOR $16,900

—4 Bedrooms
—Modern living room fireplace
—Separate dining room
—Large modern kitchen
—New wiring, plumbing, furnace, roof
—Attractive stone exterior
To see this good value home call
B. Champion 383-7174 anytime

NEW CLOSE IN

We have 2 new 3 bedroom 1½ bath homes in Esquimalt on treed lots $26,900 to $28,900. Call B. Champion 383-7174 anytime.

SEE
ENGINEERED HOMES
OPEN HOUSE

2022 ARDWELL AVE., SIDNEY
1 mile north of Beacon Ave., on Pat Bay Highway. Watch for our sign.
ENGINEERED HOMES LIMITED
21 CADILLAC AVE.
385-8211

BEAUTIFUL BRENTWOOD

On large lot, five bedrooms (1 down), two baths, fruit trees. Interesting revenue possibilities. Good terms. Call Mr. Sivertsen, City Brokerage. 388-3547.

250 HOUSES FOR SALE

"HOMEFINDERS"
2685 SHELBOURNE ST.

"YES, WE TRADE HOMES"

RENT WITH
OPTION TO BUY

Danish Modern 3-bedroom beauty available immediately. Furnished $300. Unfurnished $260. Country living close to Sidney.
MARIAN PRICE, 388-4401

SOUTH OAK BAY
$26,900

Charming older home, completely renovated throughout and located in a most desirable area.
—Living room, dining room and den on main floor, all wall-to-wall, plus fireplaces.
—Modern kitchen with eating area.
—3 bedrooms—all wall-to-wall.
—3-pce bathroom.
On a lovely lot near the park, this is a new listing you shouldn't miss.
HAZEL RAVENHILL,
388-6601

BEAUTIFUL COLWOOD
NEW LISTING

Large living room with heatilator fireplace, gold W.W. carpet, good sized dining with outlook on secluded backyard also gold W.W. Very large kitchen with built-in copper Tappan range. Loads of cupboard space. Three bedrooms up and family room or bedroom down. Drive-in garage and many extras. Realistically priced at $32,900. For further details please call
CAROLYN WELDON,
388-4401 385-6873

$15,900 BUNGALOW

A darling little stucco home close to Woolco.
—2 bedrooms with wall-to-wall.
—Living room has fireplace and W.W. carpeting.
—Kitchen is completely modern.
—Beautifully decorated throughout.
—A charming garden.
IRENE VAN, 382-6051
388-4401 ANYTIME

$45,000

UNIQUE BEAUTY
QUALITY PLUS

This lovely rancher in the high Quadra area has over 2,000 sq. ft. of living area. Elegant living room, large dining room. Bright family kitchen, 3 BR 2 bathrooms delightful family room on a 120x146 lot, beautifully landscaped. A home to be truly proud of. To view call
TERRY EDEN
388-4401 479-1528

GORDON HEAD
HEARTBREAKER!!

How would you feel if you had just finished building your dream home and then found out that you were transferred? Designed by the proud owner and built by a master craftsman. This 3-bedroom split level home features:
—Large living room
—9x12 dining room
—Shag carpet throughout
—Unique daylight kitchen overlooking step down family room with fireplace.
—2 bathrooms
—Completely landscaped
A real family home for only $35,500.
JACKIE WALDRON 388-1480
388-4401 ANYTIME

$32,500

CENTRAL SAANICH
NEW LISTING
DELIGHTFUL HOME

Less than a year old this lovely family home situated on a treed 100x220 ft. lot offers many, many extras.
—Cathedral entrance.
—Gracious living room with full feature wall and fireplace of natural B.C. rock.
—Sep. dining room with sundeck off.
—Bright kitchen with eating area.
3 bedrooms — master en suite.
—Full basement.
TO view anytime call
TERRY EDEN
388-4401, 479-1528

LANGFORD
$19,500 LOW, LOW DN.

Like new, 2-bedroom, moved home. Everything new. Large L.R. with F.P. Dining room, full basement.
HAROLD BARBER
388-4401 384-3048

P.
R.
B.

P. R. BROWN & SONS LTD.
The PEOPLE to SEE are P.R.B.
762 Fort St. 385-3435 (24 hrs.)

—P.R.B.—

A DIFFERENT SPACIOUS
FAMILY HOME
ONLY 4 YRS. OLD

This 3-bedroom house has a generous size living room-dining room and kitchen — two baths. The family room with fireplace opens into the back garden through sliding glass doors (could be excellent in-law ste.) Glanford area close to all services and excellent terms can be ararnged. Realistically priced. $25,500. To view telephone:
ERIC HUGHES
385-3435 Anytime

—P.R.B.—

COLWOOD, 2 VLAs

No. 1 — Delightful, 1-acre arbutus treed lot. 2-bdrm. bungalow, 18x18 living room with stone fireplace, full baml.
Asking $24,900

No. 2— Near new quality 1,600 sq. ft. home with many features. $29,500. High treed lot. Also available 9½ per cent mtge. with $5,650 down. For details call:

C. WARREN
385-3435 or 384-9798

—P.R.B.—

P. R. Brown and Sons Ltd.
762 Fort St.
385-3435

EXTRA SPECIAL
$11,900 FULL PRICE

Clean solid four-room bungalow situated on valuable 54x120 ft. lot. Downtown area. Act fast. Dial Cliff Stretch 388-4271. Res. 592-3969.

REAL GEM
$18,900
IMMEDIATE POSSESSION

De luxe five room, stucco, modern, bungalow. Living room, dining room, kitchen with eating area. Utility room wired for washer and dryer, quality oil furnace, two-bedrooms. Four-piece bath. All rooms are spacious. The large apartment sized lot is so convenient. For inspection dial Cliff Stretch 388-4271. Res. 592-3969.

FAMILY HOME
FINEST CONSTRUCTION

Not new but so fully developed. Ideal for the family that want convenience as to school, shopping, large lot. Spacious rooms. Extra set of plumbing. Priced to sell at $28,900. Dial Cliff Stretch 388-4271 Res. 592-3969.

J. H. Whittome and Co. Ltd.
708 Fort St., Victoria

ROYAL OAK-GLANFORD
1.6 ACRES

This home has been nicely renovated. Containing 2 bedrooms, modern kitchen, sundeck and another bedroom in the full cement basement. This extra large lot offers 13 fruit trees, chicken house and separate workshop. Asking $25,000. For more information contact Mr. F. Neill, anytime at 386-3565 or 479-3946

METROPOLITAN
REALTY LTD.

STEVE ROPER

FRED BASSET

TUMBLE WEED

250 HOUSES FOR SALE

ISLAND PACIFIC
REALTY LTD., 388-6231
3200 QUADRA ST.

PRICE REDUCED
QUIET SECLUSION
LOT NEAR UVIC

Situated on a lovely street among other quality homes. This beautiful family home is easy to maintain and very comfortable to live in. It features:
—An intimate yet spacious LR
—A large dining room
—A large den.
—An ultra modern kitchen with every convenience plus an eating area
—4 possible 5 bedrooms
—Enormous rumpus room
—3 full bathrooms
All on a fully landscaped, fully fenced lot. PRICE REDUCED TO $49,900. TRY YOUR OFFER. Call 388-6231 anytime.
ANNE DUGGAN
PETER BARDON

CADBORO BAY
9 and 7% MORTGAGES

Lovely 3-bedroom, full basement rancher on quiet cul-de-sac, newly redecorated. 22 x 14 living room with fireplace. 12 x 12 dining room, cab. elect. kitchen, 4-pce bath. Den, family room, utility room, washer and dryer hook-ups and 2-pce bath down. $33,900.
MRS. PETERSEN, 388-6231

SECLUSION AND
EXCELLENT VALUE

On a large lot (poss. V.L.A.) overlooking Prospect Lake, just 2 yrs. old. It features:
—3 bedrooms
—Spacious L.R. with F.P. and dining room in line
—Cheery kitchen 12x13
—Wrap around sundeck
—Full basement with R-in Rec. room
—Carpeted throughout.
Asking $34,500. Call 388-6231
LIZA CHESSHIRE

QUIET CUL-DE-SAC

Here is a very pleasant 3-bedroom home near the University and all schools. Lovely living room with fireplace, good sized kitchen with eating area. Full basement with roughed-in Rec. room and plumbing. It is on a generous sized lot with nice patio in the back garden, and lots of fruit trees. Drive-in garage. Asking $27,300. Call 388-6231 anytime.

LIZA CHESSHIRE

GARDEN LOT
ROCKLAND

Situated among Victoria's nicest homes on a quiet cul-de-sac. Only a few minutes from town. Not many like this one left.
DOUG BAVINGTON
RES. 388-5057

OAK BAY WILLOWS

Roomy family home, 3-bedrooms and den, living room with fireplace, separate dining room, cherry kitchen 4-pce. bath. 12x18 Rec. Rm. and 2-pce. bath in full high basement. Separate garage, easily maintained lot. Terms. $28,500.
MRS. PETERSEN 388-6231

POSSIBLE VLA

Only 3 years old, 3-bedroom house in Cobble Hill with full basement on an acre of level land. Panelled living room, large family sized kitchen. Immaculate condition. Asking $18,900. Phone 388-6231.
MAE IVINGS — LAURIN RESTALL

JAMES BAY

Move right into this attractive spacious 6-room home on quiet street. Has living room with fireplace, dining room, elec kitchen, 3 bdrms, 3-pce. bath. F.C. Basement. OOM heat. $18,500 with only $2,000 down. Call 388-6231.
MRS. McKEAGE 479-5868

UNIVERSITY DISTRICT
DRIVE BY
3941 SHELBOURNE ST.

"Has been rented" needs a little paint but offers wanted on this 2-bedroom bungalow. Fireplace. Large lot.

DOUG BAVINGTON
RES. 388-5057

$13,000
2560 GRAHAM ST.

10 min. walk from town older duplex, needs work, but would give good return. Could easily be one family home. Terms at $4,000 D.P. and $85 a month. Call 388-6231.
LILLIAN HENDY

GARDNER REALTY LTD.

899 FORT STREET

385-7721

LOVELY
COUNTRY LIVING
4-MILE CIRCLE
V.L.A., OVER ½ ACRE

Here is a lovely 8-year-old family home. There are 4 large bedrooms, a good size living room in W-W carpet, an excellent family room and a huge double garage. There is 1700 sq. ft. of living space on main floor and 750 sq. ft. upstairs. Ample space for cars, boats, trailer, etc. Lots of fruit trees and a selected back yard. Owner has bought. Asking $37,500. Phone:
385-7721 RICK KINNIS 479-1836
385-7721 FRANK CARR 592-3118

CADBORO BAY
SEAVIEW
LARGE TREED LOT

It is my pleasure to offer for sale one of the finest homes in Cadboro Bay. Situated on a 107'x142' level lot beautifully landscaped with shrubs, flowers, rockeries, separate greenhouse, trees etc., the setting is excellent. This spacious 1300 sq. ft. home is of superb construction. Main floor has 24'x14' L.R., 13'x10' D.R., spacious kitchen with large eating area, 2 extra large bedrooms, panelled den with fireplace, extra large 4 pce. bath, W-W carpet in L.R., D.R., halls and stairwell. High basement has 24'x14' rumpus room with fireplace, 9'x14' bedroom, 3 pce. bath and space a plenty for extra development. Words cannot describe all the features of this fine home. Offered at $42,500. For an appointment anytime, call:
385-7721 CLIFF SALMOND 477-8526

FAIRFIELD

Here is a dandy buy in the above location. 5-room bungalow, oak floors throughout, large living room with fireplace, dining room, modern kitchen with eating area, pembroke bathroom, 2 bedrooms and 2 extra bedrooms in full high basement. Oil heating and drive-in garage. Close to all facilities. Asking only $23,900.
Call:
385-7721 HAROLD WARE 382-1461
(Office) (Res.)

2 NEW LISTINGS

1—ESQUIMALT: Close to Esq. Secondary School. 2 bedrooms, extra large kitchen, spacious living room with fireplace, full basement.
Asking $17,250. Good terms can be arranged.

2—BURNSIDE: Close to schools, shops, transport. 2 or 3 bedrooms, part basement, stucco bungalow. Drive-in garage and carport. Low down payment, balance at $140 monthly. Vacant. Immediate possession. Full Price $17,950.

FOR INFORMATION ON THESE TOP VALUE HOMES CALL:
385-7721 CLIFF SALMOND 477-8526
OR
MAURICE BARLTROP
385-7721 384-4364

OAK BAY

Here is a charming home located close to the village. There are two large bedrooms on the main floor, large living room and also separate dining room. The basement has a large rumpus room and also a 3rd bedroom. There is a garden patio with fruit trees in the back yard. Asking price $23,400.
385-7721 RICK KINNIS 479-1836

LOW DOWN PAYMENT

OWNER PARTICIPATION
3 bedrooms, full basement, large lots with low taxes. Phone August Construction 384-1711, or 478-1983.

MARDUS HOMES LTD.
NEW — NEW — NEW

New high-quality homes on your lot or one supplied by us from only $14,900. Please phone Bruce 382-0893.

250 HOUSES FOR SALE

PEMBERTON
HOLMES

1002 GOV'T
384-8126

"SINCE 1887"

MLS REALTOR

OPEN HOUSE
1749 HOWROYD AVENUE
(off Shelbourne and Mortimer)
SAT., 26th SEPT., 2-4:30

If you are seeking a spacious home come and see this beauty!
Featuring:
—3 or 4 bedrooms, 1½ bathrooms.
—Large bright kitchen with range and fan.
—Luxurious broadloom in main living areas.
—Professional finished recreation room.
Almost 1,800 sq ft of accommodation in its 4-level plan. Immediate possession. Handy to all schools, Uvic and the Racquet Club.
Price $31,500
For prior viewing just call
384-8126 MR. GREENE 385-0795
Exclusive. Courtesy to all agents.

PRESTIGE LIVING
3421 MAYFAIR DRIVE
MOUNT TOLMIE

This attractive home, secluded in the oaks, has living room and dining room in line, 31 ft., hardwood floors and fireplace. Master bedroom, 12x18, en suite, wall-to-wall carpet. Second bedroom, 10.6x15. Den or 3rd bedroom, 10x12. Four-piece bathroom. Compact kitchen with breakfast nook. Utility off kitchen, sheltered sundeck. Family room down. Workshop, extra plumbing and pkg oil heat. Separate 2-car garage, plus parking space for trailer or boat, plus 2 driveways. Spacious grounds, oak trees, fish pools, greenhouse, secluded back garden, on sewer. Clear title.
FULL PRICE—$45,000
384-8126 W. WOODLEY 384-3816

THE STONE HOUSE

8-ROOM HOME, LOCATED ACROSS FROM BEACON HILL PARK, FOR $35,000.
EXCELLENT TERMS
384-8126 J. G. McNAUGHT 382-8943

FAIRFIELD
RETIREMENT SPECIAL

REASONABLE TAXES — IDEAL LOCATION CLOSE TO BUS, SHOPS, THE PARK AND THE SEA. 2 BEDROOMS, LIVING ROOM, SEPARATE DINING ROOM, BASEMENT WITH DRIVE-IN GARAGE. LOW PRICE—
$20,800
FOR APPOINTMENTS TO VIEW PLEASE CALL —
384-8126 TED PARTRIDGE 382-9481

2180 BEACH DRIVE

OFFERED AT A FIRM, FAIR and PRACTICAL PRICE OF
$39,900
SUPERB FAMILY HOME ADJACENT TO WILLOWS PARK, SCHOOLS AND ESTEVAN SHOPPING.
1—FIVE BEDROOMS.
2—TWO BATHROOMS.
3—SEPARATE DINING ROOM.
ABSOLUTELY MODERN KITCHEN —
SUN OR FAMILY ROOM.
4—TOP MAINTENANCE THROUGHOUT.
STUART SIMPSON RES. 385-7369
FOR VIEWING AT ANY REASONABLE TIME

NEW HOME
3 BEDROOM
COLWOOD AREA

Lovely no-step home in fabulous setting of large Douglas firs. Wall to wall carpet throughout, fireplace. Plumbed and wired for washer and dryer. Low, low, down payment on asking price of $22,900.
Jim West, 384-8126 Desmond Holmes

3030 BEACH DRIVE

An outstanding home overlooking Cadboro Bay and the Islands, beautiful light panelling, very modern design yet old world charm. For the connoisseur of good homes, good quality, this seven-roomed home is a MUST SEE, AND BUY at
$66,000
With Generous Terms
384-8126 Desmond Holmes 478-1227

WHY OAK BAY?

Why indeed. Oak Bay has much to offer. Charm, for instance, to go with its stability. Vitality underlies its quiet dignity. This well-established municipality provides unquestionable value for your tax dollar.
Case in point — This 3-bedroom home, situated in an area of well-groomed curved streets has almost 1600 sq. ft. of comfortable living space. Included are two beautifully panelled and fully carpeted basement rooms. This would total five-bedrooms, or, with the adjoining three-piece bathroom, provide a comfortable well-lit basement in-law suite. Drive-in garage provides ample space for tools, work bench. Parks, golf, schools and shopping, are close at hand. Asking price is $31,000.
For details of financing and appointments to view, call
384-8126 JOHN BELL 656-4293

NOT FOR CHILDREN!

But for those seeking a spacious older home with a MAGNIFICENT PANORAMIC SEA VIEW in South Oak Bay, this is an unusual opportunity. This well-built home offers 5 rooms on the main floor and two additional bedrooms on the 2nd. It is built upon over ½ acre of property which faces two streets and offers excellent subdivision possibilities. Average size of the lot is 85 frontage by 315 ft. in depth. Certainly some renovations would be required to restore the dwelling to modern standards, however this has been allowed for in the very realistic price of —
$42,500
If you are seeking a home offering unique characteristics see this one!
Just Call
384-8126 MR. GREENE 385-0795

SSC

SWINERTON,
STEWART CLARK, LTD.
1318 Blanshard Street
385-2481

LOVELY RETIREMENT
MODERN BUNGALOW
OAK BAY BORDER

Immaculate no-step bungalow set in a lovely garden near the Oak Bay border and just 1 block from the bus—featuring 18x14 living rm with fireplace and oak floors—4-pce bathrm—2 good-sized bedrooms—modern electric kitchen with dining nook—large utility and laundry room—auto oil heat—attached garage—secluded rear patio—carpets and drapes included at a price of $21,700.
DICK JAMES, 385-2481

$4,500 DOWN
$4,500 DOWN
1-YEAR-OLD DUPLEX
3 BEDRMS EACH SIDE

Modern duplex located on a quiet cul-de-sac in Colwood featuring . . . ca. el. kitchens . . . sparkling 4-pce bathrms . . . step-saver utility rms . . . wall-to-wall carpets. Full price $34,900.
DICK JAMES, 385-2481

TOWN & COUNTRY
REALTY
LTD.

Town and Country Shopping Centre
3617 Douglas St.
Mon.-Fri., 8:30 - 5:30
382-7276

OAK BAY

This IMMACULATE-ROOMEY older home is
RIGHT: on the bus
" close to all schools
" by a shopping centre
" in every way, and
LARGE: Enclosed, treed lot
" finished basement
" bedroom UP—1,350 sq. ft.
ASKING: $29,400. A. R. FOSTER
Off.: 382-7276; Res. 658-2852

PRIVATE. GORDON HEAD. 2 years, in-law suite. $31,900. 477-8092.

250 HOUSES FOR [cut off]

JOHNSTON AND CO[...]
1306 BROAD STR[...]
385-2471 (24 Hrs[...]

CORDOVA BA[...]
$34,500

Owner transferred, [...] sell. Four-bedrooms, [...] bathrooms. Wall-to-w[...] peting. Close to [...] shoping, transportati[...] beach. Ample parkin[...] for boat or house [...] Eye appealing outsi[...] maculate inside. T[...] please call
MR. BAXTER, 385[...]

BEAUTIFUL N[...]
RIDGE
$27,900 WITH LA[...]
6¼% MORTGAG[...]

FAIRFIELD, $27[...]

UNFINISHED HO[...]
VICTORIA WE[...]
$14,900

This is a large 3-[...] house in the pro[...] being rebuilt like ne[...] quality work done [...] includes new fou[...] furnace, re-wiring, [...] stucco exterior, in[...] Present owner un[...] complete project an[...] like quick sale as [...] this today. It coul[...] lovely home when [...] or has endless pos[...] as a commercial ven[...]
KEN ROBINSO[...]

ROYAL OAK PROP[...]
4526 West Saanich[...]
479-1667 Anytir[...]

JOHN BISHOP[...]
DRIVE-BYS

TO VIEW THE ABOVE C[...]
JOHN BISHOP, 6[...]
or 479-1667 (24 [...]

V.L.A.? 3 AC[...]
A. KLENMAN, 5[...]

A. BERNARD & C[...]
FORT AND BROAD S[...]
DAY OR NIGH[...]
384-9335

RETIREMENT
OAK BAY
MUST BE SO[...]
$23,900
MR. PARSONS, 3[...]

ONLY $18,5[...]
FINE FAMILY [...]
MR. PARSONS, [...]

ATTRACTIV[...]
TREED SETT[...]
MRS. PARSONS, [...]

T CANADA PERMA[...]
R CANADA PERMA[...]
U
S
T CANADA PERMA[...]
"WE TRADE HO[...]

!! BEST VALU[...]
!! IN TOWN

ASKING . . . $22,5[...]
OPEN TO OF[...]

VICTORIA CONSTRUC[...]
388-6601

250 HOUSES FOR SALE

JOHNSTON AND CO. LTD.
1306 BROAD STREET
385-2471 (24 Hrs.)

CORDOVA BAY
$34,500
Owner transferred, must sell. Four-bedrooms, three-bathrooms. Wall-to-wall carpeting. Close to school, shoping, transportation and beach. Ample parking, room for boat or house trailer. Eye appealing outside, immaculate inside. To view please call
MR. BAXTER, 385-2471

BEAUTIFUL NORTH-RIDGE
$27,900 WITH LARGE 6¼% MORTGAGE
Convenient to schools and only 5 miles to downtown Victoria. This three-bedroom full-basement home is only 5 years old and situated on a high, view lot. Early possession. Phone Frank Beamish 385-2471 or 477-8030.

FAIRFIELD, $27,900
Want a large, well maintained older home? Ideal for the family that wants comfort and convenience without crowding or revenue from roomers of approximately $200 per month for the retired couple who want to be active and have operating and monthly payments paid out of revenue. To view and for complete details phone Frank Beamish 385-2471 or 477-8030.

UNFINISHED HOUSE
VICTORIA WEST
$14,900
This is a large 3-bedroom house in the process of being rebuilt like new. Good quality work done to date includes new foundation, furnace, re-wiring, roof, stucco exterior, insulation. Present owner unable to complete project and would like quick sale as is. See this today. It could be a lovely home when finished, or has endless possibilities as a commercial venture.
KEN ROBINSON

ROYAL OAK PROPERTIES
4526 West Saanich Road
479-1667 Anytime

JOHN BISHOP'S DRIVE-BYS
THETIS HGTS.—2319 BELLAMY 4 brs., large living room (corner fireplace), huge kitchen, rumpus and bar. Asking $22,800.
OAK BAY BORDER—1000 NEWTON (AGE 16) 2 bedrms. plus 1 dn., cosy living rm. w. fireplace, big kitchen w. eating area, full basemt., drive-in garage. Beautifully landsc. lot, big garden, mature fruit trees, heated greenhouse. Asking $24,500.
SIDNEY—9454 MARYLAND DRIVE (AGE 6) 4 bedrooms 2 full 4-pce. bathrooms, through hall, large living rm., w. parquet oak floors, spacious kitchen with big dining area. Asking $24,800, will take trade of C.T. lot, smaller house, equity or fibreglass bo.at.
CAREY RD. (CORNER WARREN)—816 WARREN (OLDER) 3 bedrooms, 2 full bathrms., lovely living rm. w. fireplace and eating area in-line huge kitchen, ut. rm. House on lot 78x147 at $22,500. Two extra lots may be bought for $7,000. (66x104) (Not sold without the home). Total $29,500 (or offer).
TO VIEW THE ABOVE CALL:
JOHN BISHOP, 656-2308
or 479-1667 (24 Hrs.)

V.L.A.? 3 AC.
Here is a centrally located home of three bedrooms ON ELK ROAD. Neat and clean, oil heat good view. Plenty of room for horses, cows and chickens. Full price $30,000. Call for appointment
A. KLENMAN, 592-9771

A. BERNARD & CO. LTD.
FORT AND BROAD STREETS
DAY OR NIGHT
384-9335

RETIREMENT GEM
OAK BAY
MUST BE SOLD
Close to golf links. Compact, tastefully decorated fully, modern. 2 bedroom bungalow. Full basement with extra bedroom. Oil heat.
$23,900
MR. PARSONS, 384-9335

ONLY $18,500
FINE FAMILY HOME
Three large bedrooms, plus one in full basement, 15x20 living room with open fireplace. 9x11 dining room plus breakfast area in electric kitchen. On transportation, close to all school levels and shops.
MR. PARSONS, 384-9335

ATTRACTIVE
TREED SETTING
6-year-old, 2 bedrooms, plus 1 finished bedroom in full basement, and roughed-in rec. room. "L" living-dining room, features panel wall and fireplace. Spacious kitchen with lots of cupboards. Close to bus and shops on quiet street. Compare this price $23,950.
MRS. PARSONS, 384-9335

T	CANADA PERMANENT	T
R	CANADA PERMANENT	R
U	CANADA PERMANENT	U
S		S
T		T

"WE TRADE HOMES"

ESQUIMALT
3 BEDROOMS
This full-basement, stucco home is spotless and sparkling! Bright kitchen with eating area. Easy care garden. Space for boat or trailer. Asking $24,000. 386-1361 MARY WOOD 642-5914.

VACANT—QUICK POSSESSION
Oak Bay-executive home. Beautiful lot, 3 bedrooms up, one down. Best schools. Good financing. $37,900. CALL JACK DOBSON, 386-1361 or 658-5676.

Sidney—Brand new duplex. 2 bedrooms up, one in full basement plus finished rec room wall to wall carpeting. 30,900. CALL JACK DOBSON 386-1361 or 658-5676.

Shelbourne—2 years old, 3 bedrooms full high basement. Lots of space for development $29,000. CALL JACK DOBSON, 386-1361 or 658-5676.

!! BEST VALUE !!
!! IN TOWN !!

Brand new 3-bedrm home with all up-to-date appointments. Large living and dining rm., kitchen with nook area, sundeck, carport, large lot. Located at 776 Revilo in Langford (all new homes on street).

ASKING . . . $22,500.00 BUT OPEN TO OFFERS

Other homes in various locations at ROCK-BOTTOM prices.

VICTORIA CONSTRUCTION LTD. 385-6601

250 HOUSES FOR SALE

BROADVIEW PROPERTIES
1039 Johnson St.
384-8001

FAIRFIELD
Spotless 3-bedroom home in the ever popular Fairfield area. L-shaped living room (with fireplace) and dining room, wall-to-wall carpet over hardwood. Spacious kitchen with oodles of cupboards. Secluded back yard, plus extra garden area. $28,000.
BRUCE McILROY
384-8001

HANDYMAN'S SPECIAL
DO IT YOURSELF
COMMUNE!
$7,950
Situated in the Gorge Burnside area. I can't call it anything but a dump right now, but it has possibilities and the lot is worth $7,000. Call 384-8001.
RON BLACK

TIRED OF LOOKING?
"SCEER'D" OF BUYING?
This is for you!
Only $24,500 and
NEW, NEW NEW!
This lovely new home is set among tall trees on a quiet street featuring:
1—Carpeted entrance hall.
2—Living room with glittering white fireplace.
3—Dining room with sliding glass doors to a wrap-around sundeck over a large carport.
4—Beautiful kitchen with breakfast area — to be complemented with either modernistic or colonial decor.
5—Three good-size bedrooms.
6—Large vanity bathroom.
7—Full high basement property planned for laundry room — 4th bedrom and extra large rumpus room.
8—A clear title home with financing arranged to allow immediate possession with an extremely low down payment.
To view please call 384-8001 for
GLADYCE McLURE

CONVENIENT LOCATION
½ block from bus and stores. Cute 2-bdrm Tudor style. Brilliant floors are only part of the thorough renovations. 3 large rooms on a nice lot. Only $17,900. STAN SAGE, 384-4347 or JIM LOBB 382-0601.

TUFFREY and MILLS LTD.
Real Estate and Insurance
1119 Blanshard St.
386-7737

OUR BEST BUYS!
1. 151 OLIVE STREET
FAIRFIELD—$20,900
This immaculate, excellently maintained 2-bedroom home, with dining room, has a full high basement, with rec. room and den or office. Quiet street, easy to maintain grounds.
2. COUNTRY RETREAT
3081 ROCKY POINT ROAD — $10,000
Just Think!! .66 acre of beautifully landscaped and garden land, with outbuildings and pleasant 2-room cottage. On main road, power and well. First mortgage available.
3. 919 INSKIP STREET
NEAR GORGE VALE GOLF COURSE — $29,000
Three-year-old, three-bedroom home, with a first-class, self-contained in-law suite. Sundeck and drive-in garage. Terms.
PHONE LEW DALLIMORE OR DON HANNAH AT 386-7737 FOR INFORMATION ON THESE PROPERTIES

ROYAL TRUST
REAL ESTATE SALES DEPT.

UNIVERSITY AREA
This lovely home is situated on a quiet street within walking distance of the Racquet Club and University. The charming split foyer design provides a practical floor plan with a through hall, living room 13'6"x22'6", dining room with sliding glass doors leading onto a spacious sundeck. The kitchen is designed for maximum convenience. Upper level contains three bedrooms and 4-pce. bathroom. Lower level contains rumpus room, den and 2-pce. washroom. Double carport with utility shed. $17,000 first mortgage at $161 per month including principal, interest and taxes. Oil heat. Laundry area.
PRICE $35,000
A. E. COLES, 388-4311
Evenings 592-3311

ROYAL TRUST
Corner Government and View Street
Member Victoria Real Estate Board

OPEN TO VIEW
WED., 2 TO 4:30
2616 CADBORO BAY RD.
Oak Bay's best buy without doubt. 3 bedrooms (1 down), 1½ baths. Large rumpus room. Valuable 71-ft. lot. Can be bought with $6500 down ($180 P.I.T.). Prior viewing anytime. Quick possession.
PRICE $24,500

JUST LISTED
Well kept modern home in Northridge. Contains 4 BR's (1 down). Rumpus room with F.P. 1½ baths. Large sundeck, and fenced backyard. High view location. This is a good family house with a $13,000, 6¼ per cent mortgage. Priced to sell at $28,000.

LEVERTON REALTY
385-8012

C. G. HEISTERMAN & CO. LTD.
1121 Blandshard St., 383-4161

UPLANDS
2 BEDROOMS and DEN
$57,500
This architect designed home is situated on a beautiful landscaped property, complete with sprinkler system. This is a no step home with lush wall-to-wall carpet throughout. Large living room (16x30), large dining room, 2 bedrooms and den, or 3 bedrooms. 1½ baths. Double garage. For appointment to view call Mr. Blannin, 383-4161, res. 385-1185.

NEW, EXCLUSIVE
TOWN HOUSES
3 bedrooms — 2 bathrooms — Crestwood kitchen — wall-to-wall carpet. Over 1,300 sq. ft. of architect designed beauty. Attractively landscaped. Luxurious living for as little as $1200 down, with balance at 8¾ per cent N.H.A. to qualified purchaser.
Phone owner anytime — 386-1448
Capital City Construction

Seaview — older, 2-bedroom home in Esquimalt $16,500 — good terms — zoned multiple dwelling. Good rental and holding property. CALL MRS. LINDSAY, W. J. LINDSAY LTD.—385-9781 or 658-5040

OPEN HOUSE DAILY 1-4
775 LILY AVE., off Quadra
New 3-bedroom quality home.
J. Whitcroft Const. Ltd.
656-5183

IMMEDIATE POSSESSION. SOLID 3-bedroom home. Wall-to-wall carpets. Electric range. $15,200, full price. Low down payment. Ruby Holden, 478-6868 or 642-5654, Goldstream Properties.

250 HOUSES FOR SALE

NEWSTEAD
REALTY
LTD.
1637 FORT STREET 382-8117

PRICED AT $17,500
FOR A FAST SALE
A sound 2 bedrm. stucco bungalow. Living room with fireplace, large bright kitchen with good dining area, hardwood floors, separate garage, fruit trees.
MRS. MARY HOLIZKI
382-8117 or 658-5776

NEWSTEAD REALTY LTD.

GORDON HEAD
COUNTRY VIEWS
Close to all school levels and University. High country views and a gracious home. This 3-bedroom beauty is quite a bit roomier than others in price range. A large 4-piece vanity bath, plus 2-piece en suite and a well-planned, full walk-in daylight basement. 1 year old. Reduced to $30,900.
MRS. MARY HOLIZKI
382-8117 or 658-5776

CLARKE & WALLACE
REALTY LTD.
A DIVISION OF THE INVESTORS GROUP
620 BROUGHTON 385-8794
Across from Eaton's Car Park

OPEN FOR INSPECTION
TUES. and WED 7-8:30
1713—15 GARNET ROAD
SxS DUPLEX
FOR LUXURIOUS LIVING
OR
LARGE FAMILY
See details under Revenue Properties No. 244.

5 BEDROOMS
NEW LISTING — AND A MUST TO SEE: Living room eas panelled fireplace wall, dining room and convenient kitchen. Full basement with family room and sundeck. Immaculate throughout. Situated on a nicely landscaped and fenced lot. Good 8 per cent mortgage. Hurry for this one. It won't last! Price $24,900. Mrs. Wallace 385-8794 or 477-8403.

HARRY FOSTER
OPPOSITE "The Bay"
1722 Douglas 382-2101

OPEN HOUSE
OAK BAY
3488 HENDERSON RD.
Thurs. 2:30 to 4:30 P.M.
See display ad, financial page Wed. Times and Thurs. Colonist.
Art Yells, 382-2101
Res. 383-5039.

NEW EXCLUSIVE
10 MILE POINT
1¼ ACRES
This residence will appeal to the sophisticated "now" executive looking for space, sunshine and seclusion without isolation. 2200 sq. ft. built this year, with all the appurtenances necessary for uncluttered family living and entertaining. $68,000 is the asking price. For details and viewing please call
Lee Forbes,
385-1413 Anytime,
Quadra Realty Ltd.

"Complete Real Estate Service Across Canada"
MONTREAL
R
U
S
T
1007 Fort St. — 386-2111
Sidney 656-3924

BRAND NEW!
$2,500 DN., $210 P.M.!
Near completion — Select your own colours. 3 Brs., 1½ bathrooms, full basement, sewered. Shag carpeting, parquet oak floors and landscaping included. Only $25,900. George Blackburn, 386-3111.

ONE
ONLY
Non-replaceable lot and house to be started soon on Falkland-Pentland in Oak Bay. Price $29,500.
— Also —
Non-replaceable view lot and house to be started soon on Warren Gardens in the city. Price $33,500. Financing available. Be the first to get the best. You will find the prices most reasonable.
If lucky there still may be spec. homes for sale at N.H.A. 8-8½ per cent interest.
Kasapi Construction Co. Ltd
536 Dupplin Road 386-6191

SIDNEY
DIRECT FROM BUILDER
OUR 'FIRM'S YEAR END IS NEARING AND WE HAVE GREATLY CUT PRICES TO REDUCE OUR INVENTORY.
3-Bedroom Bungalow $21,900
3-Bedroom Split-Level $22,800
Located on Booth Place — Also on Menagh Place various designs of 2 and 3-bedroom homes under construction at similar excellent prices. (Turn off Pat Bay Highway at McDonald Park Road and Right at Ardwell).
Call Charles Morris anytime, 384-4224. Reason and Pinch Homes — Builders and Developers.

2 DRIVE BYS
1560 HILLSIDE: Spotless 2-BR. stucco home, large liv. rm., cab. elec. kitch. and dinette. FC base., oil furnace, dr-in. garage from rear. Lge 50x150 lot. Dandy home and holding prop. Reduced $1,100. New Action Price $21,900.
42 GORGE RD. E.: High quality 4-BR brk. home. 2 full baths, lge. liv. rm., sep. din. rm. New wood finished kitch. with brkfast area. Full base., oil HW heat, expens. landscaping. Top value. $28,750.
S. W. ANDERSON LTD.
384-9328 Res. 382-8817

JAMES BAY
Family home in the heart of Victoria's prime apartment area. Three bedrooms, livingroom, nice kitchen and bathroom, new roof. New package oil furnace.
FULL PRICE $8,300
P. G. JACKSON LIMITED
631 FORT STREET
385-6658 ANYTIME

250 HOUSES FOR SALE

TRANSFERRED
PRIVATE SALE
OVER 1900 SQ. FT.
3 bedrooms, plus large Panelled bedroom and vanity in basement. All wall-to-wall Broadloom. ½ acre easy to maintain natural treed property. Living room, 18'6"x19'5", fireplace, new wall-to-wall nylon shag broadloom. Secluded patio off dining room. Well-planned cabinet kitchen. 16x13. Panelled and tiled rec. room. Washer and dryer hookup. Auto. hot water heat. Paved driveway. 2 car plus boat port. V.L.A. approved. Situated in one of Victoria's most gracious areas. Asking $37,900. 3520 Salisbury Way, off Tattersal. 382-8882.

BROWN
BROS. ON
BLANSHARD
385-8771 ANYTIME
Appraisals and Listings Welcome

CUSTOM BUILT
Home on your lot or ours at the most competitive and reasonable price. Financing available. Trade-ins considered. Phone Kasapi Construction Co. Ltd. 386-6191.

CAREY ROAD, near Mount View High School, sparkling bright 2-bedroom white stucco bungalow, full basement, separate garage. Nice lot with fruit trees. Suit retired couple or small family. Only $19,500. A real buy. Call 384-8126 MR. GREENE 385-0795
PEMBERTON HOLMES LTD.

B.C. LAND
& INSURANCE AGENCY
LTD.
"Serving B.C. Since 1893"
922 Government St. 388-5555

BY OWNER
Lovely modern 2 bedroom stucco bungalow. Just a few minutes from town.
Full price $20,900
Terms may be aranged. Phone 478-3673 evenings.

COLWOOD. NEW 3-BEDROOM home, large living and dining room. Arizona sandstone fireplace. 1½ baths, roughed-in rumpus room, carport and sundeck. Drive by 3355 Swindell, Metchosin Rd., turn right on Benhomer, down 1 block. $26,500, by builder. 479-5236.

$24,500—OAK BAY
Modern attractive five and a half rooms (3 or 4 bedrooms) through hall, full basement. Drive-in garage. Choice lot and location. Must be seen.
MARCONI REALTY 386-3941

OWNER TRANSFERRED
3 bedrooms, living room, separate dining room, family room, rec. room, triple plumbing, workshop. Fruit trees on 1-3 of an acre. 477-5480. Principals only.

$12,900. COSY 2-BEDRM HOME with fireplace in living room. Very pleasant yard. Sep. double garage. In the village and close to shops. Shirley Wilde of Rex Hughes Agencies, 478-1729 or res. 478-2459.

CENTRAL PARK
Substantial 3-bedroom home. In very nice condition. Price $19,200. MRS. O. ZACHARY 382-2385
P. G. JACKSON LTD. 385-6658

SWAN LAKE AREA, $18,500. 2-bedroom bungalow (stucco). Bright living room with new wall-to-wall carpet. Fireplace. 2 rooms down, drive-in garage. Lot size 60 ft. by 220 ft. By owner. 383-3804.

IDEAL RETIREMENT HOME
By Owner. $14,900-$3300 Dn. Cozy well-built 2-bedroom bungalow, neat, easily kept yard, new wiring, plumbing and furnace. 384-9865 or 477-4386.

253 COUNTRY HOMES AND PROPERTIES

VLA — VLA
3 BEDROOMS
1.6 ACRES
Now is the time to apply your V.L.A. credits on this near new 3-BR, full basement home on model farm setting. Spacious living room with fireplace, dining room, modern family kitchen with eating area, 1½ baths, double garage, and sliding glass access to sundeck encompassing tranquil valley views are but a few of the features of this sparkling, rural beauty. Property gradually slopes through large orchard, berries and garden to new 12'x24' barn with loft and could be ideal setting for horses.
Be sure to view at $39,500.
Al Vickers 652-2266 or
K. Vickers 388-7476.
P. R. Brown & Sons Ltd.
385-3435

SIDNEY REALTY LTD.
656-3928

NORTH SAANICH
WATERFRONT
The mewing of gulls will wake you in this delightful oasis of seclusion. A gentle slope to the water's edge makes total use of the 100' of beach possible. Push out your boat, and catch your 'breakfast'. The modern home offers a maximum of comfort.
Sale Price $69,500
George Mitrou — 652-2782

SIDNEY REVENUE
DUPLEX
Located two blocks from Beacon Avenue, this duplex would be ideal for a retired couple who have $5,000 to invest. The monthly payments of $160 are equal to the rental payments.
Sale Price $24,000
Jack Naismith — 656-2281

SIDNEY
Modern three bedroom home located in quiet residential area close to both Elementary and Secondary schools. The large lot has tall trees, and an attractive rural outlook. Ideally suited for a growing family — Dad will be pleased with the substantial mortgage at 6½ per cent.
Full Price $26,500
John A. Bruce — 656-2023

COUNTRY PROPERTY
Like any GOOD country property this 3½ acres is treed around its boundaries, has a SWIMMING POOL (with changing room), 2 streams, a greenhouse, a little pony stable, a nice $50 a month rental off in one corner. Lawns, kennels. A bathroom in the big high concrete basement (good wine storage), and of course on the main floor, 2 living rooms, dining room, lovely galley kitchen, 3 bedrooms and 1½ bathrooms. It is in METCHOSIN just down the road from my place, and the price asked is $46,900 which is very good.
Call
384-8126 Desmond Holmes 478-1227
PEMBERTON, HOLMES LTD.

SOOKE REALTY LTD.
Mrs. Goldie, 642-5426
Waterfront, good sandy beach. 2-bedroom bungalow, wall-to-wall throughout, fireplace, large glassed-in sunroom. Fridge, stove, washer, dryer and drapes, plus garden furniture, included in the price of $29,500 with terms.
4 lots, 100x198, city water available, close to village, $3,200 each.
Lovely 12x60, 2-bedroom trailer, furnished, excellent condition, $8,500 terms.

3-YEAR-OLD BUNGALOW
WITH 23 ACRES
4 miles south of Duncan in a beautiful park-like setting—8 acres of excellent pasture, 15 acres 2nd growth timber. New barn and chicken house. Abundant water from drilled well and a year-round stream criss-crosses property. Close to Pine Paddocks Riding School. Magnificent home and property at very realistic price of $45,000.
592-3703 JIM WEST 384-8126
PEMBERTON, HOLMES LTD.

Brand new, 3-bedroom home. Wall-to-wall carpet. 1,472 sq ft of luxury living. Lovely view. Full price $20,250 with terms. Contact:
JIM McCULLOUGH
Office 384-4142 Res. 743-2541
CITY SAVINGS and TRUST CO.

253 COUNTRY HOMES AND PROPERTIES

WINTERIZED
MODERN NEW COTTAGE
1 MILE FROM
SHAWNIGAN LAKE
Enclosed back porch, woodshed, cement patio, 2-pc. Pembroke bath. Beamed ceiling, hydro, phone, and good well. ¾ of an acre. Call Barlow or Lalonde, at 384-6756, or 478-2075 or Rex Hughes Agencies, 478-1729.

NORTH SAANICH
2 ACRES, $18,000
Just off McTavish Road. Comfortable 2-bedroom cottage, recently redecorated, separate garage, shed, 20 fruit trees, level and completely "chain link" fenced. Retirement, starter or investment. Net taxes are one dollar. Brent Ewing, 388-1087.
CONCORD REALTY LTD.
388-5471

WATERFRONT AND
SEAVIEW LOTS
Available in the Saanich Peninsula.
GORDON HULME LTD.
656-1154 SIDNEY

BRENTWOOD
PROPERTIES LTD.
Your Brentwood Bay Realtors for properties and insurance.
652-1141

SOOKE RD.
Complete privacy on 2¾ acres, with trout pond full of rainbow. Modern 2-bedroom house, hot water heating, fitted carpets throughout. Large unique living room with fireplace. 2 sundecks, full basement with studio and washroom. Work shop and garage, $35,000. Extra land available if required. 478-1975.

2.2 acres treed seclusion with charming two-bedroom home. Ideal for retirement with very economical upkeep. Price $20,500. Call Mrs. Bartt, 385-3435 anytime.
P. R. Brown & Sons Ltd.

SAANICH
PENINSULA PROPERTIES LTD.
For All Real Estate Requirements
Box 1235, Sidney, B.C. 656-4000

256 WATERFRONT PROPERTIES

VAN ISLE
Waterfront Lot
Large, level, treed lot, eastern exposure, power, water system, ideal summer vacation lot suitable for trailer or camper. Located 50 miles north of Nanaimo, excellent salmon fishing, trout streams close by. Priced at $9,500, with terms. Phone or write Frank McLaughlin or Jack Coates, eves. 758-5112 or 758-7672, Nanaimo Realty Co. Ltd., 17 Church Street, Nanaimo 754-2311.

PRIVATE BEACH
DEEPWATER DOCK
Sun and Shade patios, glorious outlook, heavy shake roof, main floor of 3 bedrooms — GLORIOUS master bedroom with en suite, 29 ft. living-dining room overlooking the sea and Daphne Island. Full suite downstairs with lovely views too. Fruit trees, charm, peace, and a Canada Goose that waddles up from the dock.
$37,300
384-8126 Desmond Holmes 478-1227
PEMBERTON, HOLMES LTD.

SAYWARD BEACH
IMMEDIATE OCCUPANCY
Family home of 4 BR's on the best part of Cordova Bay. This home has 1800 sq. ft. main floor plus rec. room with fireplace, the 4th BR, workshop and storage on the lower level. In excellent condition with plastered walls, shake roof, heavy cedar siding. Large 28x21 sundeck off D.R. Good financing at price of $41,900. Wilf Davis, 388-4271 or 658-5276.
J. H. Whittome and Co. Ltd.

OWN THE BEST
WATERFRONT, $43,500
Easy access to private sandy beach. Beautiful views of sea, islands and Mt. Baker from this spotless well built home. L.R. with F.P., 12 ft. picture window. Sep. Dining Rm. 3 bright bedrms. spacious kitchen, eating area, basement, dbl. carpt. Cordova Bay. Ruth Lukaitis, 388-4271 or 477-5306. J. H. Whittome and Co. Ltd.

GORDON HEAD
New luxury 2600 square foot oceanfront home, $69,000. For appointment to view phone Mr. E. J. Gall, 477-6897.

SHAWNIGAN LAKE
Approx. 1.5 acres, with 250 ft. waterfront. Large fully modern, older home, 2 boat houses, float, 4 other out-buildings, nicely treed, beautiful view. Full price $36,500 with terms available. Contact
JIM McCULLOUGH
Office 383-4142 Res: 743-2541
CITY SAVINGS and TRUST CO.

70 ACRES
RIVERFRONT
Comox-Courtenay District
Level with 4 small modern cabins. Fertile soil and lightly wooded in alder. Good fishing. Attractive terms at $29,000.
C. N. Montague Co.
384-8318 383-5067 386-2642

SOOKE WATERFRONT
Large, 3-bedroom home on over an acre with 100' of waterfrontage. Huge living room with feature fireplace. Overlooks Sooke Basin, Olympic Mountains and East Sooke. Pebble beach. Asking $23,000 with terms. Contact BILL KOZAK at 642-3404, Office 388-6231.
Island Pacific Realty Ltd.

NOW ONLY $23,850
95-FT. WATERFRONT, immaculate 2-bedroom home. High basement. Low down payment possible.
652-1412 MABEL CRACK 385-7761
—D.F.H.—

DOLPHIN BEACH ESTATES
MAGNIFICENT WATERFRONT AND VIEW LOTS
DOLPHIN AGENCIES LTD.
P.O. BOX 198, PARKSVILLE
PHONE 248-6156

BEAUTIFUL WATERFRONT LOTS, Hornby and Denman Is. $4,000 and up. Terms. Modern Property Developments. 813 Fort St., 382-7322.

LAKE-FRONT INVESTMENT 2 lots, opposite resort and air strip, 70 miles from Vanderhoof, $8,000 each. 386-8439 after 4.

IF
YOU'RE
THE
BEST
IN
THE
BUSINESS
LET
EVERYONE
KNOW
WITH A
CLASSIFIED AD

260 CONDOMINIUMS FOR SALE

CONDOMINIUM
CO-OP SUITES
TOWN HOUSES

1—ONE BEDROOM
STRATA TITLE SUITE
Oak Bay location, convenient to bus, shops and seafront. Seaviews from large balcony. Nearly 700 sq. ft. of easy living. Quality wall-to-wall carpet thru-out. Monthly assessment $38.15 per month. Excellent mortgage available for good covenant. Full price $18,750.00.

2—SEAVIEWS
ESTATE SALE
CO-OP SUITE
2 BEDROOMS
Glorious sea views from the cosy two bedroom suite. Avail. Wall-to-wall carpet in living room, dining area and hallways. Youngstown steel cabinet kitchen. Quality G.E. appliances. Unique feature of the kitchen is an outside window and nice seaview. Hot water oil heat. Ideal apt. for a retired couple. Priced to sell at $19,000.

3—TWO BEDROOM
STRATA TITLE SUITE
LARGE—975 SQ. FT.
Suite in beautiful condition. Excellent value. Must be seen to be appreciated. Both bedrooms twin size. Vacant and ready for immediate occupancy. Large balcony. Ideal for people who want more space at a reasonable figure. Monthly assessment $43.26. Full price $24,426.00.

4—CO-OP SUITE
SEA VIEWS GALORE
3 BEDROOMS—2 BATHROOMS
Well over 1800 sq. ft. of luxurious living. Large living room has fantastic seaviews. Separate dining room off a convenient cabinet kitchen which has an outside window. Master bedroom "ensuite" with dressing room. Two more large bedrooms and additional tile 4-pce. bathroom. Secluded patio. Price and other details upon request.

5—OAK BAY
WATERFRONT SUITE
Large, two-bedroom suite completely and luxuriously carpeted thru-out. Top floor of one of Oak Bay's most desireable buildings. Living room 20x15, master bedroom 18x12. Kitchen with the best appliances, garburetor and indirect lighting. This apt. is unique having been decorated and furnished in impeccable taste, completely regardless of cost. Owner leaving city. Further information available upon request.

6—TOWNHOUSE—4 BRS.
OPEN HOUSE
MON. - TUES. - WED.
2-4
3830, 3836 HOLLYHILL
GORDON HEAD
(End of Lexington, of Arbutus)
Superior construction is the keynote of these quality town houses. Only careful supervision of the best available materials and workmanship could turn out such a desirable town house. Sea glimpses from many of the rooms in both. Large living rooms, full family dining rooms, completely finished kitchens with nook and powder room on the main floor. 4 bedrooms upstairs. Full concrete basements. 2 car carports or garage available. Appts. prior to Monday please call 385-7707.

See our Display ad Sunday Colonist. Tuesday Times on the Financial page.

For information of the above please call
Jack Mears
Don Whyte
Alec Gower
385-7707
Mears, Whyte & Gower Ltd.
2188 Oak Bay Avenue
"Victoria's Leading Condominium Brokers"

262 GARAGES FOR SALE, RENT OR WANTED

GARAGE WANTED IN CONstance - Sax Point area. 383-0206, evenings.

265 HOUSES WANTED TO BUY

DOES YOUR HOME QUALIFY?
Have clients for the following:
1. 2-bedroom home around Service or North Dairy area. Priced up to $22,000.
2. 3 bedrooms, basement, in Esquimalt, up to $25,000.
3. Hillside shopping area. Two bedrooms, basement not necessary, up to $17,000.
4. North Oak Bay, 3 bedrooms, basement an asset. Up to $40,000.
These are anxious clients well screened. If your home would fit, please call 386-2955 anytime, ask for JOHN MOLYARD. Mayfair Realty Ltd.

GENUINE BUYER
Wanted in the Lansdowne school area, 2 bedroom, full basement home with drive-in garage preferred. Please contact
CAROLYN WELDON
388-4401, 385-6873
Shirley Philips' Homefinders Ltd.

WANTED: REASONABLY modern homes in good areas (sewered). 2 bedroom full basement to $20,000; 3-bedroom full basement to $25,000. 385-9741 Stan Trent, 477-2829. J. A. Henderson Realty Ltd.

PETER TER VEER needs an $18,000-$20,000 home for one of his clients. Should have 2 or 3 bedrooms and basement. Phone 388-7155 or residence 479-1568 anytime. ETTEMA REALTY LTD 1802 COOK St.

Guaranteed: If your property is under $15,000 and can be fixed up for resale my client will buy it for cash to you. Any area.
BEN GREIG 386-3231, 477-6241
BLOCK BROS. REALTY

I WILL BUY YOUR 2 OR 3 BEDroom home immediately for cash if it's suitable for rental purposes. For fast action call my agent J. ROGERS at BLOCK BROS. REALTY anytime. 386-3231.

UREGENTLY NEEDED FOR CASH CLIENT — Two or three-bedroom home, close to transportation, up to $25,500. Mrs. Johnston or Mrs. Wallace, 385-8794 anytime. Clarke and Wallace Realty.

QUADRA OR GORDON HEAD??
Client requires 2-bedroom home, basement, around $25,000 full price. Please call Herb Hodgson, 382-2101, res. 382-8636. Harry Foster Ltd.

NOT MORE THAN $3,000 DOWN. Up to $20,000. 2-3 Brs. Any area. Call now. Urgent. IRENE DALZIEL, 386-3231 or 384-8682.
BLOCK BROS. REALTY

I CATER TO THE RETIREDS. I need no-step homes in all nice areas. Price $15,000 to $20,000. Speedy action. Call me, Phyllis Wheldon, 385-8765, 24 hrs. Charman Pacific Realty Ltd.

WANT TO BUY
Direct from owner 3-bedroom home with large living room, preferably with basement and secluded lot, in Gordon Head area, Ten Mile Point or Uplands. 652-2180.

WANTED OLDER HOME IN FAIRfield Dist. Must have 3-bdrms. on main floor. Up to $23,000. Cash.
MRS. McKEAGE. 479-5868
Island Pacific Realty. 388-6231

CASH FOR FAIRFIELD, OLDER house needed. All cash or cash to mortgage. Urgent.
384-8126 J. McNAUGHT 382-8943
PEMBERTON, HOLMES LTD.

WANTED: 3 BEDROOM HOUSE, on bus line, approx. $12,000 with $7,000 down payment. Victoria Press, Box 428.

ALL CASH OR CASH TO MORTgage for your 2 or 3 or 4-bedroom home—any district. Dickie Agencies Ltd., 382-4812.

WANTED
Have $1,000 cash. What offers in an older home. Victoria Press, Box 417.

PRIVATE OLDER 2 OR 3-bedroom home, cash. 385-4187.

WANTED IMMEDIATELY, SMALL home, 1 or 2 bedrooms, any area, good down payment. 384-8281.

WANT GOOD BUY ON MODERN 3-bedroom home, have 2-bedroom to sell or trade. 477-3124.

268 LISTINGS WANTED

INVESTIGATE AND PROFIT!
NOW there IS a way to sell assuring you FULL MARKET VALUE and QUICK ACTION. Call Mr. Holden of Marketwide Homesellers Agency Ltd., 386-7748 or eves. 477-2984.

LISTINGS WANTED IN
Langford, Colwood, Metchosin Area
REX HUGHES AGENCIES LTD.
478-1729

270 EXCHANGE REAL ESTATE

5 SUITES
Will accept equity in house as down payment on my attractive, well-built 5-suite apartment in Jubilee area, priced at $59,500. Not a conversion. Build up a pension fund for yourself. Contact my agents.
KEN WALTERS, 385-7800 evenings
DIRK OKKER, 479-6801 evenings
Swinerton, Stewart Clark Ltd., 385-2481

WHITE ROCK, B.C.
MOUNTAIN VIEW LOTS
Each lot exceeds acre. The view is the valley and mountains in the distance. Paved street, choice location for retirement or a builder. Six lots in all. Will trade for house equity in Victoria or apartment equity with added cash. Call George Randall, 477-4250.
Swinerton, Stewart Clark, Ltd.

271 LOTS FOR SALE

DEEP COVE
.73 acre treed property on Wains Cross Road just off Madrona Drive. Price $6,800

SHAWNIGAN LAKE
Lot 10 in Shawnigan Inn and Country Club Estates. Lake views. Asking $9,500.

Call Mr. Hope, 388-5555 anytime
B.C. Land, 922 Government St.

V.L.A. LOT
Rocky Point Road
$5,000
Excellent home site 300'x200'
Connie Reynolds
Byron Price & Associates Ltd.
592-3006 or 385-2458

5 LOTS 4 SALE
COLWOOD-GLEN LAKE
These are the first 5 in a new 25-lot subdivision, on Jacklin Rd., opposite schools. Four lots are 54'x148', one is 82'x97'. All are treed. Priced at $5,500 each. Ideal for low cost new homes. Contact Ron Scattergood, 478-1974.

PEDDER WOODS
PROPERTIES
2-acre, seaview lots. Rocky Point Road, Metchosin. Terms available. For information call:
479-4606 477-2330

TOP-NOTCH SIDNEY LOT
Located in the new Maryland subdivision amongst lovely homes this is a very desirable property. Good size, will accommodate a large home. Not many of these left. Price $6,950.00. Mr. L. Skinner, 382-2157, res. 477-6783. Western Homes Ltd.

N.H.A. BLDG. LOT
$6,650 ON SIDNEY
Offers are encouraged on the end price and down payment for this NHA lot in new area of Sidney. Call Bill Knowles, 385-7761.
D. F. Hanley Agencies Ltd.

LOTS, ¼ acre to 3 acres. $500 down, bal $30 per mo. Best chance ever to buy good property for perm. home or summer use. 12 miles from Victoria. Full price from $4,000. A. KLENMAN, 592-9771. Royal Oak Properties Ltd.

COLWOOD ACREAGE
2-acre lots, some with sea or lake view, all with lovely large trees, two with springs. $6,500 and $7,500, easy terms.
MRS. McKEAGE, 479-5868
Island Pacific Realty 388-6231

HIGH QUADRA
High view location. Approx. 82x138 listed at $8,000. LOU BLOOMFIELD, 386-2955 or 592-6418. Mayfair Realty Ltd.

BEAUTIFUL LOT IN CORDOVA Bay. Quiet secluded area, perc. tested. Asking only $7,900. Mrs. Parsons, 384-9335.
A. BERNARD AND CO. LTD.
855 Fort Street 384-9335

SECLUDED — TREED
.9 of an acre close to sea. Perc tested. V.L.A. approved. $8,500. Also 2.02 acres $7,000. 384-8001. BRUCE McILROY. Broadview Properties Ltd

ONLY $800 DOWN
In Colwood — Approximately 1¼ acres, some trees, hydro, water, close to schools and shops, perc tested, $8,000. 478-3067.

OVERLOOKING ROYAL COLWOOD Golf Club. Treed lot in prime area. 75' road frontage, $10,900. Shirley Wilde of Rex Hughes Agencies, 478-1729 or res. 478-2459.

CORDOVA BAY VIEW LOTS
Beckton Rd., off Walema, $6,900 and $7,500. With terms. For further details call Mr. Lovett, Monarch Holdings Ltd., 382-0711.

GORDON HEAD — UVIC AREA
On sewer. Situated on the end of a quiet cul de sac. $8,700 Call Don Tregear, 477-6955. University Realty Ltd.

CENTRAL SAANICH
96x146 high view lot. Nice location. Call Terry Fortune "THE LOT MAN", at REALCARE ESTATES LTD., 1005 Cook St., Tel. 388-7733

REDUCED $2,000
Beautiful large lot. Corner of Plymouth and Kendal, North Oak Bay. Drive by and see. $14,800 firm. 592-4562.

MUST SELL
Lot in Deep Cove. ¾ Acre of lovely treed land—$8,500. Call LARRY QUAGLIOTTI 388-6231, Island Pacific Realty Ltd.

WELL LOCATED ESQUIMALT sewered lot. Light and water in. Paved road and curbs going in shortly. 388-6808, 477-8452.

SIDNEY
CORNER LOT FOR SALE. $5,200. Mills and Helen. Sewer hookups included. 384-5813.

LANGFORD, LARGE LOT, LARGE garage workshop with walk-in cooler and walk-in freezer. Victoria Press Box 294.

$6,000
A REAL BUY
80'x135', level Saanich lot.
479-6863

ONE-THIRD ACRE IN COLWOOD zoned for fourplex or 4-unit condominium. $12,000. 385-8385.

SIDNEY, NEW SUBDIVISION, fully serviced, corner lot, water view, $6,300 or offers. 656-4634.

ARDMORE, 1 ACRE TREED, perc. tested. $6,800. 388-6446.

273 PROPERTY FOR SALE

BROWN
BROS. ON
BLANSHARD
385-8771 ANYTIME

LANGFORD
GENERAL
COMMERCIAL
1.75 acres fronting on Goldstream Ave. with large family home or duplex.
DOUG LAWSON, 385-8771 (Anytime)

1—V.L.A. PROPERTIES
I have several good open properties, half acre to 5 acres. Qualified for VLA. Price $3,800 to $4,800 per acre. Some good homes on half acre to 1 acre, ranging from $16,000 to $29,500 with and without basement. They qualify.
2. 6.6 acres, $16,000 ALBERT HEAD on Duke Rd., well drained, treed acreage. 560' frontage, dividable into three 2-acre lots, some merchantable timber. A bargain.
384-4962 D. L. Macdonnell 388-5555
B.C. LAND

BEAUTIFUL SEAVIEW
ONE FULL ACRE
Only 20 minutes from town, cleared, fenced, fruit trees, black soil, city water (manhole already in), has been perc tested, power, small cement barn for a horse or two, small workshop, etc.
How's that! Full price $8,800. Terms may be arranged. To view phone RON SEDGER at Newstead Realty, 382-8117 or 479-5675 anytime

MADRONA WATERFRONT
One lot on seafront with additional lots and two blocks adjoining. Beautiful building locations on timbered land. Terms available on price of $40,000. Mr. Sivertsen, City Brokerage. 386-3547.

IDEAL LOCATION FOR 24 SUITES reasonably priced. Call TED SMYTH 477-5617 or 386-1361. Canada Permanent Trust

274 PROPERTY WANTED

WANTED
Reasonably priced lots, acreage, or apartment property. Kasapi Construction Co. Ltd., 386-6191.

Victory and Sons Ltd.
LOTS OR ACREAGE IN ANY AREA.
592-6149 392-06..

Look Slimmer

Soft gathers plus straight lines equal a slimmer look for you — it's as simple as that! Choose a muted, abstract or geometric print or solid.

Printed Pattern 9024: New half sizes 10½, 12½, 14½, 16½, 18½, 20½, 22½. Size 14½ (bust 37) takes 2⅝ yds. 45-in.

Seventy-five cents (75c) in coins (no stamps please) for each pattern — add 15 cents for each pattern for first-class mailing and special handling.

Print plainly size, name, address and style number.

Send order to Marian Martin, care of The Daily Colonist, Pattern Dept., 60 Front Street West, Toronto, Ont.

New Fall-Winter Pattern Catalog. 114 dynamic designs. Free Pattern Coupon. 50c.

Instant sewing book sew today, wear tomorrow. $1.

Instant fashion book — what-to-wear answers, accessory, figure tips! Only $1.

All One Piece!

Give a toasty-warm gift to your family or a dear friend.

Crochet this lacy, lightweight, luxurious afghan all in one piece. Combine 2 colors, 2 shades of a color or scraps of knitting worsted. Pattern 881: directions.

Fifty cents (50c) in coins (no stamps, please) for each pattern — add 15 cents for each pattern for first-class mailing and special handling — to Laura Wheeler, care of The Daily Colonist, Needlecraft Dept., 60 Front Street West, Toronto, Ont. Print plainly pattern number, your name and address.

New 1971 Needlecraft Catalog — what's happening in knits, crochet, quilts, fashions, embroidery. Free patterns. 50c.

New! Complete Instant Gift Book — over 100 gifts! All occasions, ages. Crochet, paint, tie dye, decoupage, knit, sew, quilt, weave, more! $1.00.

Complete Afghan Book — $1.00.

"16 Jiffy Rugs" Book. 60c.

"50 Instant Gifts" Book. 60c.

Book of 12 Prize Afghans. 60c.

Quilt Book 1 — 16 patterns. 60c.

Museum Quilt Book 2 — patterns for 12 superb quilts. 60c.

Book 3. "Quilts for Today's Living". 15 patterns. 60c.

274 PROPERTY WANTED

ARE YOU CONSIDERING
THE SALE
OF YOUR HOME?
I have clients looking for homes in these area; Oak Bay, Gordon Head, Cadboro Bay, and Central Saanich. 2-3 bedrooms. $25,000 - $35,000 range. Quiet area preferred. Call E. W. PLETZER 477-1841.
BLOCK BROS.
REALTY LTD.

LOT WANTED IN GORGE AREA, any size. 386-6198.

280 ACREAGE FOR SALE AND WANTED

COBBLE HILL
4⅛ acres lightly treed and level ground. 600 feet of a road frontage makes this property easy to divide into smaller lots. Close to schools, stores and transportation. Price $6,900 with terms if required. For details contact Walt Hearn 743-5525 or evenings 743-2479.
MALAHAT REALTY LTD.
R.R. 1 COBBLE HILL, B.C.
(No Sunday Calls Please)

38 ACRES
Approx. 460 ft fronting on Pat Bay Highway, treed building site, valley view. Mostly under cultivation with ample water for irrigation. Half cash. Full price $82,500. Exclusive with JOHN RUSSELL, 386-2955 or 382-3306. Mayfair Realty Ltd.

5 ACRES
Close in, 5 mile circle, 284 feet on Granville Street. Treed land, view of valley. Good value at only $13,900. Call GEORGE CHAN, 386-2955, Mayfair Realty Ltd.

160 ACRES
$8750-$2500 DOWN
Located very close to Prince George. For maps and details, call Grant MacFarlane, 388-7545, anytime, or 386-8098 (res.) ISLAND HOMES LTD.

2 ACRES SECLUDED LOTS
$6500 — $7200
Easy Terms Arranged
477-1419

3.11 ACRES IN SAANICH, 6 MILE circle, better than average. Well, land percs, mostly arable. Try your down payment, asking $16,000. MARY JAMES, 382-8117 or 382-9540 NEWSTEAD REALTY LTD.

ACREAGE, SMALL OR LARGE, SUBDIVIDABLE LAND, WANTED FOR CLIENTS AND OURSELVES. SUNSET REALTY AND DEVELOPMENTS LTD. 478-1974.

VLA HOME AND PROPERTY wanted for retired army man up to $22,000. Call Ted Chartres. 385-2456; Res. 385-3508. Byron Price & Associates Ltd.

ACREAGE FOR SALE?
Large or small, with or without home. Building lots, etc. Call GEORGE CHAN, the specialist in Land. 386-2955. Mayfair Realty Ltd.

2 ACREAGES WANTED, ADJAcent to one another. Total area 2½-5 acres. With or without houses, within 10-mile circle. 386-2955 or 479-3795.

285 UP-ISLAND PROPERTIES

ON COWICHAN LAKE
Beautiful development, retreat or holding property, consisting of 154 acres. Vdrs will consider selling all or part, are also offering 2 ac. parcels with water access and boat launching facilities. Arrange to inspect this property now and present your propositions and offers. This is truly nice waterfront land. 3 existing cottages. Asking $161,800 with good terms. Phone for details to B. Matthews 479-7369 or A. Bird 477-6300 Block Bros. Realty 386-3231.
BLOCK BROS. REALTY

LAKE COWICHAN
3-BEDROOM
$19,500
Three bedroom stucco home with double carport, nice rumpus room and stairway up to potential development. Asphalt drive and additional parking space. Asking $19,500. Call C. E. BROCK, 385-7707 anytime. Mears, Whyte and Gower Ltd., 2188 Oak Bay Ave., Victoria, B.C.

VERY BEST LOCATION FOR ANY industrial development in the Nanaimo area. Set back from island highway in industrial subdivision with ample frontage. Choice of 3 properties from 3 acres to 14 acres, or could be one parcel. Close to all amenities, all cleared and fenced. One parcel contains 2 large buildings, suitable variety of uses. Priced from 6,000 per acre. FOR DETAILS, PHONE DICK ACHURCH, 384-9436. Canada Permanent Trust. 386-1361.

WINTERIZED
MODERN NEW COTTAGE
1 MILE FROM
SHAWNIGAN LAKE
Enclosed back porch, woodshed, cement patio, 2-pc. Pembroke bath. Beamed ceiling, hydro, phone, and good well. ¾ of an acre. Call Barlow or Lalonde, at 384-6756, or 478-2075 or Rex Hughes Agencies, 478-1729.

COWICHAN BAY
Waterview lot. 90x220. Ideal level building site. Trees at back. Area of new homes. Just 10 min. from Duncan. Asking $4,500. Call—
SHEILA PEPIN
388-4401, 383-6377
Shirley Philips' Homefinders Ltd.

Qualicum—2 Lots
at $3,950 and $4,950 respectively or may be purchased as one for V.L.A. Large, level and serviced with water and power. Close to beach and Golf Course. Call FRED HULLY, 384-8001 or 592-3920 (Res.). Broadview Properties Ltd.

SACRIFICE SALE
Due to ill health, must sell 1.62 acres, nice view lot, cleared. Paved road and water $4800 cash. Duncan 746-5066.

293 GULF ISLANDS PROPERTIES

WATERFRONT LOTS — $6,950
$70 Down — $70 Monthly
VIEW LOTS — $2,550
$26 Down — $26 Monthly
TREED LOTS — $1,900
$18 Down — $18 Monthly
GABRIOLA ISLAND
Never a chance like this again! The waterfront is nice and flat with a low bank to an excellent beach. Clam digging, swimming, cruising, over sheltered waters. View and park lots are beautifully treed, nice and flat with waterfront access. All large lots. Drive right to your own summer cottage or retirement hideaway! Hourly car ferry from Nanaimo. Phone or write Glen Galloway personally, C-O Nanaimo Realty Co., Nanaimo. Office 754-2311, evenings 758-5537. If out please leave message, will contact.

SAVARY ISLAND
Your opportunity for a real investment in B.C.'s future. Lots are available on this magnificent resort Island for as little as $1200 with low down payment and interest. The Island offers miles of sandy beach, swimming, fishing, golfing on the sand and perfect seclusion. Amongst stately fir and arbutus. Phone 384-8001.
BILL PALFREY
Broadview Properties Ltd.

WANT TO DO
SOMETHING ELSE?
Sell sporting goods you no longer use with a low-cost Classified Ad

Cowichan's College Decision

Legal Action Possibility Faces Board

DUNCAN — Cowichan school trustees decided Monday to reaffirm a previous decision to withdraw from the Malaspina College agreement.

The resolution was approved despite chairman Dave Haywood's warning that "if this motion is passed we are opening the door for a legal battle."

The resolution stated "that the Cowichan school district reaffirms its position of May 4 on Malaspina College and that the board further negotiate with the other boards concerned without any financial settlement which might prejudice our board's legal standing."

* * *

Haywood suggested to trustees that they accept the second of several proposals presented by the other districts involved in the agreement. The boards — Qualicum, Ladysmith, Nanaimo, and Lake Cowichan — had replied to a request from Education Minister Donald Brothers to present their views regarding Cowichan's withdrawal.

The boards felt that Cowichan should not be allowed to withdraw; that Cowichan renegotiate with the other participating districts after paying all financial obligations; and that they should start legal action against Cowichan if the latter decided to reaffirm its position.

In a recent letter to Cowichan board, Brothers said: "If, by Sept. 25, your board refuses to accept this offer by the four participating boards, I will have no other alternative than to advise them accordingly, and it seems highly likely that legal proceedings will ensue immediately."

Port Alberni Reserve

Two Children Killed In House Fire

PORT ALBERNI — Two young children died and a third child escaped with minor burns when a fire ripped through a home about 6 a.m. Sunday on the No. 2 Indian Reserve, Port Alberni RCMP said.

Dead are Michele Arsenault, 2, and Larry Hryhorak, 8, RCMP spokesmen said. They said Steven Davis, 10, was taken to West Coast General Hospital with minor burns and later released.

"Members on the Indian reserve saw the fire and phoned us," RCMP said. They said Port Alberni firemen fought the fire for more than two hours and the two-storey wood frame house was burned to the ground.

Port Alberni fire department spokesmen said the Mission Road house and its contents were completely destroyed in the fire. "We don't know and probably never will know what caused the fire," fire department spokesmen said.

Fire department spokesmen said they do not plan an investigation into the cause of the fire because the fire was outside their area.

Thomas Albert Tatoosh, 26, of 343 River Road, was arrested in connection with incidents at the scene of the fire.

Dr. M. V. Morell, Port Alberni coroner, said the remains of the two children will be viewed tonight for identification. He said an inquest date has not yet been set.

'No Criticism Intended'

NANAIMO — Nanaimo school board has not intended any criticism of allocation of school facilities by the parks and recreation commission, trustees' chairman Mrs. Margaret Fuller said Monday.

She was refering to recent discussion by the board after trustees were flooded with telephone calls from the public about an advertisement covering combined city and school facilities.

The callers had taken the advertisement as an indication of a higher assessment being imposed on those living outside the city.

* * *

The board requested that a letter be written to the recreation commission asking if they would clarify the fact that rental charges for school facilities were not included in increased charges for district residents.

"I am dismayed that this misunderstanding has arisen between the parks and recreation commission and the board," said Mrs. Fuller.

"I would be very unhappy to see further fragmentation in administration and allocation of school facilities result. Our working relationships together in the past have always been good and the board has always received excellent co-operation from the commission."

Canucks Sign Five for AHL

CALGARY (CP) — Bud Poile, general manager of Vancouver Canucks of the National Hockey League, signed five players Sunday and assigned them to the Vancouver-owned Rochester Americans of the American Hockey League.

Two of the signings involved amateurs Dave Dunn and Dave Gilmour. The other three — Craig Beveridge, Jack Wells and Ken Block — played with Rochester last season.

Dunn, a defenceman, played last season with the University of Saskatchewan. Gilmour, a centre, was Canucks' sixth selection in the amateur draft. In 47 games in the Ontario Hockey Association Junior A last season, he got 20 goals and 24 assists.

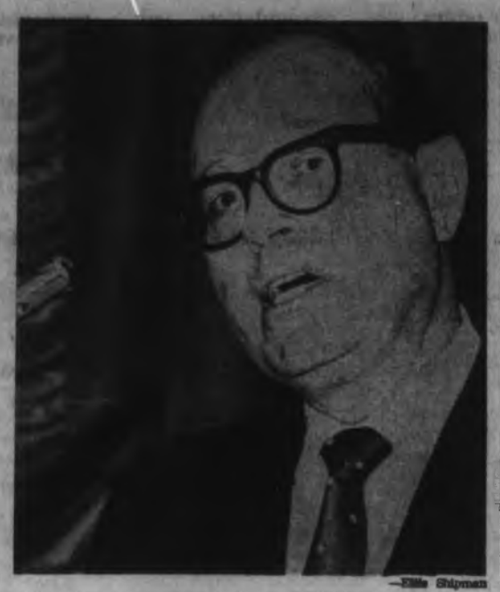

—Ellis Shipman

Reese talks to delegates

Containers Not Threat

Containerized cargo shipping may not turn out to be a real danger to small ports that aren't equipped with the facilities for that shipping method, delegates to the 57th annual convention of the Pacific Coast Association of Port Authorities were told Monday.

Aaron Reese, managing director of the U.S. Federal Maritime Commission, the equivalent of the Canadian transport department, told delegates at the Empress Hotel that the shipping industry is currently re-evaluating its involvement in containerization.

(Containerization is the method of shipping cargo in specially designed containers which can travel by rail to be loaded directly onto ships).

The impact of containerization on the shipping industry and the smaller ports, Reese said, has been grossly overrated.

"Many of the ocean-going carriers have been engaged in a virtual war to get a share of the trade. Some carriers are about to go out of business as a result of it. They have engaged in all sorts of activities — many of them illegal — to gain the upperhand in containerized shipping," he said.

"Statistics, however, show that only 10 per cent of the foreign U.S. trade last year was shipped in containers. The other 90 per cent was done by the conventional method."

Reese told delegates the small ports, not equipped for handling containers, would continue to be in an economically sound position.

"They can sit back and be content with letting the big boys kill each other. The 90 per cent will keep our ports busy," he said.

Delegates from about 25 Pacific Coast and Hawaiian port authorities are represented at the convention.

Shine Goal Short

By Saturday night, Shinerama's organizers had counted up $7,345.53 in their campaign in aid of cystic fibrosis research.

More than 600 students of the University of Victoria, most of them freshmen, and student nurses from Royal Jubilee and St. Joseph's Hospitals, took part in the project which had them shining shoes in Greater Victoria, at the ferry terminal in Swartz Bay and at the Patricia Bay airport.

Their goal this year was $8,000. Last year they collected $5,000. Students from 58 university campuses in Canada are taking part in the Shinerama project which is raising money for the Canadian Cystic Fibrosis Foundation. UBC collected $3,000 yesterday and McMaster in Hamilton, Ont., collected $4,700 Saturday.

Young Driver Walks Away

THRUXTON, England (AP) — Carlos Pace, the rising young Brazilian race driver, crashed at more than 100 miles an hour in a Formula 3 auto race Sunday — and walked unharmed from the wreck.

The Brazilian's Lotus lost two wheels as it rammed through an earth bank, ending up in a ditch after spinning off the track on a bend. Pace was forced to take avoiding action when three cars touched in front of him and spun in his path.

Susan Wins

Thirteen-year-old Susan Thomson carded a 99 Saturday afteroon to win the junior girls' championship at the Royal Colwood Golf and Country Club.

Colleen Biggs won low net honors in the 18-hole medal-play competition.

Canadians Far Back In Tourney

SIEGEN, West Germany (AP) — Hungary, the Soviet Union, Yugoslavia and the United States were still scrambling for the lead Monday night in the championship section of the Chess Olympics.

The leadership was still unclear because many of Round Seven's games were adjourned. Hungary led with 16 points and one adjourned game.

The Soviet Union has 15½ points with two adjourned, Yugoslavia 15 with two adjourned and the United States 14 with four adjourned.

Canada is in last place in the championship division with 9½ points and three adjourned games. In Round Seven, Canada was behind 1-0 to Argentina with three games adjourned.

French-ly Persuasion?

MONTREAL (CP) — Immigrants to Quebec will be "actively persuaded' 'to join the French-speaking community, Immigration Minister Pierre Laporte said Monday. The Quebec government is establishing an orientation program to encourage immigrants to send their children to French-language schols, he said.

LUNDS
926 FORT ST.
AUCTION
TONIGHT AT 7
ESTATE AND CONSIGNED
FURNISHINGS
Portable Color TV (New)
Black and White TVs
Loewe-Opta Radio Combination.
Expensive Chesterfield Ste.
And carved Oak Furniture
HEINTZMAN & CO. PIANO & BENCH.
Minton China Dinner Service
China Cabinets, Mahogany Tea Wagon. Bedroom Ste and other Bedroom Furniture. Dinette Sets, Cedar Chest.
LATE MODEL APPLIANCES.
Platedware — China — Glass
Many Interesting Small Lots.
LUNDS
386-3308

MORGAN HI and LOIS

KERRY DRAKE

ARCHIE

LIL ABNER

JUDGE PARKER

BLONDIE

RIP KIRBY

POGO

MARY WORTH

M.V. CHESNUT

Roses: Hold It!

About three weeks ago I wrote a piece pointing out that the quality and size of your gladiolus next year depends to a considerable degree on the care you give them this year, particularly in the way the plants are finished off after the flowering period. It occurs to me the same thing can be said for the roses — good fall care makes for good flowers next year.

One important factor is the thorough ripening and hardening of the wood, and because of this, it is unwise to do any drastic pruning at this season of the year.

When a flower has faded, for instance, it is best to take off the dead bloom with only an inch or two of footstock, for if the stem is cut away back, as one does earlier in the season, it may induce the sprouting of new, sappy shoots which won't have time to turn woody before winter frosts.

★ ★ ★

I am constantly preaching the removal of spent blooms from all plants before they can set seed, for seed-making is an exhausting process made at the expense of root or bulb development. With roses, however, I think it pays to allow seed hips to form, as this checks any tendency to new growth and assists in the ripening and hardening of the wood.

A further aid to the thorough ripening of the wood in roses is a good feed of potash. Wood ashes are good, or paper ash from the incinerator, just scratched into the soil surface over the rooting area, about three cupfuls per plant.

If no ashes are available, you can give sulphate of potash, two level tablespoonsful per gallon of water, poured over the rooting area with a watering can at a time when the soil is already moist to a good depth.

★ ★ ★

Mildew is usually at its worst in late summer and autumn, and preventive spraying should be continued until about the middle of October. Mildew can be terribly weakening, and once the infection gets a really firm foothold on a plant, I doubt if any chemical treatment will clean it out completely. Karathane is our best mildew eradicant, but it works best as a preventive for checking the spread of the disease in its earliest stages; the dosage is one tablespoonful per gallon of slightly soapy water.

There is a highly effective mildew eradicant called Acti-Dione PM which is antibiotic in its action, and is specifically for the control of powdery mildew and nothing else. It has a limited shelf life, however, so when buying Acti-Dione PM, always check the date on the label and do not purchase if this date has expired.

★ ★ ★

Where there has been a serious attack of black spot, the rose bed will be littered with infected fallen leaves. It is most important, both to your own roses and to those in neighboring gardens, that these be gathered up and burned before they can be scattered all over the neighborhood by our autumn gales.

★ ★ ★

Regular weekly sprayings with one of the "buckshot" mixtures such as Gardol will go a long way toward preventing the spread of black spot — and mildew — but only when coupled with good garden hygiene, particularly the removal and burning of all infected plant material.

The stakes and ties of standard and half-standard roses should be examined every fall and renewed as required, for the "tree" roses are especially vunerable to gale damage in the autumn when they are normally in full foliate.

Weeping standards are particularly top-heavy and impose a great strain on their stakes, which should really be stout wood, or better still, iron pipe or angle iron.

ART BUCHWALD

The Naked Man

A new book will soon appear on the market which will cause a sensation in scientific circles. It is titled The Naked Man and it was written by Frederick, a chimpanzee attached to the Rockefeller Institute.

Frederick was involved in some enzyme experiments at the institute which took up only a few hours of his day. Because he was restless, the directors gave him a typewriter to play with. You can imagine their surprise when instead of just messing around, Frederick wrote a book.

★ ★ ★

Frederick's book, and this is the shocker, claims that all chimpanzees, monkeys and apes evolved from man. He said that man was the first primate, before there were apes of any kind.

Frederick is not certain when man first appeared on earth, though he suspects it was at least 30 million years ago. As time went on and man went through many stages, he started to develop many ape-like qualities until today it is easy for apes to identify with man and realize how much they have in common.

Many apes and chimpanzees are horrified to think they resemble man in any way and a chimpanzee named Treetop, with the National Institute of Mental Health, has written a paper denouncing Frederick's thesis.

Treetop maintains that although in some respects man is looking more and more like apes, the ape could not have possibly evolved from man.

He has attacked Frederick's research on the grounds that, except for the few men he has come into contact with at the Rockefelltr Institute, the only other men he has observed are flower children in the park that he can see from his caged window.

★ ★ ★

Frederick says in his book that the similarities between apes and man are greater than one might think. Man today is behaving like apes used to behave before they were civilized.

Man puts great emphasis on territory and seems to be willing to kill to protect his turf.

As a lower form of ape, man is unable to deal with any situation without screaming and shouting. Frederick cites examples where men have been placed in large apartment buildings for lengths of time and have gone beserk.

★ ★ ★

Treetop says that man's behavior is more similar to rats than to apes, and while man behaves irrationally in almost any situation and may resort to extreme measures when endangered, it does not follow that just because men beat their chests and growl they belong in the ape family.

Frederick thinks that the primitive personality traits of man have been adapted by apes.

Having studied man under laboratory conditions, Frederick has discovered that the eating habits and sex life of the homo sapiens follow a pattern similar to those practiced by modern apes.

Survival seems to be the basic principle in man's jungle, and while apes do not resort to violence unless provoked, man has not evolved yet to a point in his development where he can tell why he behaves the way he does.

Treetop disagrees. He maintains that man has gone as far as he'll ever go, and hasn't changed from the day he was born. The instinct in men to destroy is so strong that it is slander to classify them in any way way with apes.

Frederick's response to that is to cite King Kong's destruction of the Empire State Building as something man might do.

★ ★ ★

Treetop says King Kong was an exception to the rule, and it's unfair to use one gorilla's behavior as a sample.

In any case, when the book comes out there will be a continuing controversy about it. On one side will be the apes who would hate to acknowledge thay have inherited any characteristics from man.

On the other side will be these monkeys, chimpanzees and gorillas who will admit that some of their traits are possibly man-evolved, and will now try to deal with the problem in an ape-like way.

Marilyn Beck . . . *. . . in Hollywood*

Ustinov Man in a Hurry

Peter Ustinov is mighty anxious to complete his Hollywood activities and return to Switzerland where his ailing wife and three teenage children are. The multi-talented non-Jew once again portrays a classic Hebraic sort in NBC's version of Gideon, the **Paddy Chayevsky** play which Peter taped here last week and which is scheduled as Hallmark Hall of Fame's March video presentation.

As soon as he completed his Gideon, Peter was off to Boston for quick conferences with the publishers concerning release date of Krumnagel, his second novel.

And, between all those activities, Peter's been making plans to costar **Elizabeth** and **Richard Burton** in a film he'll be directing come the first of the year.

Peter says that of all the actresses with whom he's ever worked, **Maggie Smith**, his Hot Millions co-star, was the most inspiring. And says this fellow who likes to keep busy in a dozen different professional directions at one time, it seems, he's also at work arranging a project to co-star Miss Smith with her husband **Robert Stevens**.

★ ★ ★

Ed Sullivan is so eager to have **Dory Previn** on an early show that he's jetting a crew to Hollywood just to tape **Andre's** ex. Dory doesn't fly, you know. The last time she tried to conquer her air fear, bound for London to try to pry Andre from **Mia Farrow's** side, she flipped out before the jet even had a chance to get off the ground and had to be escorted off the craft. The number she'll be doing on Sullivan's show has come to be known as the "Mia song." It's the one about bewaring of young girls of twenty and four who come to the door . . . etc.

★ ★ ★

Sad news for **Bob Hope. Sam**, his nine-year-old Great Dane, died. Bob's really been shaken up about it . . . Good news for **Johnny Carson**. His divorce from **Joanne** becomes final any moment now.

★ ★ ★

Michael Blodgett and **Cynthia Myers** found each other in Beyond the Valley of the Dolls. Now they're looking for a wedding chapel. Of course, Michael will have to get his divorce out of the way first, but he expects to accomplish that in time for a huge December wedding.

★ ★ ★

Director **Don Siegel** wonders why the Democrats haven't dragged out the last picture Don made with **Ronald Reagan**, The Killers, in which the one-time good-guy movie hero turned governor played a sinister killer. "It was made for TV," says Siegel," but was so violent it was declared unacceptable for home screen."

SYDNEY HARRIS

Maniacs on Wheels

Despite the best efforts of the police, the preachers and the U.S. Safety Council, automobile accidents in America are going to continue to rise each year.

They are going to continue to rise because most accidents have little to do with manual skill; nor are they really "accidents" in the true sense of the word. The are emotional disturbances.

From 20 years of driving experience, I am convinced that most accidents are caused by motorists who should be temperamentally disqualified from owning a loaded weapon like a car.

The accident-causers are generally filled with hostility, frustration, anxiety and deep feelings of inferiority which they take out on other motorists.

★ ★ ★

Statistics show that almost 80 per cent of all auto accidents involve only 20 per cent of motorists; the same people keep getting into traffic difficulties of one kind or another, and it is not their driving ability that is to blame.

About half the motorists in the United States have never taken a driving examination of any kind, but were "frozen in" when their states voted to issue drivers' licenses.

Among this group — apart from those with gross physical defects — are psychopaths of every type, from the hysterical to the suicidal. Even if they could pass the physical test, they should be debarred from exercising their malevolence on the highway.

★ ★ ★

It is easier to state this problem than to solve it. Such traits as responsibility, prudence, consideration, cannot be tested en masse by state or local officials with no psychological training. Even the skimpy drivers' examination leaves much to be desired.

It is a generally known fact that more Americans have been killed in auto accidents than in all the wars we have fought since the American Revolution. There is no reason to believe that this rate will decrease in the coming years.

People are at the mercy of any maniac who can afford to buy an automobile and work off his hatred of his wife, his boss, or his looks on innocent bystanders. The longer we stand for this, the fewer of us there will be to stand for it.

Chaban-Delmas

Names in News

'Mad' Rider Jailed

NAPLES, Italy — Police have seized and jailed "Agostino the mad motorcyclist," whose midnight stunt-riding touched off three nights of rioting.

After a month of watchfulness, police caught Antonio Mattino, 18, afoot in front of a church at dawn, without a motorcycle in sight.

They charged him with blocking the streets, disturbing the peace and taunting police — defined here legally as outrage to public officials.

□

BORDEAUX — French Premier Jacques Chaban-Delmas scored a stunning victory in a National Assembly byelection over self-styled reformer Jean-Jacques Servan-Schreiber and six other candidates.

□

PARIS — Leo Cadieux, newly-appointed Canadian ambassador to France, arrived to take up his post. Cadieux was greeted at Orly Airport by French protocol official Jean de la Tour du Pin.

□

LONDON — Bernadette Devlin, 22, Northern Irish civil rights leader and member of the British Parliament in jail for inciting riots, is taking crocheting lessons from a murderess, an Ulster member of Parliament said.

□

LAKE ATLIN — American astronauts James Lovell, Gordon Cooper, Rusty Schweickart and Joe Engle arrived here for a two-week hunting trip in the area, near the British Columbia-Yukon border.

□

PERTH, Australia — Swedish adventurer Anders Svedlund has abandoned his attempt to row across the Indian Ocean to Africa. The 43-year-old house painter landed on Green Island, 130 miles north of Perth.

□

LEEDS, England — What are the chances of living to be 100 years old? Bookmaker Jim Windsor figures the odds are £5,000 ($12,500) to one shilling (12½ cents), and if Harry Ward lives for another 10 years, Windsor will lose the £5,000. "I've been betting on horses since I was nine years old," says Ward, "and I am 90 now. The other day I asked Jim what odds he would give against my living to be 100, and he said 100,000 to one, so I put up a shilling like a shot."

□

BETHLEHEM, Conn. — Dolores Hart, a former actress who left Hollywood in 1963 for the secluded life of a Benedictine nun, took her final vows in a rustic chapel here.

□

WASHINGTON — Retired air force Lt.-Gen. Benjamin Davis Jr., 57, hailed by President Nixon as "the best man to do the job," was selected to head the U.S. government's new program aimed at thwarting airline hijackings.

Convicts' Art Worth $21,600

LEAVENWORTH, Kan. (AP) — An estimated 8,000 visitors purchased $21,600 worth of paintings exhibited at the federal penitentiary's ninth annual convict art show Sunday. Some 1,100 works of the 2,000 shown by 50 prison artists were bought. The money paid for a painting is credited to the prisoner's account.

Pollution Fight Up to Motorists

VANCOUVER (CP) — Rowley J. Hastings, president of the British Columbia Automobile Association, says motorists should take the lead in trying to combat exhaust pollution.

AIR CARE*

*This symbol on all Gulf pumps stands for cleaner air.

It's not what you take out of the gasoline, it's what you put into the air.

1.

Gulf's Air Care gasolines vs. low or no-lead gasolines.

To help fight pollution, cars of the future will probably be fitted with catalytic converters and/or exhaust recirculation systems—neither of which will function efficiently on leaded gasolines. So some oil companies are bringing out low-lead or no-lead gasolines.

But new cars with these emission control devices won't be on the market for a year or so yet, and taking the lead out now will reduce exhaust emissions by only a modest amount. Gulf gasolines with Air Care on the other hand can help all cars reduce harmful exhaust emissions, as well as meet the requirements of '71 models which have lower compression engines. And when automobiles do need low-lead gasolines, Gulf Canada will put theirs on the market.

In the meantime, Gulf gasolines with Air Care are doing something about cleaning up our air—right now.

2.

Same octane ratings for Gulf's Air Care gasolines.

Taking the lead out of gasolines lowers the octane rating (and the performance for most cars except '71 models).

At Gulf, we haven't taken anything out of our gasolines. Therefore, our octane ratings stay the same. with Air Care additives in.

3.

Gulf's Air Care gasolines mean cleaner air.

Now, both Gulf premium No-nox and Good Gulf regular gasolines contain special clean air additives that help cut harmful exhaust emissions from your car (especially carbon monoxide and unburned hydrocarbons).

4.

Gulf's Air Care additives even clean up dirty engines.

Air Care additives in Gulf gasolines not only minimize exhaust emissions in new cars, they also help clean up harmful exhaust emissions from older cars by actually helping clean up dirty engines.

5.

Better performance, mileage and longer engine life.

Air Care additives are designed to do a number of specific jobs. Like keeping carburetors and intake valves clean. And preventing corrosion and icing.

So not only do Gulf's Air Care gasolines help reduce harmful exhaust emissions, they also give longer engine life, better performance through better combustion, and improved mileage, since clean engines consume less fuel.

6.

Low-ash Multi-G Motor Oil—the extra step.

Gulf have also brought out a new motor oil to help clear the air: new Gulfpride Multi-G. Multi-G has a special low-ash formula that gives it the lowest ash content of any premium-quality motor oil on the market, as well as additives that also help reduce harmful exhaust emissions by keeping clean engines clean, and helping clean up dirty engines.

Service runs in our family.

Gulf

GULF OIL CANADA LIMITED

Join the drive for cleaner air.

Island Edition
Duncan Bureau
Phone 746-6181
203 Station Street
Hamilton Electric Building

The Daily Colonist.

Vancouver Island's Leading Newspaper Since 1858

Mainly Lousy
★ ★ ★
Weather details on Page 2

No. 237–112th YEAR | VICTORIA, BRITISH COLUMBIA, TUESDAY, SEPTEMBER 22, 1970 | 10 CENTS DAILY 15 CENTS SUNDAY

Soviet Reaction Crucial Factor

Hussein Appeals to Big Four

Tito

End of One-Man Rule Ahead for Yugoslavia

BELGRADE (AP) — President Tito said Monday the top leadership of Yugoslavia will be reorganized and the country will be run by a collective body instead of him as president.

Tito did not indicate what his position would be, but it was believed here that he would be a member of the new body.

Tito, 78, said reorganization is necessary to secure the unity of Yugoslavia.

He made the announcement in a speech in Zagreb.

Tito said that "when I was elected president of the republic I obtained many rights."

"I am initiating this, because if someone else did it would look as if they wanted to remove me."

He said that the proposed collective body will include "people with the greatest respect in our country."

He said that a presidium of the Federal Socialist Republic of Yugoslavia will be formed and that it will take over some powers from the federal government. He made it clear the new presidium will be a strong body and will settle problems independently, without influence from the six Yugoslav republics (states).

The decision was not expected to affect President Nixon's planned visit to Yugoslavia next week, with Tito still serving as the official host to the first U.S. head ever to visit Yugoslavia.

Syria Mauls Tanks

From AP-Reuters

BEIRUT, Lebanon — King Hussein ordered the Jordanian army to cease fire in Amman Monday while Palestinian guerrilla broadcasts said commando fighters and tanks from Syria had mauled royalist armor in Irbid, Jordan's second-largest city.

Amman, the capital with a population of 500,000, was described in one dispatch as a city in terror, with cries and shouts of the wounded ringing across valleys and hills. The dead were reported still lying in the streets from the first days of fighting.

Guerrilla broadcasts said Hussein's armored brigade had withdrawn from Irbid and deployed about 10 miles outside.

Western reporters reaching the border area said armored columns and troops were rolling into northern Jordan from Syria.

Syria denies its own regular army forces are involved but says guerrilla units stationed in Syria had joined up with the commandos in northern Jordan.

★ ★ ★

British authorities in London said Hussein had formally asked the Big Four — America, Russia, France and Britain — what actions they would take if Syrian forces overran his country. They said urgent consultations on the request were being held at the United Nations headquarters in New York, with the attitude of the Soviet Union being the crucial factor.

A helicopter carrier and a destroyer of the U.S. 6th Fleet were sighted Monday 90 miles off Israel. Units of the fleet have been in the eastern Mediterranean since shortly after Palestinian guerrillas staged a series of air hijacks to Jordan earlier this month.

★ ★ ★

U.S. Army paratroopers and infantry units in the United States and Europe were placed on alert by Washington. The Pentagon said this was a precautionary step in the event it became necessary to evacuate Americans from Jordan.

The White House expressed deep concern for the safety of about 400 Americans in Jordan, including the 38 Americans who are among the 54 hostages from hijacked planes held captive by Palestinian commandoes. A spokesman for President Nixon said the situation was "very serious, complicated and very fluid."

Hussein, the 34-year-old Hashemite ruler of Jordan, said he was ordering the

Continued on Page 2

—AP

Wounded Jordanian girl carried from Red Cross plane in Beirut

Balloon with Trio Down in High Sea

Campbell

EAST HAMPTON, N.Y. (UPI) — A 10-storey-high helium-filled balloon and its crew of two men and a woman went down in the Atlantic Ocean Monday night in rain and rough weather, ending abruptly a cross-ocean air adventure and leaving in doubt the fate of those aboard.

A spokesman for the U.S. Coast Guard said three of its vessels were headed for the site of the stricken craft, about 400 miles southeast of St. John's, Nfld.

The closest, the USS Duane, was 50 miles away, and the spokesman said it was not known how long it would take to reach the scene because the exact sea conditions in the area were not known.

★ ★ ★

The Canadian Forces search and rescue centre in Halifax said a Canadian Argus aircraft from Greenwood, N.S., had been dispatched to the scene.

A spokesman said the Argus carried survival gear — liferafts, food and clothing — that could be dropped to the balloonists if needed. He said, "We're hoping the Argus will be able to pinpoint them for the coast guard. It's dark out there and we have all the equipment."

★ ★ ★

He said weather conditions in the area were "rain showers, winds, and about 10-foot waves."

The U.S. Coast Guard said the balloon reported at 4:05 p.m. PDT that it was going down in heavy rains and winds, although throughout the day it had reported all was well, the weather good and the crew's morale high.

Aboard were Englishman Malcolm Brighton, 32, who was piloting the orange-banded yellow-and-white striped balloon named The Free Life; Rodney Anderson, 32, a commodities broker who was navigating, and Anderson's television-actress wife Pamela Brown, 28.

In mid-afternoon a Portuguese Airways plane flying from Lisbon to New York had

Continued on Page 2

$700,000 Right Out Of the Blue

LONDON, Ont. (CP) —The University of Western Ontario has been left $700,000 in the will of Thomas Dunbar, a Florida millionaire who died two years ago, but officials don't know why he left the money or who he was.

All they have determined is that Dunbar made a fortune in New York while developing patented manufacturing processes for the pulp and paper industry.

Dr. D. Carlton Williams, Western's president, said he's puzzled by the gift, but added: "It must have been our bright blue eyes."

Curtis Criticism Of MLAs Called Ridiculous

By IAN STREET
Colonist Legislature Reporter

Municipal Affairs Minister Dan Campbell says the former president of the Union of B.C. Municipalities, Saanich Mayor Hugh Curtis, doesn't know what he's talking about when he claims MLAs lack knowledge of local government.

The minister called Curtis' statements, made last week at the UBCM convention in Penticton, "ridiculous and way out" and said in an interview the mayor simply hasn't done his homework.

★ ★ ★

Curtis had slammed the "profound lack of knowledge" of members of the Legislature about local governments' responsibilities and objectives.

By his rough estimate, Campbell retorted, there are at least 14 former municipal government representatives now sitting in the B.C. House. Two of the former mayors or aldermen are Liberals, two are New Democrats and the remainder Socreds, he said.

One of the Socreds, Alex Fraser, member for Cariboo, was mayor of Quesnel and like Curtis is a former president of the UBCM.

★ ★ ★

But Campbell said all MLAs are constantly talking to him about municipal government problems in their ridings whether they are former mayors or aldermen or not. He said they are aware of the problems and objectives of local government.

"It is incredible that the former UBCM president (Curtis) did not do his homework, because if he had he would have found out the true situation," Campbell added.

Castro Going To UN

UNITED NATIONS (Reuters) — Premier Fidel Castro of Cuba will spend two days attending the UN's 25th anniversary celebrations next month, informed sources said Monday.

The United States and the UN have been asked to make special security arrangements for the visit, they said.

Castro's decision to come to the UN was seen as an indication that Soviet Premier Alexei Kosygin also will attend the General Assembly session.

Hussein, Arab Leaders May Boycott Conference

From Reuters-AP

CAIRO — Leaders of the Arab world began gathering in Cairo Monday to discuss the Jordanian crisis, but there was growing doubt that several top leaders would attend the summit conference scheduled for today.

Observers in Beirut speculated Monday night that the meeting would be held without the three leaders most directly involved in the Jordanian situation — King Hussein of Jordan, Palestine guerrilla leader Yasser Arafat and Syrian President Nureddin El-Atassi.

★ ★ ★

Amman radio did not list Hussein among the members of the Jordanian delegation to the talks. It was thought he was either reluctant to leave Amman or was retaliating for the expressed refusal of Atassi to attend.

The observers also thought it was unlikely that Hussein's forces would grant Arafat a guarantee of safe passage to the summit, which was considered mandatory for his attendance.

★ ★ ★

Atassi, who is known to oppose the summit method of diplomacy, arrived in Cairo from Damascus Monday night and immediately went into talks with Libyan leader Col. Muammar Gaddafi. Then he met with Egyptian President Gamal Abdel Nasser.

Radio Damascus, quoting Information Minister Hammud al-Qabbani, said Atassi would speak only to Nasser, Gaddafi and Sudanese Premier Jaafar al-Nimeiry, but would not attend the summit.

The priority item at the conference is Jordan's charge that Syrian armored columns invaded northern Jordan Sunday, threatening to spread the Jordanian fight into an international conflict.

★ ★ ★

Iraq, Syria, Libya and Algeria are hard-line supporters of the guerrillas. They claim Hussein's military government is trying to liquidate them.

Radio Cairo announced that President Ahmed Hassen el-Bakr of Iraq would not attend. The Egyptians had accused Iraq earlier in the day of upsetting a weekend ceasefire in Jordan by not relaying a radio message to Arafat in Amman.

INSIDE

Losers Will Stay At Swedish Helm —Page 6

★ ★ ★

Canada Resists Dollar Peg Plea —Page 9

★ ★ ★

Italians Jail 'Mod' Rider —Names in the News, Page 32

★ ★ ★

	Page
Bridge	24
Comics	31
Courtroom Parade	18
Crossword	26
Entertainment	21
Financial News	8, 9
Garden Notes	31
King Fisherman	20
Sport	12, 13, 14, 15
Television	23
Women	18, 19

Morale Booster

Luna Returning With Moon Ore

MOSCOW (AP) — Luna 16, Russia's versatile moon machine, scooped up samples of the lunar surface, loaded them aboard a rocket and then fired the missile and its precious cargo toward Earth Monday.

The rocket is expected to reach the earth Thursday.

The unmanned Luna 16's achievement gave Soviet scientists a morale boost after they lost to the United States last year the race to put a man on the moon.

The rocket's capsule presumably will land somewhere in the Soviet Union, but one British scientist said he believed it would splash down in the Indian Ocean with Soviet ships standing by to pick it up

Luna 16 was launched Sept. 12, went into moon orbit Thursday — five days later — and landed in the Sea of Fertility Sunday. It transmitted pictures to earth while digging up moon rocks "at a depth of up to 350 millimetres," nearly 14 inches, said Tass, the Soviet news agency

HOUSTON, Tex. (Reuters) — The Soviet Union's achievement in retrieving moon rocks with an unmanned probe means the Soviet Union is moving rapidly into a position of equality with the United States in this field the head of the United States Lunar Science Institute said Monday.

Cosulich

Tugboat Brainstorm:

Let's Have 'Dirty Areas'

By HUBERT BEYER

A Vancouver towboat company official says the provincial government should establish "dirty areas" in which pollution problems could be completely ignored.

Cecil Cosulich, president of RivTow Straits Ltd., told delegates to the 57th annual convention of Pacific Coast Association of Port Authorities at the Empress Hotel that certain areas on the B.C. coast will always remain "dirty by nature" and should therefore beset aside as dirty areas.

Cosulich named Howe Sound and Blind Bay as examples of log barging areas which would never be cleaned up.

"We are all getting a blast on pollution. Well, let's establish these dirty areas and tell the tourists to keep out. Let's tell the public not to build cottages in these areas," he said.

"Let's do it before it becomes to expensive," Cosulich added.

Cosulich was to participate in a panel discussion. When no questions were asked form the floor, he and the other two panelists delivered brief speeches.

Jack Gardiner, assistant vice-president of Island Tug and Barge's Vancouver operation, told delegates the tugboat industry was still

Continued on Page 2

● Stiff sea laws urged by Arrow oil spill inquiry. Page 7.

JUMBO jets cause jumbo windstorms, says the FAA. At right giant 747 jetliner generates tornado-like winds at the wingtips, causing the smaller 737 jetliner, following 1.7 miles behind, to bank sharply. The FAA fears the winds may tear small aircraft apart and drive big planes into the ground. —(AP)

Jumbo Headache:

Wingtip 'Tornadoes' Threaten Aircraft

WASHINGTON (AP) — The U.S. government has discovered that wingtips of the new jumbo jets are creating tornado-like winds in the sky capable of tearing apart light aircraft and hurling other jetliners toward the ground.

The potential hazards of the funnel-shaped winds spinning off the wings of the Boeing 747s and military C-5As has been underrated, said Federal Aviation Administration officials familiar with a series of flight tests now being concluded.

The tests showed, for example, that the swirling winds trail behind the huge planes for many miles and do not readily dissipate at high altitudes. They disclosed, too, that the invisible turbulence can endanger passenger airliners as well as small planes.

Because of the winds — called wake turbulence of wingtip vortices — the FAA has ordered a five-mile spacing at all times between the giant jets and aircraft weighing less than 300,000 pounds.

Records compiled by the national transportation safety board from 1964 through 1969 reveal 98 cases where wake turbulence generated by smaller jetliners was a cause or contributing factor in crashes of light aircraft.

These crashes caused 20 deaths and 54 serious injuries.

★ ★ ★

Richard Shiff, deputy director of the FAA's flight standards service, said, "We didn't know the extent of the turbulence until we undertook this testing program. We were fully aware of wake turbulence but we didn't know its intensity."

The FAA's chief of regulation and procedures, Robert Martin, said he does not believe that a plane flying into a powerful vortex would break up. But he does foresee a danger of crashing.

McNamara Urges Brake on Babies

COPENHAGEN, Denmark (AP) — Robert S. McNamara, president of the World Bank, has urged the prevention of the births of a billion babies by the year 2000 to brake the world population explosion.

McNamara told the opening session of the annual meeting of the bank and International Monetary Fund Monday that an extensive birth control drive should be mounted to meet the population problem.

★ ★ ★

The former United States defence secretary, who forecast the gap between rich and poor countries would continue to widen, said birth reduction of a billion would cut the population growth rate to one per cent a year.

"The most imperative issue for the long term is population planning," he warned.

★ ★ ★

McNamara also criticized tight-fisted attitudes to aid for developing countries. He said the world's current level of military spending of $120,000 million a year had gone "beyond the point of diminishing returns."

About 2,000 demonstrators, mostly in their teens or early 20s, marched to the meeting hall Monday with shouts of: "Hang McNamara!" About 600 police protected the building. McNamara was not inside at the time.

NOW GET YOUR SEASONS PASS FOR $1.00

Sealand at oak bay marina

Pearson, Other Nobel Prize Winners, Sign Document

Disarm or Perish, UN Told

UNITED NATIONS (CP) — A Declaration on Peace and Disarmament, signed by former prime minister Lester B. Pearson of Canada and four other Nobel Peace Prize winners, was presented to the United Nations Monday. It said this is a time of "disquiet and fear" instead of a time of celebration.

In a general plea for world disarmament, the declaration said:

"It is only too easy to understand why a decline of general interest, sometimes a sense of cynicism, and even a feeling of despair, have begun to cloud the efforts of nations to bring meaning to disarmament.

"The world remains divided. Violence spreads. The Middle East and Southeast Asia area ravaged by war. New conflicts threaten. Distrust, tension and violence, not peace and disarmament, seem the reality of today."

★ ★ ★

The declaration was handed to Secretary-General Thant and Edvard Hambro, president of the General Assembly, by Pearson as part of the UN's 25th anniversary celebrations. It was signed by Pearson, 1957 Peace Prize winner; Linus Pauling, U.S., 1962 winner; Lord John Boyd Orr, Britain, 1949 winner; Rene Cassin, France, 1968 winner; and Philip Noel-Baker Britan, 1959 winner.

The other living Peace Prize winner, Ralph Bunche of the U.S., UN undersecretary-general and 1950 recipient, did not sign the declaration although he supported it. He said his position in the UN precluded his signing it.

Pearson

The leather-bound declaration said nothing less than world disarmament will "rescue mankind from international anarchy and war."

It mentioned that total world expenditure for military purposes in 1963 was $120,000 million. By 1969, this figure had risen to $200,000 million and the "mad momentum" of the nuclear arms race was still continuing.

It said the world had lulled itself into a state of mind which accept armaments and the diversion of resources which they imply.

★ ★ ★

"It has lulled itself into a belief that it can live with nuclear weapons, that these and other armaments bring security. All they bring in fact is threat and disaster. The world could never survive a nuclear holocaust. There is no hope without the kind of mutual understanding which measures of disarmament, however small, will help to bring about.

"If civilization is not to suffer a setback from which it might never recover, if many are to survive on our globe, it is imperative that the Disarmament Decade be madeto live up to its name."

HOUSE HUNTING?? THINK CONDOMINIUM Call Don Whyte F.R.I. Mears Whyte & Sewar Ltd. 2185 OAK BAY AVE. 595-7707 "Victoria's Leading Condominium Broker"

Sands Your Community Funeral Chapels Dedicated to Service Victoria 383-5155 383-5156 383-7511 Sidney 656-2932 Colwood 478-3821

SAVE $20

2906 TILLICUM ALUMINUM DOORS De Luxe - Rustproof - Heavy Duty Self-Storing 26.95 Storm and Screen

Large and odd sizes! Easy to install. Price includes all hardware, pneumatic closer, check chain — completely weatherstripped. See them on display or order by phone.

386-3022 Open 9 a.m. to 5:30 Mon. to Fri.

Grilles and letter slots extra.

- Storm Windows
- Door Canopies
- Roll-up and Fixed Awnings

How would you like to give your home an instant up-dating with New Aluminum Windows?

Phone B.C. Aluminum's in-the-home service. Give us only one day and you'll have new aluminum windows replacing your present wooden ones. No alterations necessary to interior or exterior finishes in your home. The job is fast and clean. The new windows look and are modern. They slide open and are equipped with screens. Phone 386-3022 and ask for replacement windows.

"Another B.C. Aluminum's in the Home Service"

B.C. Aluminum Contractors Ltd.

386-3022 'til 5:30

It Pays to Advertise Regularly

$1,000.00 DAILY May Be YOURS

WATCH YOUR $1.00 BILLS FOR

CJVI LUCKY BUCKS

Any $1 Bill You Receive ... Anywhere In Town ... May Be a Winner! Listen to Announcements Every Hour on

CJVI 900 RADIO

Low cost hot water

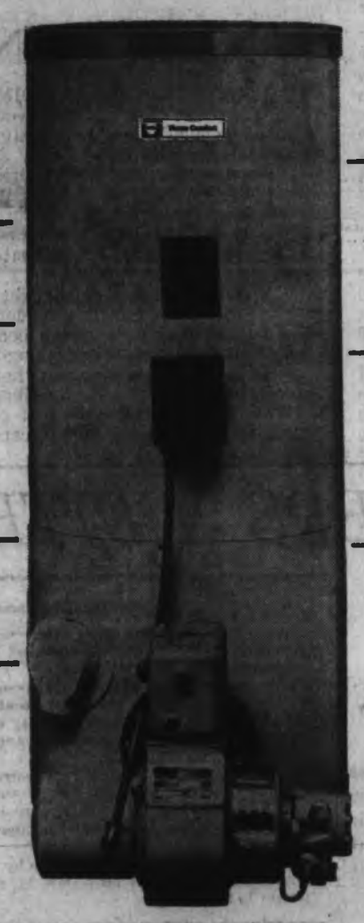

Plenty for breakfast showers and shaving

Plenty for breakfast dishes

Plenty for four big washloads—no waiting between loads

Plenty for lunchtime dishes, pots, pans

Plenty for the teenage daughter's hair-washing ritual

Plenty to bathe the youngsters—four big baths in an hour

Plenty for a good relaxing soak before you go to bed

Lease this heater for $4.13* a month— you'll get more hot water—and pay less!

You can have so much hot water the tap may *never* run cold. This oil-powered Shell Home Comfort Heater heats water 3 times faster than gas—7 times faster than electricity!

And we can show you pay less for each gallon of hot water than you'd pay using either gas or electricity.

Just think, enough hot water to do four *full* washloads *without a break* . . . enough to bathe four kids in the bedtime hour . . . enough for the breakfast scramble—showers, dishes, washing and all!

How much will you save?

You could save many dollars over the years. Give us a call. One of our Consultants can show you *exactly* how much. He will compare the cost of hot water from the Shell Water Heater with the cost of gas and electric water heaters. And it will be a fair comparison.

He will prove to your satisfaction that the Shell Water Heater can give you *more* hot water—without sending your bills skyrocketing.

Why does it cost less to run?

This Shell waterheater is one of the most efficient ever built. Instead of just heating the base of the tank, the flame swirls up through the centre. This unique patented process can produce 90 gallons of boiling water *every hour*.

It runs on clean, safe Shell Heating Oil. In the area we serve, Shell Heating Oil packs more heat energy per dollar than gas or electricity.

No extra charge for installing or service

It will be installed and linked up to your existing oil lines in less than a day. At no extra charge Shell Home Comfort looks after all servicing needs—both parts and labour.

All you pay is the monthly amount quoted above and the monthly fuel oil bill. Both payments appear on one statement. You write just one cheque a month.

For more details about the high-speed Shell Water Heater—and how it can lower your hot water costs, call us at this number:

384-8147

VICTORIA HEATING SERVICES BRANCH

760 Johnson Street Victoria, B.C.

SHELL

**Price for a 32-gallon heater—standard installation—connected to existing fuel oil lines.*

Big Student Enrolment

Popular Malaspina Exceeds Estimates

NANAIMO—A total of 1,053 students have applied for admission to Malaspina College on a full or part-time basis.

The figure was given to a recent meeting of the college council in Lake Cowichan by Dr. Carl Opgaard, college president.

"This figure more than exceeds our estimates," he said.

Opgaard said with that number of students, resources of the present campus would be fully used.

★ ★ ★

"Any further expansion would require additional buildings," he commented.

The meeting was held at the home of Don Hammond in Lake Cowichan. It was part of the council's program to hold sessions in communities in the college region.

Opgaard said a total of 185 full-time students returning for second year at Malaspina represented 51 per cent of last year's full-time registrants and was probably the highest in the province.

Revenue from student fees had reached $126,159—higher than previously estimated.

★ ★ ★

"In addition to a record number of returning students, enrolment in off-campus courses as well as in-region registration has increased," said Opgaard.

"We have been obliged to close a number of sections and this has made it difficult for late registrants to get into all the courses they wanted. We have taken care of everyone fairly well to date."

Study space at the college was cramped, Opgaard said. The council had already given authority for erection of portable classrooms on the campus, providing space occupied by the college secretarial course at 460 Wallace Street could be sub-leased to another tenant.

★ ★ ★

Bursar Oliver Neaves reported that negotiations are underway with a prospective tenant and that efforts would be made to have the portable rooms set up as soon as possible.

A discussion on the provincial share of the college budget prompted a suggestion by trustee Avis Mitchell of Parksville that Education Minister Donald Brothers be invited to the next council meeting of the college council on Oct. 29.

A motion to invite the six MLA's from the area served by the college was also passed.

★ ★ ★

"Clarification is needed on the six per cent growth figure set by the education department," Beattie Davis, Ladysmith, acting chairman, told the council.

"Because of the change in the financial year, we must include January, February and March in this fiscal year. That means we will be in a deficit position for three months."

Council agreed that a luncheon would be arranged for the meeting with Brothers and the MLA's and Mrs. Mitchell asked that a series of questions be put to the minister about the financial support given to B.C. colleges.

Davis commented briefly on a meeting called by Brothers in Parksville recently which was attended by representatives of all participating school boards including Cowichan.

★ ★ ★

"No instructions were given Cowichan school board regarding the pending lawsuit," Davis said. "Unless something is forthcoming from the minister, the other four schoolboards will have to take action on their own."

Council also discussed acquisition of National Defence property as a site for a permanent campus. Letters tabled indicated that the final decision on disposition of the surplus property near the Nanaimo military camp will be made by Crown Assets Disposal Corp.

★ ★ ★

Davis said that NDP leader T. C. Douglas, MP for Islands, was conducting enquiries with National Defence Minister Leo Cadieux to make the land available to the college.

Davis added that the possibility of a long-term lease on the property was being explored.

Easter Seal Camp Aids 167 People

LAKE COWICHAN — In its third year of operation, Lake Cowichan Easter Seal Camp took in 167 handicapped people.

Completed in 1968 as a project of Vancouver Island Kiwanis clubs, the $150,000 camp has provided therapy under the organization of the British Columbia Society for Crippled Children.

The five camp sessions last eight days. The last one began Aug. 21.

Total cost for the five camps was $16,000, of which sponsorships and camping fees provided $5,000.

Easter seal funds required total $11,000, said a spokesman this week.

Larry Glover, a 1970 graduate from the University of Victoria, was director of the camp.

He headed a staff of 17, plus about 15 volunteers from all parts of the island. Ratio of campers to staff was almost one to one.

Many of the staff members are in university training for care of the handicapped and social work.

CHEVY'S NEW VEGA ARRIVES SEPTEMBER 28th.

BUT IF YOU CAN'T WAIT, WE'LL WRITE YOUR ORDER RIGHT NOW.

CORNELL

Chevrolet Oldsmobile Cadillac

3050 DOUGLAS 385-5777

MAYFAIR SHOPPING CENTRE

FALL AND WINTER BUS SCHEDULE
EFFECTIVE SEPT. 23rd, 1970

TUESDAYS, WEDNESDAYS AND SATURDAYS
First bus leaves Douglas and Yates at 9:33 a.m. followed by a 15-Minute Service throughout the day until 4:48 p.m.

THURSDAYS AND FRIDAYS
First bus leaves Douglas and Yates at 9:33 a.m. followed by a 15-Minute Service throughout the day until 6:30 p.m.

SHOP MAYFAIR—TOP OF THE TOWN

It Pays to Advertise Regularly

Evening Classes Starting

NANAIMO — Nanaimo adult education officials are expecting more than 2,000 students to take advantage of evening classes during the winter.

Director William Tippett said most of the classes would be held at the senior high school on Wakeslash Avenue. A few will be at schools throughout the district.

He said they were hoping this year to hold classes at Cedar Junior high for the benefit of residents of Cedar and Yellowpoint.

★ ★ ★

He stressed that, where there was a demand, extra classes would be scheduled if possible.

He asked for the help of Nanaimo residents in telling non-English speaking Canadians about a new course in English and citizenship to be taught by Mrs. Lynn Newberry. She has conducted classes at the training centre for new Canadians in Toronto.

"In our community there are many new citizens whose native language is not English," he said.

That class will begin Monday at the senior high.

Liberals To Hold Conference

PARKSVILLE — Youth, drugs, pollution and national unity will be discussed at the Northern Vancouver Island Liberal Associations' policy conference at Island Hall Saturday.

Federal Fisheries Minister Jack Davis is expected to attend the conference which runs from 9 a.m. to 5:30 p.m.

Pilots Need Own Heart

WASHINGTON (AP) — The Federal Aviation Administration has ruled a heart transplant patient is not eligible for a pilot's licence. "Our medical office has never been requested to issue a certificate to such a person, but if such a request were made it would necessarily be denied," the FAA ruled.

WHY DO THIS?

WHEN YOU CAN DO THIS!

"Summer Time and the Living is Easy"

Why not make it easy all the year round by purchasing a luxury suite at the new

NOW 2 CONDOMINIUMS

BRAM LEA COURT
118 Croft St.
and
ARD LEA COURT
Corner of Michigan and Oswego Streets

—No grass to cut
—No garden to weed
—No hedges to trim
—No driveway to sweep
—No leaves to rake
—No gutters to clean
—No outside painting
—No outside repairs to be done

Open to View
Weekdays 1:30 to 9:00 p.m.
Saturdays 1:30 to 5:30 p.m.

Boulthee, Sweet Realty Ltd.
"Condominium People"
757 FORT STREET 385-2461

contact!

"Important messages reach you in time when you carry a Pager!"

You're never out of touch — with B.C. TEL City-Wide Paging. For, when your office wishes to contact you, they merely dial your personal "Paging" number — just like a regular telephone. Immediately, your "Pager" buzzes — wherever you are in the coverage area. Then you just call back for your message. Simple!

B.C. TEL

Now available in Greater Vancouver, Victoria, Kamloops and Prince George

Take Off Fat With Home Recipe Plan

It's simple how quickly one may lose pounds of unsightly fat right in your own home. Make this home recipe yourself. It's easy, no trouble at all and costs little. Just go to your drugstore and ask for Naran. Pour this into a pint bottle and add enough grapefruit juice to fill the bottle. Take two tablespoonsful twice a day as needed and follow the Naran Reducing Plan.

If your first purchase does not show you a simple easy way to lose bulky fat and help regain slender more graceful curves; if reducible pounds and inches of excess fat don't disappear from neck, chin, arms, abdomen, hips, calves and ankles just return the empty bottle for your money back. Follow this easy way endorsed by many who have tried this plan and help bring back alluring curves and graceful slenderness. Note how quickly bloat disappears—how much better you feel. More alive, youthful appearing and active.

Alcohol Foundation Supervisor Sacked

Reg Clarkson, supervisor of the Vancouver Island region of the Alcoholism Foundation of British Columbia, said he received written notice Monday he has been fired.

Clarkson told the Colonist he received the notice from E. H. McRae, the foundations' executive director in Vancouver, with no reason given.

"My only appeal now will be to the courts," Clarkson said. He said he will protest in court that he was wrongfully dismissed and will seek compensation.

★ ★ ★

Clarkson was suspended Sept. 8 for failing to report to his new post at the foundation's Vancouver office after receiving notice he was transferred there.

He said the reason he didn't go was because he needed more time to transfer his patients to another worker.

★ ★ ★

"In the past few days, I have received more testimonials in my work from medical people on Vancouver Island who are familiar with my work in the alcoholic field," Clarkson said.

"I may try to get some support from the local MLAs but they probably wouldn't be able to do anything until it's time to set the budget for the foundation," he said.

Clarkson said he doesn't plan to move from Victoria.

"I'll continue to work in the alcoholism field with the Greater Victoria Alcoholism Association," he said.

Policy Still Indefinite On Neighborhood Pubs

Attorney-General Leslie Peterson said Monday he isn't prepared to state "any particular policy" at this time on the proposal for establishment of neighborhood pubs in B.C.

A resolution approved by the Union of B.C. Municipalities last week called on the government to implement a recommendation of the Morrow royal commission, which probed B.C. drinking laws, that neighborhood pubs be allowed in addition to beer parlors.

Peterson told reporters before entering a cabinet meeting Monday afternoon he had not yet received a copy of the UBCM resolution but promised it would receive full consideration in due course.

Fraser for Power?

Premier Bennett says fish survival problems would have to be solved first but he doesn't rule out the possibility of future hydro electric power development on the Fraser River.

The final decision, Bennett said in an interview Monday, will rest "with the government of the day." He refused to speculate on what might happen, telling reporters, "I never deal with these iffy questions."

The questions arose after Dr. Gordon Shrum, B.C. Hydro chairman and head of the B.C. Energy Board, said last week that a 15-year study of the province's power needs ordered by the government last June will include the Fraser.

★ ★ ★

Bennett said the government simply told the energy board to report the province's power needs to 1985 as well as the availability of sources of power to meet these needs. It also asked for realistic five-year interim goals.

★ ★ ★

He agreed, however, that in the case of a recommendation in favor of damming the Fraser for power purposes it would be the government of the day which would have to make the final decision.

The energy board must make its first interim report to cabinet by Feb. 1, 1971.

Parrott, Wife Hurt in Crash

Victoria Ald. Cecil Parrott and his wife Daisy are in St. Joseph's Hospital with injuries suffered in a car accident two miles east of Hope Friday night.

Parrott, of 1066 Finlayson was listed in fairly good condition with fractured ribs. Mrs. Parrott received multiple injuries and is in fair condition, hospital authorites said.

Hope RCMP said the accident took place in heavy rain. Police said the car slid off the road on a sharp corner, bounced off the guard rail, crossing the road and striking a rock embankment.

The Parrotts were taken to hospital in Hope and transferred to St. Joseph's Hospital Sunday.

Shining Shoes Pays Off

Students shining shoes for cystic fibrosis research made about $7,500 in Saturday's Shinerama campaign.

According to Greg Fraser, assistant co-ordinator of Shinerama, the total will approach the goal of $8,000 when money made at other Shinerama activities is added.

Between 500 and 600 students from the University of Victoria, and student nurses from Royal Jubilee and St. Joseph's Hospitals took part in the shoeshining campaign, Fraser said.

★ ★ ★

They shone shoes in pubs, on street corners and at shopping centres throughout Greater Victoria, at the Swartz Bay ferry terminal and at the Patricia Bay airport.

Other Shinerama activities included a cabaret and an informal dance, both held at UVic.

Last year Victoria students collected $5,000 in the Shinerama campaign. Students from 58 university campuses across Canada are taking part in this year's project.

Teachers List Demands

Guaranteed working conditions, salary increases in line with those won by other groups, and a change in salary scales to augment earnings of young teachers with three to six years experience are among the demands of the B.C. Teachers' Federation, as salary negotiations start.

Les Isaachson, president of the Greater Victoria Teachers' Association said Saturday teachers in this area will also ask for a clause stipulating that salary increases will not be offset by staff reductions.

★ ★ ★

This is the first year that teachers have asked for guarantees of basic learning and working conditions in the contract.

The federation will ask for a change in salary schedules for younger teachers, noting that in most school districts it takes a teacher 12 to 15 years to reach maximum salary through annual raises.

Advertisement

Clean Dentures like fine jewelry

Modern dentures are like fine jewelry—precious but easy to damage. That's why so many dentists now recommend soaking your dentures clean in easy-to-use KLEENITE Denture Cleanser.

KLEENITE has a special stain removing formula that works 3 ways at once: (1) detergent; (2) activated oxygen; (3) solvent. This triple-action formula cleans dentures like *fine jewelry.*

Fast-acting KLEENITE helps soak away denture film. Penetrates even tough tobacco stains. The dingier the dentures, the more spectacular the results . . . with KLEENITE.

Have your next huddle at Hotel Vancouver

When you're planning a get-together out of town, get together at Hotel Vancouver. We can handle groups from 20 to 2,000 for conventions or conferences, balls or banquets. And we specialize in doing it right.

Hotel Vancouver
VANCOUVER, B.C.
A CN hotel operated by Hilton Canada

The best tobacco money can buy

Our recipe contains 23 grades of the finest Virginia tobacco...

Rothmans cigarettes are sold today in over 160 countries, on more than 100 airlines and 150 shipping lines

RXSF-71-68

Knudson Cards 63 Then Wins Playoff

ROBINSON, Ill. (AP) — Knudson of Toronto played a brilliant 40 holes of golf Sunday to win the $20,000 first prize in the $100,000 Robinson Open.

The 33-year-old Canadian lost a stroke despite a 68 in Sunday's first round but he rallied with superb golf in the afternoon, finishing with an eight-under-par 63 to tie George Archer at 268 for the scheduled 72 holes.

Then Knudson triumphed on the fourth hole of the sudden-death playoff when Archer missed a 15-inch putt to lose to Knudson's par four.

LONG, HARD DAY

Knudson parred the first and second extra holes and matches Archer's birdie on the third to be 11 under par for the 40 holes, a stamina test which kept him busy for 11 hours.

It was Knudson's first win since his back-to-back victories in the Phoenix and Tucson Opens in 1968. Archer has been winless since succeeding in the 1969 Masters.

Knudson had 1970 tournament earnings of only $26,581 until Sunay's victory. Archer went into the tournament with 1970 winnings of $48,779 and boosted that past the $50,000 mark with the $11,400 second-p;ace money.

BIRDIE SPREE

Knudson was never better than on the front nine of the last round. He had six birdies, sinking putts up to 20 feet and also chipping in from 30 feet to catch Archer although the tall veteran shot a three-under-par 32. Knudson added three pars to his birdies for a 29.

GEIZLER THIRD

Archer dropped behind on the 12th hole when Knudson sank a two-foot birdie putt but a bogey by Knudson brought them even again on the 17th. Both parred the final hole to end up 16 under par for the 72 holes.

Larry Ziegler, one stroke ahead of Knudson and two behind Archer after 54 holes, finished third with 271.

Gary Bowerman of Toronto shot a 73 in his final round and finished with a 280 total, good for $654. Wilf Homenuik of Winnipeg had 72 and 285 total and was out of the money. Bob Panasiuk of Windsor, Ont., missed the 36-hole cutoff Saturday.

* * *

X-G. Knudson, $20,000	67-69-69-63—268
Archer, $11,400	67-67-68-66—268
Ziegler, $7,100	69-67-68-67—271
Jones, $4,400	67-69-70-68—274
Underwood, $4,400	68-71-66-69—274
Sifford, $3,200	67-71-68-69—275
Rudolph, $3,250	69-67-69-70—275
J. C. Snead, $3,250	68-72-68-67—275
Beman, $2,400	69-65-72-70—276
Irwin, $2,400	67-69-68-72—276
Eichelberger, $2,400	68-72-69-67—276
Weaver, Jr., $2,400	68-72-71-65—276
Payne, $1,700	67-68-69-73—277
Stone, $1,700	67-71-69-70—277
Schlee, $1,700	71-72-69-65—277
Thompson, $1,700	69-67-69-72—277
Montablanco, $1,700	72-68-69-68—277
Beard, $1,200	73-69-70-66—278
Hiskey, $1,200	72-67-69-70—278
Marti, $1,200	71-68-69-70—278
Wilcox, $1,200	71-68-69-70—278
Garrett, $1,200	72-68-69-69—278
Bowerman, $654	68-68-71-73—280
X—Won playoff.	

George Knudson
. . . big day, big pay

Devlin Pockets $55,000

PORTMARNOCK Ireland (AP) — Bruce Devlin, 32-year-old Australian golf star, picked up a check for $55,000 Monday and said: "Well, that's how lucky you can get if you conquer the winds and the rain of Ireland."

Devlin won the prize money over Portmarnock's 7117-yard, par 72 course by conquering the winds from the Irish Sea and the rain that plagued the Alcan Golfer-of-the-Year championship.

Bob Rosburg of Winthrop, Me. finished second with a score of 285—seven strokes behind Devlon. He collected $15,000 for that effort.

Devlin picked up his check with a 72-hole score of 69-71-70-68—278. Lee Trevino, El Paso, Tex., Neil Coles, England, and Peter Oosterhuis, England, all had 287 to win $5,933.

B. Devlin, $55,000	69-71-70-68—278
B. Rosburg, $15,000	75-68-72-70—285
L. Trevino, $5,933	72-73-70-72—287
N. Coles, $5,933	76-67-70-74—287
P. Oosterhuis, $5,933	73-72-68-74—287
M. Barber $4,100	74-74-72-68—288
B. Casper, $4,100	77-70-70-71—288
B. Hunt, $3,800	76-72-71-70—289
H. Johnson, $3,400	73-72-72-73—290
B. Yancey, $3,400	72-72-73-73—290
C. O'Connor, $3,400	73-71-71-75—290
C. Coody, $3,000	79-70-70-72—291
A. Balding, $2,700	77-71-74-70—292
B. Charles, $2,700	78-70-73-71—292
J. Jamieson, $2,200	80-72-73-68—293
J. Colbert, $2,200	76-75-71-71—293
B. Crampton, $2,200	73-72-75-73—293
B. Huggett, $2,000	75-75-71-73—294
L. Graham, $2,000	79-70-74-72—295
J. Garaialde, $2,000	72-78-72-73—295
B. Murphy, $2,000	75-71-76-73—295
T. Horton, $2,000	77-75-70-73—295
D. Hill, $2,000	82-70-73-73—298
T. Kono, $2,000	78-71-75-75—299
M. Gregson, $2,000	77-76-78-76—307

Als, Wade Top Argos Again Esks Romp Over Bombers

WESTERN CONFERENCE

	P	W	L	F	A	Pts.
Saskatchewan	10	8	2	228	147	16
B.C. LIONS	9	5	4	207	185	10
Calgary	10	5	5	188	130	10
Edmonton	10	4	6	136	179	8
Winnipeg	9	1	8	122	255	2

EASTERN CONFERENCE

	P	W	L	F	A	Pts.
Montreal	7	5	2	145	132	10
Hamilton	7	4	3	148	141	8
Toronto	8	4	4	190	185	8
Ottawa	8	3	5	163	171	6

Next Game: Wednesday—Edmonton vs. B.C. Lions at Vancouver.

Quarterback Sonny Wade, who took a physical beating late last season when Toronto Argonauts made him a special target over alleged racial comments, is more than evening the score.

Wade has faced the Argos twice this season and he has led Montreal Alouettes to victory each time.

He did it again Sunday as the Argonauts, pre-season favorites in the Canadian Football League's Eastern Division, had their record balanced at 4-4 by losing a lead and going under, 17-24, before 33,135 Toronto fans.

TOUCHDOWN PASSES

Wade, who masterminded the 34-27 victory over Argos which opened the EFC season, completed 17 of 26 passes for 307 yards and two touchdowns in this second 1970 chance at the Argos.

He twice hit halfback Dick Smith, who had seven receptions for 189 yards, with eight-yard scoring strikes. Moses Denson was the main Montreal running threat, picking up 92 yards on 15 chances to help Wade present a balanced attack.

LAWYER CONTRIBUTES

George Springate, the 33-year-old Montreal lawyer who is a member of the Quebec National Assembly, contributed 11 points to the Montreal cause by converting both touchdowns and kicking 16, 22 and 41-yard field goals.

Wade got the other point for the winners with a last-minute punt.

Jim Thorpe got both Toronto touchdowns on spectacular pass plays. He scored in the last quarter on a fancy play which covered 75 yards, taking a pass from tight-end Mel Profit after Profit has accepted a lateral pass from quarterback Don Jonas.

END-ZONE CATCHES

Thorpe, who had a third-quarter end-zone reception called back when Tom Bland was called for interference, took a 19-yarder in the end zone late in the fourth quarter.

Jonas converted both touchdowns and provided Argos with their other points by kicking a field goal.

ESKIMOS ROMP

In Sunday's other game, Edmonton Eskimos got back into playoff contention in the Western Conference and left Winnipeg Blue Bombers hopelessly out of things with a 33-15 romp before 16,500 Winnipeg fans.

Blue Bombers never recovered after Terry Swarn took the opening kickoff 99 yards for a touchdown.

Less than five minutes later, Jim Thomas and the improved Don Trull collaborated on a 58-yard touch down play. Dave Cutler again converted and Eskimos had a 14-0 lead before the game was six minutes old.

Bombers got a first-quarter point on a wide field-goal attempt by Gene Lakusiak but it was 33-1 before they scored again.

Cutler kicked 37 and 18-yard field goals in the second quarter, 43 and 34-yarders in the third quarter and Trull threw to Swarn for an 11-yard touchdown early in the fourth quarter.

There the Eskimos eased up and sent in rookie Rusty Clarke, who continued his pursuit of a record for errant passes by throwing three more interceptions, two of which set up late touchdowns.

Both were scored by fullback Bob Houmard, who smashed over from two yards for the first one, then bulled his way for 25 yards two minutes later.

* * *

EDMONTON 33, WINNIPEG 15

Edmonton		Winnipeg
19	First downs	15
112	Yards rushing	121
330	Yards passing	137
447	Net offence	258
19-31	Passes made-attempted	10-24
4	Interceptions	1
3-48	Punts-average yards	11-41
2-1	Fumbles-lost	3-2
6-50	Penalties-total yards	3-30

MONTREAL 24, TORONTO 17

Montreal		Toronto
23	First downs	19
184	Yards rushing	135
307	Yards passing	279
485	Net offence	412
17-26	Passes, made-attempted	16-33
4	Interceptions	2
4-41	Punts-average yards	5-42
2-0	Fumbles-lost	1-0
4-51	Penalties-total yards	6-70
	Saturday	

STARTING OUT??
THINKING CONDOMINIUM
Call Don Whyte F.R.I.
Mears Whyte & Gower Ltd.
2188 OAK BAY AVE. 385-7707
"Victoria's Leading Condominium Broker"

Canadian Women Tops

Swedish Vaulter Highlights Meet

The strong showing of the women's section of Canada's track and field team in the Tri-Nation meet at Centennial Stadium would have been the highlight of the two-day meet — except for a Swedish pole vaulter.

The Canadian girls had already piled up 111 points to top their rivals from Sweden and Norway when Kjell Issaksson sped down the runway, soared into the air, dropped to the pit and then waited until the bar, which he had brushed, settled down and remained in place.

TRIED WORLD RECORD

With the vault of 17 feet, seven and a half inches, Issaksson had set a new Canadian open record, the Swedish national record and the all-Scandinavian mark . . . and just missed the world record by three and a half inches.

The fact that he missed three tries at the world record, with the bar at 18 feet, one-half inch, was almost incidental.

The new pole vault record was the fourth Canadian record to fall during the meet and the second on Sunday.

Earlier, the Swedish team women's 4x400 metres relay team outdueled the stuborn Canadian girls to set a record of 3:38.9. The Canadians were clocked at 3:39.9, a new native record.

On Saturday, Raimo Phil of Sweden won the men's javelin with a open record heave of 288 feet nine inches and Swedish sprinter Karin Lundgren won the women's 400-metres in 53.2, another open record.

With their record-breaking performances and other strong showings, the combined Swedish team topped the meet with 261 points to Canada's 232 and Norway's 197.

The meet was the last of a series involving teams from the three nations which started a week earlier at Winnipeg and included a meet in Edmonton.

Lionel Pugh, head coach of the Canadian team, was high in his praise of the showing of members of his team and also lauded the visitors.

"We owe a great debt to the Scandanavian teams for coming to Canada," he said. This is the kind of thing that is going to make Canadian track and field great in the future."

Sunday results:

* * *

MEN'S EVENTS

200-metres — 1. Charles Francis, Canada; 2. Anders Faager, Sweden; 3. John Swaison, Canada; 4. Richard Simonsen, Norway; 5. P. O. Sjoberg, Sweden; 6. Ole B. Skarstein Norway. Time, 21.4.

800-metres — 1. Odd Bratland, Norway; 2. Gunnar Ekman, Sweden; 3. Thorlier Flystveit, Norway; 4. Mike McCann, Canada; 5. Ergos Leps, Canada; 6. Ake Swedmyr, Sweden. Time, 1:51.2.

3000-metre Steeplechase — 1. Staale Engen, Norway; 2. Sten Bergqvist, Sweden; 3. Ray Varey, Canada; 4. Anders Garderud, Sweden; 5. Jan Voze, Norway; 6. Barry Adams, Canada. Time 8:40.6.

5,000-metres — 1. Arne Kvalheim, Norway; 2. J. I. Ohlsson, Sweden; 3. Terje Schroder-Neilson, Norway; 4. Doug Scorrar, Canada; 5. Gunnar Thysell, Sweden; 6. Andy Boychuck, Canada. Time 14:13.6.

4x400 m. relay — 1. Sweden; 2. Norway; 3. Canada. Time, 3:10.7.

400 metre hurdles — 1. Torsten Torstensson, Sweden; 2. Grauhakken Olan, Norway; 3. George Smith, Canada; 4. Hans Andersson, Sweden; 5. Hans Christian Hough, Norway; 6. John Konihowski, Canada. Time, 51.1.

Triple-jump — 1. Birger Nyberg, Sweden; 2. Bo Blomqvist, Sweden; 3. Kristen Flogstad, Norway; 4. George Cloutier, Canada; 5. Martin Jensen, Norway; 6. John Konihowski, Canada. Distance 51'4¾" (15.66).

Pole vault — 1. Kjell Isaksson, Sweden; 2. J. E. Blomqvist, Sweden; 3. Alan Kane, Canada; Bruce Simpson, Canada; 4. Rolf Schroen, Norway; 5. Wilhelm Bortsberg, Norway. Height 17' 7½".

Discus — 1. Tormod Lislerud, Norway; 2. Harald Lorentzen, Norway; 3. Tord Carlsson, Sweden; 4. Dave Steen, Canada; 5. Bruce Pirnie, Canada; 6. Bengt Christiansson, Sweden. Distance 176'½".

Hammer — 1. Birger Asplund, Sweden; 2. Arne Lothe, Norway; 3. L. I. Strom, Sweden; 4. Magne Folleide, Norway; 5. Gary Salmond, Canada; 6. Arne Hanson, Canada. Distance 206'10" (63.03m).

WOMEN'S EVENTS

Invitational 100-metres — 1. Lotta Malstrom, Sweden; 2. Gunn Olsson, Sweden; 3. Tone Svarstad, Norway; 4. Eva Salm, Norway; 5. Elizabeth Damman, Canada. Time 12.1 (no points).

200-metres — 1. Karin Lungren, Sweden; 2. Patty Loverock, Canada; 3. Cathy Hunter, Canada; 4. Elinabet Randerz, Sweden; 5. Sidsel Ejellan, Norway; 6. Eva Paulsen, Norway. Time 23.7.

800-metres — 1. Noreen Liepinss, Canada; 2. Wenche Sorum, Norway; 3. Abigail Hoffman, Canada; 4. Lena Sfosted, Sweden; 5. Greta Andersen, Norway; 6. Elisabet Ostberg, Sweden. Time, 2:08.0.

4x400 relay — 1. Sweden; 2. Canada; 3. Norway. Time 3:38.9.

Shotput — 1. Britt Johnsson, Sweden; 2. Gunbritt Flink, Sweden; 3. Marlene Kurt, Canada; 4. Astrid Sjultangen, Norway; 5. Eva Fodor, Norway; 6. Jenny Meldrum, Canada. Distance 44'9¾" (13.656).

TEAM STANDINGS

	Men	Women	Total
Sweden	163	98	261
Canada	121	111	232
Norway	138	59	197

Rocket Car Needs Repairs Before Next Record Try

WENDOVER, Utah (AP) — The Blue Flame rocket car was clocked at 426 miles an hour on western Utah's shimmering salt flats Monday, then sent to the pits for repairs.

Project director Dean Dietrich said damaged fuel injection lines will force postponement of an attempt on the world's land speed record until at least Wednesday, possibly longer.

Driver Gary Gabelich of Long Beach, Calif., made two runs through the measured mile Monday, the seventh day of preparations for an attempt to better Craig Breedlove's land speed record of 600.601 m.p.h.

Bay XVs Trim Up-Island Hosts

James Bay Athletic Association and Oak Bay Wanderers romped to wins Sunday at Nanaimo and Duncan, respectively, in opening games of the first division Victoria Rugby Union schedules.

Al Foster and Jack Patrick each scored a try and two converts as James Bay trimmed the Hornets, 29-8, at Nanaimo.

Bob Thomas, Rod Fiddick, Bernie Sinclair, Les Underwood and Tom Bourne scored other trys for the winners.

Hornets' points came on trys by Tom Krall and Ian MacLain and a convert by Garry Lansdell.

Don Burgess paced Oak Bay to a 22-3 win over Cowichan at Duncan with a penalty goal and two converts. Jim Temple scored two trys asd Brian Currie, Gary Bellegente and Tom Walton one try each.

Bruce Evans scored a try for Cowichan.

In second-division action Sunday, UVic Saxons trimmed Nanaimo Hornets, 40-6 and Oak Bay topped Cowichan, 23-11.

Tony McDonald paced Saxons with five trys and Vince Calender led Wanderers with a try and four converts.

Keon Walks Out Of Leafs' Camp

Dave Keon, the Toronto Maple Leafs' smooth-skating centre, spent his first day in "retirement" Monday after making good on his threat to quit the team if his salary were not settled after 10 days of training.

Keon, 30, walked out of the Leaf camp after a drill Sunday morning. He announced his retirement — with qualifications.

"As things stand now, I won't be back," he said. "But that's subject to change. They'll have to change certain things to change my mind."

CAN'T BE SUSPENDED

Leafs' general manager Jim Gregory said he could not tiating with the Leafs by asking because, under an agreement between the league and the National Hockey League Players' Association, he does not have to practice if unsigned.

Keon reportedly started negotiating with the Leaks by asking for $125,000 for this season. Both sides have made concessions but are still apparently wide apart.

* * *

Frank Mahovlich, Gary Bergman and Tom Webster scored second-period goals Sunday to help Detroit Red Wings defeat New York Rangers, 5-2, in an exhibition game. Rich McCann and Pete Stemkowski were the other Detroit scorers while Pierre Jarry and Don Blackburn scored for New York, still without Jean Ratelle, Walt Tkaczuk, Vic Hatfield and Brad Park who said Monday they hoped to resume direct negotiations with Rangers rather than submit their salary dispute to arbitration.

* * *

St. Louis Blues, with Glenn Hall and Ernie Wakely combining for the shutout, romped to a 6-0 win over Pittsburgh Penguins Sunday in Ottawa.

Gary Sabourin scored twice, Ab McDonald, Jim Lorentz, George Morrison and Terry Crisp once each.

* * *

Minnesota North Stars and Vancouver Canucks fought to a scoreless tie before 4567 Winnipeg fans. Gilles Gilbert was in goal for Minnesota while Lynn Zimmerman and Dunc Wilson shared duties for Vancouver.

Kings Play Kings At Arena Tonight

A "full-scale" game between Los Angeles Kings and their American League farm club, Springfield Kings, at Memorial Arena tonight is expected to result in some important lineup decisions for both clubs.

Game time is 7:30 p.m. and admission $1 for adults and 50 cents for students and children.

In an intersquad game Monday afternoon two goals each by Gord Labossiere and Jim Stanfield paced the Golds to a 6-3 win over the Blues.

Stanfield's two goals came in the third period and locked up the win after Golds had rallied in the first period with goals by Paul Curtis and Bob Berry to offset two goals by Blues' Gary Dineen.

Labossiere put Golds ahead 3-2 and then 4-3 after Ross Lonsberry had scored the third Blues' goal.

Action got hot and heavy at times Monday and tempers flared in the game which was closed to the public as players realized that jobs were at stake.

With at least some lineup selections hanging on tonight's game, plenty of action is expected.

Another Tie

VANCOUVER (CP) — Firefighters and Croatia played to a scoreless tie Sunday in a Pacific Coast Soccer League game.

It was the third tie in the three opening games of the schedule. Victoria United and Eintracht played to a 2-2 deadlock Saturday in Victoria while Westminster Blues and Vancouver Pauls tied, 1-1, here.

Shine-Baller Dead at 80

BALTIMORE (AP) — Dave Danforth, a former major league pitcher credited with originating the controversial "shine ball," is dead at the age of 80.

Danforth's baseball career extended from 1911 until 1932, after which he became a Baltimore dentist. He died in a nursing home Saturday.

U.K. Soccer

LONDON (CP) — United Kingdom soccer results Monday:

ENGLISH LEAGUE CUP
Second Round Replays

Millwall 2 Stoke 1
Nottingham 2 Huddersfield 0

ENGLISH LEAGUE
Division II

Blackburn 0 Oxford 0

Division III

Port Vale 0 Chesterfield 2
Torquay 0 Barnsley 1

Division IV

Darlington 0 Colchester 0
Hartlepools 0 Southend 1
Southport 0 Exeter 2

It's Happened!
DANCE TO
IRV LANG
9 P.M. to 12 P.M.
MON. thru SAT.
at
Chef Anthony's

Ford CORTINA
VICTORIA'S BEST BUY
FOR PEOPLE GOING PLACES!
- 5 passenger trunk space
- 350 miles per tank economy
- Fade free disc brakes
- Fog free windows
- Borg-Warner automatic 3-speed transmission
- Brake failure warning system

BRITISH CAR CENTRE
YATES at QUADRA
384-5555
CORTINA 2-dr. SEDAN
Fully Automatic
$2205.

Pinto
The little long distance car

PETER POLLEN FORD
BUDGET YOUR PURCHASE THROUGH
LOW COST FORD MOTOR CREDIT
YATES at COOK 384-1144
DELIVERED IN VICTORIA
$2222

OFC smooth
OFC light
OFC mellow

OFC
CANADIAN WHISKY
GREAT!
CANADIAN SCHENLEY DISTILLERIES LTD.
This advertisement is not published or displayed by the Liquor Control Board or by the Government of British Columbia

Cowichan's College Decision

Legal Action Possibility Faces Board

DUNCAN — Cowichan school trustees decided Monday to reaffirm a previous decision to withdraw from the Malaspina College agreement.

The resolution was approved despite chairman Dave Haywood's warning that "if this motion is passed we are opening the door for a legal battle."

The resolution stated "that the Cowichan school district reaffirms its position of May 4 on Malaspina College and that the board further negotiate with the other boards concerned without any financial settlement which might prejudice our board's legal standing."

* * *

Haywood suggested to trustees that they accept the second of several proposals presented by the other districts involved in the agreement. The boards — Qualicum, Ladysmith, Nanaimo, and Lake Cowichan — had replied to a request from Education Minister Donald Brothers to present their views regarding Cowichan's withdrawal.

The boards felt that Cowichan should not be allowed to withdraw; that Cowichan renegotiate with the other participating districts after paying all financial obligations; and that they should start legal action against Cowichan if the latter decided to reaffirm its position.

In a recent letter to Cowichan board, Brothers said: "If, by Semptember 25, your board refuses to accept this offer by the four participating boards, I will have no other alternative than to advise them accordingly, and it seems highly likely that legal proceedings will ensue immediately."

But Residents Can Form Planning Board

Saturna Can't Have Plebiscite

A request by Saturna Island residents for a plebiscite on whether they should remain within the Capital Region District was rejected Monday by Municipal Affairs Minister Dan Campbell.

Campbell said later the residents' stand was based upon "a lack of understanding" of the flexibility of the regional district structure and how much of a say local citizens can have in planning.

James Money, spokesman for the Saturna delegation of 14 which spent an hour in the minister's office Monday afternoon, told reporters Campbell flatly refused the plebiscite but reaffirmed the right of residents to form their own local planning board "regardless of what the regional district might say."

* * *

"The regional board had previously told us we would have no voice, that we would have to do whatever the regional board told us," Money said.

"That got our backs up so we decided to get out if we could."

* * *

The delegation presented a petition for plebiscite on the issue signed by 139 property owners representing "close to 90 per cent" of Saturna's permanent population. It also asked for an immediate lifting of the 10-acre minimum subdivision regulation imposed by the government.

Money said the delegation received an assurance from the minister that the freeze on subdivisions smaller than 10 acres would be lifted as soon as the residents agreed to a community plan acceptable to the government.

* * *

The spokesman added Saturna residents felt, after discussing their problem with Campbell, that they would not have to go to the regional board "hat in hand" to express their wishes on a community plan.

"He told us," Money said, "that if the board turned us down we were to go to him as minister, direct, and he would lean very kindly towards our wishes."

* * *

Money said local residents want "natural development" of their island and are opposed to zoning that would prevent "anybody who has the gumption to start a little business from going ahead" anywhere he pleased.

Campbell said he intends to get in touch with Capital Region authorities to point out to them that it is the district's responsibility to acquaint local groups like the one on Saturna with their rights to participate in the planning process.

* * *

"I've taken the view from the start," Campbell said, "that before the 10-acre freeze is lifted there should be a locally brought forward bylaw or community plan such as the one implemented on Cortez Island."

All Quiet in Bamberton Park

Now that summer rush is over, Bamberton provincial park is practically deserted. When picture was taken, there were only five out of 50 campsites occupied. However, emptiness provides quiet atmosphere for park ranger Bill White to repair damage caused by vandals. "The off-season months usually average under five per cent occupancy," White said.—(Elizabeth Dunn)

Port Alberni Reserve

Two Children Killed In House Fire

PORT ALBERNI — Two young children died and a third child escaped with minor burns when a fire ripped through a home about 6 a.m. Sunday on the No. 2 Indian Reserve, Port Alberni RCMP said.

Dead are Michele Arsenault, 2, and Larry Hryhorak, 8, RCMP spokesmen said. They said Steven Davis, 10, was taken to West Coast General Hospital with minor burns and later released.

* * *

"Members on the Indian reserve saw the fire and phoned us," RCMP said. They said Port Alberni firemen fought the fire for more than two hours and the two-storey wood frame house was burned to the ground.

Port Alberni fire department spokesmen said the Mission Road house and its contents were completely destroyed in the fire. "We don't know and probably never will know what caused the fire," fire department spokesmen said.

* * *

Fire department spokesmen said they do not plan an investigation into the cause of the fire because the fire was outside their area.

Thomas Albert Tatoosh, 26, of 343 River Road, was arrested in connection with incidents at the scene of the fire.

Dr. M. V. Norell, Port Alberni coroner, said the remains of the two children will be viewed tonight for identification. He said an inquest date has not yet been set.

Whale's Name Sought

In June, 1969, Stephen Davis, then 8, of 1257 Oakmount, Saanich, won 100,000 pennies for suggesting the name of Haida for Sealand's first killer whale.

Now Vancouver Islanders have an opportunity to win 250,000 pennies in a second contest to name Haida's mate, a white female killer whale.

The contest began Monday and will continue until the end of October, according to Robert Wright, owner of Sealand in Oak Bay. There is no limit on entries.

To enter, Wright said, one should submit a name for the white whale, along with name and address, to Sealand of the Pacific, 1327 Beach Drive, Victoria. A tie will be broken by a draw and the judges' decision will be final, he said.

A local bread manufacturing firm is also participating in the contest. It is offering special tabs on bread wrapping enabling children under 12 to get into Sealand free. A quarter of a million of the passes will be issued.

A local bank is getting together the 250,000 pennies. When Davis won the 1969 contest, he preferred taking the pennies to receiving a cheque for the amount. It required a truck to deliver them to his home, Wright said.

An invitation has gone to film star Gregory Peck to be an honorary judge in the contest. Peck was chosen for his portrayl of Captain Aham in the film version of Moby Dick. The story, written by Herman Melville in 1870, is about a white whale.

'No Criticism Intended'

NANAIMO — Nanaimo school board has not intended any criticism of allocation of school facilities by the parks and recreation commission, trustees' chairman Mrs. Margaret Fuller said Monday.

She was refering to recent discussion by the board after trustees were flooded with telephone calls from the public about an advertisement covering combined city and school facilities.

The callers had taken the advertisement as an indication of a higher assessment being imposed on those living outside the city.

The board requested that a letter be written to the recreation commission asking if they would clarify the fact that rental charges for school facilities were not included in increased charges for district residents.

* * *

"I am dismayed that this misunderstanding has arisen between the parks and recreation commission and the board," said Mrs. Fuller.

"I would be very unhappy to see further fragmentation in administration and allocation of school facilities result. Our working relationships together in the past have always been good and the board has always received excellent co-operation from the commission."

Pulp and Paper Workers

New Pact 'Same as Before'

By DON COLLINS

The contract proposal that is being recommended for acceptance by negotiators for the Pulp and Paper Workers of Canada is essentially the same as that rejected earlier this month, sources said Monday night.

"It's a three-year contract just like that accepted by International Pulp-Sulphite and the percentage pay increase each year is exactly the same as that for the other union — 7½, 7½ and 7½," said one prominent B.C. labor official.

Some 4,200 PPWC members from seven B.C. mills are to vote this week on a tentative settlement reached Saturday under special mediator Patrick McGeer, provincial Liberal Party leader.

* * *

The men went on strike almost two months ago. On Monday one group — those employed at the Tahsis Co. mill at Gold River — acted on their own initiative and returned to work.

The move followed a vote to return to the job even though the membership hadn't been confronted yet with the proposed contract.

Members of the Crofton local were reported voting on the proposal Monday night. Crofton, Gold River and Harmac were the three Vancouver Island locals hit by the strike.

* * *

The Canadian union — a breakaway from International Pulp-Sulphite — represents workers at about half the pulp and paper mills in the province. Pulp-Sulphite and another international union, United Papermakers, are represented at the other mills.

The International Pulp-Sulphite union had threatened to strike but settled early this month without having to do so. Prior to the settlement its members and those of the Canadian union earned the same base pay rate — $3.20 an hour.

The Canadian union shut down seven mills July 24. Its members have been without strike pay.

The union and industry had agreed not to release terms of the proposed settlement until they were outlined to the membership.

* * *

One highly-placed source from outside the union and industry said, however, that the "main package for Canadian pulp and the international are identical."

"The only real difference involves some minor changes in contract language," he said.

Liberals Meet Saturday

PARKSVILLE — Fisheries Minister Jack Davies will be main speaker at a policy conference of Vancouver Island district Liberal associations which will be held Saturday at Island Hall.

Esquimalt MP David Anderson will also attend the day-long conference which will be open to the public.

* * *

Conference theme will be "quality of life" and three separate sessions will deal with pollution, youth and drugs, and national unity.

The conference will also elect delegates to the national Liberal policy convention which will be held in Ottawa.

Veteran Birthday Marks 101st

CAMPBELL RIVER — Lewis Ingram Wood, oldest surviving member of the Northwest Mounted Police, celebrated his 101st birthday Sunday with a family gathering at his home near Campbell River.

Wood joined the NWMP, which later became the RCMP, in 1891 as a 50-cent-a-day constable. He served four years.

Among his well-wishers Sunday were 19 grandchildren and 25 great-grandchildren.

Confidence Vote Given By Students

NANAIMO—Malaspina College students gave a vote of confidence to a provisional student government at a recent student association meeting.

David Lawford, Nanaimo, Ray Windecker, Nanaimo and Joni Wright, Ucuelet, all members of last year's student government, with several new members were confirmed as a temporary government until Oct. 1.

The provisional group is expected to establish the form of government and election date for a 1970-71 executive.

This week, students working on The Navigator, the college's student newspaper, elected Peter McCue, of Port Alice, as editor to succeed Roy Wright, last year's editor.

Others associated with The Navigator are: Chris Calverly, Duncan, News Editor; Neils Hasen-Trip, Parksville, photo editor; Lynne Thorburn, Nanaimo, business; Eric Rowe, Esquimalt, circulation and Lois Stephens, Ladysmith, typist.

First edition of The Navigator is expected to go to press in the first week of October.

Election Date Unchanged

COURTENAY — A report published Wednesday in Courtenay that "with municipal elections only two weeks away, there have been no burning issues brought to the fore," is erroneous, according to Comox Valley officials. The election will be Dec. 5, officials said.

'Small Ports Will Prosper Despite Container Method'

Containerized cargo shipping may not turn out to be a real danger to small ports that aren't equipped with the facilities for that shipping method, delegates to the 57th annual convention of the Pacific Coast Association of Port Authorities were told Monday.

Aaron Reese, managing director of the U.S. Federal Maritime Commission, the equivalent of the Canadian transport department, told delegates at the Empress Hotel that the shipping industry is currently re-evaluating its involvement in containerization.

(Containerization is the method of shipping cargo in specially designed containers which can travel by rail to be loaded directly onto ships).

The impact of containerization on the shipping industry and the smaller ports, Reese said, has been grossly overrated.

* * *

"Many of the ocean-going carriers have been engaged in a virtual war to get a share of the trade. Some carriers are about to go out of business as a result of it. They have engaged in all sorts of activities — many of them illegal — to gain the upperhand in containerized shipping," he said.

"Statistics, however, show that only 10 per cent of the foreign U.S. trade last year was shipped in containers. The other 90 per cent was done by the conventional method."

Reese told delegates the small ports, not equipped for handling containers, would continue to be in an economically sound position.

"They can sit back and be content with letting the big boys kill each other. The 90 per cent will keep our ports busy," he said.

Delegates from about 25 Pacific Coast and Hawaiian port authorities are represented at the convention.

Reese talks to delgates

—William A. Boucher

Biology class in study session

Juan de Fuca College

Dream Solidifying

By NANCY BROWN

Juan de Fuca College is still just a dream in Victoria. But with an Oct. 9 voting date set to see if residents want a two-year college in the city, it's a dream that has some solid outlines.

City educators have been working on plans for the college for some months, waiting for permission to hold a plebiscite on the subject.

In such a college, says Greater Victoria school superintendant A. J. Longmore, 40 per cent of the courses offered would be academic.

They would be concerned with preparing students to enter third-year university.

Longmore said the program would not compete at all with university.

"The people coming to us would be those who probably couldn't qualify for university entrance—school dropouts, or people without the required courses, or those without the necessary high averages for entrance," said Longmore.

"We would still have our upgrading courses, which at present are offered by the Adult Studies Institute. We would accept all students who wanted to improve their education," he said.

Another 40 per cent of the courses offered would be technical or vocational—hopefully with the college eventually combining with the new vocational school on Interurban Road.

However, Longmore said full vocational courses could be offered using existing facilities at high school.

"We would have some difficulty with scheduling—we might have to give students their practical courses say on Saturdays, but we could do it," he stressed.

Technological courses, he said, would range from business administration and nurses training to forestry and hotel management.

"Our students would be eligible, we expect, to attend the B.C. Institute of Technology in Burnaby," said Longmore.

The remaining 20 per cent of the courses could be loosely termed community service courses, he said.

"We would simply put on courses in response to demand and need," said Longmore.

"Needs change—a few years ago key punch operators were needed, now these same people need to be trained for data processing—perhaps their needs will change again in a while.

"We need courses for youngsters who want to continue with a high school education they left behind. We need courses for people who have retired from regular work, but still have talents they want to polish. We need courses to serve the needs of the business community in specialized ways," said Longmore.

The wide base of the college program, he felt, would enable students to try several courses before deciding to specialize.

"Twenty years ago there were 40,000 different jobs that could be defined — today there are 600,000 — in another 10 years there'll probably be another 200,000 jobs — tasks we haven't even heard of yet. The scope is so wide students should have a chance," said Longmore.

The adult student population in the city, said Longmore, has grown over the past 10 years, until it is greater than the high school population.

"Last year 15,000 adults registered in our academic, vocational and hobby classes," said Longmore. "Ten years ago 2,000 was a good registration. Our high school population is 12,000.

"This shows that there is interest in the city for a college that will offer day and evening courses along various lines, until students have either completed what they want, or are prepared to specialize in the university, technological institute or vocationally."

There should be, said Longmore, a nursery attached to the college, which could be staffed by high school students taking child care courses.

"This would solve problems for mothers who want to get an education, and help the students — there's nothing to beat looking after a variety of real children if you're interested in child care — textbooks can't start to tell the story."

The college, he hoped, would also be able to co-ordinate various hobby and craft courses already going on in the city.

"If the Art Gallery has a course, we certainly shouldn't offer an art course, for instance," said Longmore.

Longmore also stressed the fact that the school board already has all the physical facilities it needs for the college.

"We have in the Young Building such facilities as chemistry and biology laboratories, and library. We have room for the registration we shall get for some years to come," he said.

"As I mentioned before, if we can't co-ordinate with the vocational school we can use our high schools for vocational classes — I can't see a need for an outlay of money on buildings and machinery for at least some years," said Longmore.

Foggy Stairway Into Sky

Heavy Saturday morning fog hid legislative buildings across water from view, but provided stark stairway to sky for camera of William E. John. Site is ruins of old warehouse on Songhees Road, bordering Inner Harbor. Warehouse burned to ground last May in spectacular $10,000 blaze. Cause of the fire was never determined, Victoria fire department officials said.

Parents Prefer Alberta to Willingdon

Girl Leaving B.C.?

The parents of a 14-year-old Victoria girl who is emotionally disturbed and partly deaf are trying to have her admitted to a special education centre operated by the Alberta government.

The child is being detained in Willingdon School for Girls in Burnaby, and her parents will send the forms this week to the Edmonton centre.

The girl was taken to the detention centre on the Mainland after child welfare and medical authorities tried in vain to find a place that would care for someone of her age with such a multiple handicap.

The parents hope to make the girl a ward of her married sister in Edmonton. On that basis, she might meet the residency requirement for admission to the school.

If that fails, the parents, who have eight other children, will have to find the $3,400-a-year tuition themselves.

The child has frequently written from Willingdon that she has done nothing wrong and while she is being treated with compassion, she would like to get out of there.

The Western Institute for the Deaf has assigned specialists to her and they are calling on her at the detention home. However, the parents say they have had word that their daughter will not be able to stay there beyond Christmas.

The child went to Riverview, the psychiatric centre on the Lower Mainland, after she attended Jericho Hill School for the Deaf in Vancouver.

However, she escaped from Riverview and because she was disrupting the family, she was placed in foster homes. Those arrangements were not satisfactory, either.

In August, the girl was found lying screaming on a street in Victoria, put under sedation and taken by her mother to Willingdon.

NOTICE TO CREDITORS AND OTHERS

PATRICK JOSEPH HANLEY, deceased

NOTICE is hereby given that creditors and others having claims against the estate of Patrick Joseph Hanley, a.k.a. Patrick J. Hanley, a.k.a. Pat Hanley, late of Victoria, British Columbia are requested to send them to the undersigned executor c/o Suite 505-645 Fort Street, Victoria, British Columbia before the 21st day of October 1970, after which date the executor will distribute the said estate among the parties entitled thereto, having regard to the claims of which he then has notice.

PETER JOHN PUTLAND
Executor
Sullivan, Smith & Bigelow
Barristers & Solicitors
505 - 645 Fort Street
Victoria, B.C.

NOTICE TO CREDITORS

IN THE MATTER of the Estate of GRACE BRINDLE, late of 1627 Beachland Avenue, Victoria, B.C., DECEASED.

NOTICE IS HEREBY GIVEN that creditors and others having claims against the estate of the above-named deceased are hereby required to send them to the undersigned Executrix at P. O. Box 897, Victoria, B.C. before the 23rd day of October 1970, after which date the Executrix will distribute the said estate amongst the persons entitled thereto, having regard only to the claims of which she shall have received notice.

DOROTHY KAY,
Executrix,
by Crease & Company, her Solicitors.

LUNDS
926 FORT ST.
AUCTION
TONIGHT AT 7
ESTATE AND CONSIGNED
FURNISHINGS
Portable Color TV (New)
Black and White TVs
Loewe-Opla Radio Combination.
Expensive Chesterfield Sts.
And carved Oak Furniture
HEINTZMAN & CO. PIANO & BENCH.
Minton China Dinner Service
China Cabinets, Mahogany Tea Wagon, Bedroom Sts and other Bedroom Furniture, Dinette Sets, Cedar Chest.
LATE MODEL APPLIANCES.
Platedware — China — Glass
Many Interesting Small Lots.
LUNDS
386-3308

Final Edition
TELEPHONE 383-4211
CLASSIFIED 386-4231

The Daily Colonist.

Vancouver Island's Leading Newspaper Since 1858

Mainly Dismal
* * *
Weather details on Page 2

No. 237—112th YEAR — VICTORIA, BRITISH COLUMBIA, TUESDAY, SEPTEMBER 22, 1970 — ***** — 10 CENTS DAILY 15 CENTS SUNDAY

Soviet Reaction Crucial Factor

King Appeals to Big Four

Tito

End of One-Man Rule Ahead for Yugoslavia

BELGRADE (AP) — President Tito said Monday the top leadership of Yugoslavia will be reorganized and the country will be run by a collective body instead of him as president.

Tito did not indicate what his position would be, but it was believed here that he would be a member of the new body.

Tito, 78, said reorganization is necessary to secure the unity of Yugoslavia.

He made the announcement in a speech in Zagreb.

Tito said that "when I was elected president of the republic I obtained many rights."

"I am initiating this, because if someone else did it would look as if they wanted to remove me."

He said that the proposed collective body will include "people with the greatest respect in our country."

He said that a presidium of the Federal Socialist Republic of Yugoslavia will be formed and that it will take over some powers from the federal government. He made it clear the new presidium will be a strong body and will settle problems independently, without influence from the six Yugoslav republics (states).

The decision was not expected to affect President Nixon's planned visit to Yugoslavia next week, with Tito still serving as the official host to the first U.S. head ever to visit Yugoslavia.

Syria Mauls Tanks

From AP-Reuters

BEIRUT, Lebanon — King Hussein ordered the Jordanian army to cease fire in Amman Monday while Palestinian guerrilla broadcasts said commando fighters and tanks from Syria had mauled royalist armor in Irbid, Jordan's second-largest city.

Amman, the capital with a population of 500,000, was described in one dispatch as a city in terror, with cries and shouts of the wounded ringing across valleys and hills. The dead were reported still lying in the streets from the first days of fighting.

Guerrilla broadcasts said Hussein's armored brigade had withdrawn from Irbid and deployed about 10 miles outside.

Western reporters reaching the border area said armored columns and troops were rolling into northern Jordan from Syria.

Syria denies its own regular army forces are involved but says guerrilla units stationed in Syria had joined up with the commandos in northern Jordan.

* * *

British authorities in London said Hussein had formally asked the Big Four — America, Russia, France and Britain — what actions they would take if Syrian forces overran his country. They said urgent consultations on the request were being held at the United Nations headquarters in New York, with the attitude of the Soviet Union being the crucial factor.

A helicopter carrier and a destroyer of the U.S. 6th Fleet were sighted Monday 90 miles off Israel. Units of the fleet have been in the eastern Mediterranean since shortly after Palestinian guerrillas staged a series of air hijacks to Jordan earlier this month.

* * *

U.S. Army paratroopers and infantry units in the United States and Europe were placed on alert by Washington. The Pentagon said this was a precautionary step in the event it became necessary to evacuate Americans from Jordan.

The White House expressed deep concern for the safety of about 400 Americans in Jordan, including the 38 Americans who are among the 54 hostages from hijacked planes held captive by Palestinian commandoes. A spokesman for President Nixon said the situation was "very serious, complicated and very fluid."

Hussein, the 34-year-old Hashemite ruler of Jordan, said he was ordering the

Continued on Page 2

—AP

Wounded Jordanian girl carried from Red Cross plane in Beirut

Hussein, Arab Leaders May Boycott Conference

From Reuters-AP

CAIRO — Leaders of the Arab world began gathering in Cairo Monday to discuss the Jordanian crisis, but there was growing doubt that several top leaders would attend the summit conference scheduled for today.

Observers in Beirut speculated Monday night that the meeting would be held without the three leaders most directly involved in the Jordanian situation — King Hussein of Jordan, Palestine guerrilla leader Yasser Arafat and Syrian President Nureddin El-Atassi.

* * *

Amman radio did not list Hussein among the members of the Jordanian delegation to the talks. It was thought he was either reluctant to leave Amman or was retaliating for the expressed refusal of Atassi to attend.

The observers also thought it was unlikely that Hussein's forces would grant Arafat a guarantee of safe passage to the summit, which was considered mandatory for his attendance.

* * *

Atassi, who is known to oppose the summit method of diplomacy, arrived in Cairo from Damascus Monday night and immediately went into talks with Libyan leader Col. Muammar Gaddafi. Then he met with Egyptian President Gamal Abdel Nasser.

Radio Damascus, quoting Information Minister Hammud al-Qabbani, said Atassi would speak only to Nasser, Gaddafi and Sudanese Premier Jaafar al-Nimeiry, but would not attend the summit.

The priority item at the conference is Jordan's charge that Syrian armored columns invaded northern Jordan Sunday, threatening to spread the Jordanian fight into an international conflict.

* * *

Iraq, Syria, Libya and Algeria are hard-line supporters of the guerrillas. They claim Hussein's military government is trying to liquidate them.

Radio Cairo announced that President Ahmed Hassen el-Bakr of Iraq would not attend. The Egyptians had accused Iraq earlier in the day of upsetting a weekend ceasefire in Jordan by not relaying a radio message to Arafat in Amman.

Castro Going To UN

UNITED NATIONS (Reuters) — Premier Fidel Castro of Cuba will spend two days attending the UN's 25th anniversary celebrations next month, informed sources said Monday.

The United States and the UN have been asked to make special security arrangements for the visit, they said.

Castro's decision to come to the UN was seen as an indication that Soviet Premier Alexei Kosygin also will attend the General Assembly session.

Balloon with Trio Down in High Sea

EAST HAMPTON, N.Y. (UPI) — A twenty-eight helium-filled balloon and its crew of two men and a woman went down in the Atlantic Ocean Monday night in rain and rough weather, ending abruptly a cross-ocean air adventure and leaving in doubt the fate of those aboard.

A spokesman for the U.S. Coast Guard said three of its vessels were headed for the site of the stricken craft, about 400 miles southeast of St. John's, Nfld.

The closest, the USS Duane, was 50 miles away, and the spokesman said it was not known how long it would take to reach the scene because the exact sea conditions in the area were not known.

* * *

The Canadian Forces search and rescue centre in Halifax said a Canadian Argus aircraft from Greenwood, N.S., had been dispatched to the scene.

A spokesman said the Argus carried survival gear — liferafts, food and clothing — that could be dropped to the balloonists if needed. He said, "We're hoping the Argus will be able to pinpoint them for the coast guard. It's dark out there and we have all the equipment."

* * *

He said weather conditions in the area were "rain showers, winds, and about 10-foot waves."

The U.S. Coast Guard said the balloon reported at 4:05 p.m. PDT that it was going down in heavy rains and winds, although throughout the day it had reported all was well, the weather good and the crew's morale high.

Aboard were Englishman Malcolm Brighton, 32, who was piloting the orange-banded yellow-and-white striped balloon named The Free Life; Rodney Anderson, 22, a commodities broker who was navigating, and Anderson's television-actress wife Pamela Brown, 28.

In mid-afternoon a Portuguese Airways plane flying from Lisbon to New York had

Continued on Page 2

Campbell

$700,000 Right Out Of the Blue

LONDON, Ont. (CP) —The University of Western Ontario has been left $700,000 in the will of Thomas Dunbar, a Florida millionaire who died two years ago, but officials don't know why he left the money or who he was.

All they have determined is that Dunbar made a fortune in New York while developing patented manufacturing processes for the pulp and paper industry.

Dr. D. Carlton Williams, Western's president, said he's puzzled by the gift, but added: "It must have been our bright blue eyes."

Curtis Criticism Of MLAs Called Ridiculous

By IAN STREET
Colonist Legislature Reporter

Municipal Affairs Minister Dan Campbell says the former president of the Union of B.C. Municipalities, Saanich Mayor Hugh Curtis, doesn't know what he's talking about when he claims MLAs lack knowledge of local government.

The minister called Curtis' statements, made last week at the UBCM convention in Penticton, "ridiculous and way out" and said in an interview the mayor simply hasn't done his homework.

* * *

Curtis had slammed the "profound lack of knowledge" of members of the Legislature about local governments' responsibilities and objectives.

By his rough estimate, Campbell retorted, there are at least 14 former municipal government representatives now sitting in the B.C. House. Two of the former mayors or aldermen are Liberals, two are New Democrats and the remainder Socreds, he said.

One of the Socreds, Alex Fraser, member for Cariboo, was mayor of Quesnel and like Curtis is a former president of the UBCM.

* * *

But Campbell said all MLAs are constantly talking to him about municipal government problems in their ridings whether they are former mayors or aldermen or not. He said they are aware of the problems and objectives of local government.

"It is incredible that the former UBCM president (Curtis) did not do his homework, because if he had he would have found out the true situation," Campbell added.

Morale Booster

Luna Returning With Moon Ore

MOSCOW (AP) — Luna 16, Russia's versatile moon machine, scooped up samples of the lunar surface, loaded them aboard a rocket and then fired the missile and its precious cargo toward Earth Monday.

The rocket is expected to reach the Earth Thursday.

The unmanned Luna 16's achievement gave Soviet scientists a morale boost after they lost to the United States last year the race to put a man on the moon.

The rocket's capsule presumably will land somewhere in the Soviet Union, but one British scientist said he believed it would splash down in the Indian Ocean with Soviet ships standing by to pick it up.

Luna 16 was launched Sept. 12, went into moon orbit Thursday — five days later — and landed in the Sea of Fertility Sunday. It transmitted pictures to Earth while digging up moon rocks "at a depth of up to 350 millimetres," nearly 14 inches, said Tass, the Soviet news agency.

HOUSTON, Tex. (Reuters) — The Soviet Union's achievement in retrieving moon rocks with an unmanned probe means the Soviet Union is moving rapidly into a position of equality with the United States in this field, the head of the United States Lunar Science Institute said Monday.

Tugboat Brainstorm:

Let's Have 'Dirty Areas'

Cosulich

By HUBERT BEYER

A Vancouver towboat company official says the provincial government should establish "dirty areas" in which pollution problems could be completely ignored.

Cecil Cosulich, president of RivTow Straits Ltd., told delegates to the 57th annual convention of Pacific Coast Association of Port Authorities at the Empress Hotel that certain areas on the B.C. coast will always remain "dirty by nature" and should therefore beset aside as dirty areas.

Cosulich named Howe Sound and Blind Bay as examples of log barging areas which would never be cleaned up.

"We are all getting a blast on pollution. Well, let's establish these dirty areas and tell the tourists to keep out. Let's tell the public not to build cottages in these areas," he said.

"Let's do it before it becomes to expensive," Cosulich added.

Cosulich was to participate in a panel discussion. When no questions were asked from the floor, he and the other two panelists delivered brief speeches.

Jack Gardiner, assistant vice-president of Island Tug and Barge's Vancouver operation, told delegates the tugboat industry was still

Continued on Page 2

● Stiff sea laws urged by Arrow oil spill inquiry. Page 7.

INSIDE

Losers Will Stay At Swedish Helm —Page 6

* * *

Canada Resists Dollar Peg Plea —Page 9

* * *

Italians Jail 'Mad' Rider —Names in the News, Page 32

* * *

	Page
Bridge	24
Comics	31
Courtroom Parade	16
Crossword	25
Entertainment	21
Financial News	8, 9
Garden Notes	21
King Fisherman	20
Sport	12, 13, 14, 15
Television	23
Women	18, 19

LOCAL NEWS

The Daily Colonist.

(ESTABLISHED 1858)

CLASSIFIED

SECOND NEWS SECTION — VICTORIA, BRITISH COLUMBIA, TUESDAY, SEPTEMBER 22, 1970 — PAGE SEVENTEEN

St. Joseph's: a Week of Decision

By JOHN MATTERS

Important decisions will be made this week that will reflect on both the future of St. Joseph's Hospital and the role of regional government in hospital fund-raising.

The first developments in the latest sequence will occur this morning, when the Capital Regional Board's hospital advisory committee meets the board's executive committee.

(The advisory committee is composed of hospital representatives while executive committee members represent the taxpayers of municipalities and unorganized areas.)

★ ★ ★

The advisory committee will report the resignation from its membership of Hugh Stephen, former mayor of Victoria.

While he could not be reached for comment Monday night, it is understood he resigned on the grounds that regional board did not consult the advisory committee before it decided Aug. 26 to look for an alternative to St. Joseph's for an extended-care centre.

He was the only committee member who did not represent a specific hospital.

The committee and the regional executive then will try to settle a quarrel over whether the technical experts — the advisory committee — should have been consulted before the board decided it wanted to abandon plans to purchase property adjoining St. Joseph's for the extended-care unit.

Regional authorities also will want to discuss with the advisory committee whether they should attend a meeting Friday between Health Minister Ralph Loffmark and the Southern Vancouver Island Hospital Society, the owner-to-be of St. Joseph's.

★ ★ ★

Two meeting dates with Loffmark were proposed by the Southern Vancouver Island Hospital Society last week, when members of the regional board were in Penticton attending the annual Union of B.C. Municipalities convention.

Mayor Hugh Curtis of Saanich, chairman of regional board, received three telegrams from the hospital society, the last of which said it was "imperative" to get a reply.

As a result, he explained Monday night, he called a meeting of the hospital executive committee in Penticton and they decided they should meet with the advisory committee before seeing Loffmark and the Southern Vancouver Island Hospital Society.

★ ★ ★

Dr. A. J. Wood, chairman of the Southern Vancouver Island Hospital Society, arranged the meeting with Loffmark and other parties on the instructions of his board.

He said Monday that Mayor Courtney Haddock of Victoria also has been invited because the future growth of St. Joseph's involves land exchanges with the city.

At the last meeting of the hospital society, at which Mayor J. B. Cumming of North Saanich, deputy chairman of the regional hospital board, was present, directors decided there should be a session involving all interested parties because there apparently had been a breakdown in communications.

★ ★ ★

At the meeting on Friday, Loffmark likely will reiterate that the regional board does not have to have title to the land proposed for St. Joseph's 150-bed extended care centre and future expansion of the main hospital.

As he has said before, the equity of the local taxpayer is protected by provincial legislation.

★ ★ ★

The regional board contends that it must treat all hospitals alike and hold title to the St. Joseph's property, just as it does that on which the new Peninsula Hospital will be built in Central Saanich.

Some regional board members also feel the cost of the St. Joseph's property, $1.6 million, is too high but the question should be settled in a referendum that would go to ratepayers at the December municipal elections.

Question of Storage in Oak Bay

Battle of Rights Will Be Continued

—William E. John photos

AUBREY JAMES, 2130 Hall, holds picture of his screening for council opinion.

A battle in the war between community rights and individual rights was fought Monday night in Oak Bay municipal hall, but although the community hardliners retreated, they did it only with a warning that they would be back.

●

Following a noisy, two-hour public hearing attended by more than 130 persons, the overwhelming majority of whom spoke in opposition to the proposed action, council referred back to A Committee a zoning bylaw governing storage of camper bodies, boats and trailers.

Discussion largely centred upon the basic question of the right of the individual property owner to do as he wished with his land and each time the point was made, as it was repeatedly during the evening, applause and cries of agreement swept the audience.

'A Minority'

"Since when has Oak Bay been more interested in how it looks than in how it lives?" asked one woman. "Is this more important than the rights of its citizens to live?"

"There is a minority concerned with this," said S. G. Gibbins of 3536 Henderson Road, "but the laws are designed to protect all people. Let us not have a tyranny of the majority."

"It's an infringement of our civil rights," said another man. "It's a good thing Noah didn't live in Oak Bay."

One Clause

More specific discussion was centred around a clause in the proposed bylaw that would have allowed persons who own a camper, trailer or boat, but whose lot is such that the items cannot possibly be stored behind the main building line, to obtain a permit within 30 days that would allow them to store the vehicles in front, if properly screened.

This permit would not be transferable and persons who now do not have such items would not be able to apply for a permit at a later date.

Lattice Work

The question of screening which, under the bylaw, would be required to conceal the items, was also attacked by several persons.

"Is a lattice work 10 feet high to hide a trailer going to be more attractive than the trailer itself?" asked one man. "Some people in the municipality will deliberately build a trellis that will be offensive."

"The only place for a bylaw like this is in the court," said one man. "It is a bad bylaw."

Another promised he would definitely take court action if the bylaw were passed and enforced and said his personal case would be "a lawyer's paradise."

Over Years

When one person raised the question of how it would be enforced, someone in the crowd shouted, "Gestapo" and another called out, "It could be anything in Oak Bay."

In reply to questions, Mayor Frances Elford said it would be possible, although it would take some time, to determine how many letters had been received on the issue over the years, but said it would be impossible to calculate the number of phone calls.

"You might have had 5,000 phone calls in the last five years, but they could all have been made by five old ladies," said Dr. T. R. Warburton of 2848 Dufferin.

His Objection

Mayor Elford admitted council had not checked with other municipalities to see how the problem had been dealt with elsewhere.

In noting his objection to the bylaw as proposed, Ald. Brian Smith stressed that he did, however, endorse the general principle of the legislation, but felt it could be improved.

"We've heard some intolerance here tonight and an assumption that the only recreation is for those who use campers, boats and trailers,' he said.

'No Monopoly'

"But Oak Bay is also a place of gardeners and you have no monopoly on recreation. The rights of these people must also be considered."

Ald. Alan Hoey and Ald. Norman Pimlott agreed with Smith to send the bylaw back to committee over the arguments of Ald. Douglas Watts who said he still felt it was "generally in the best interests of the people of Oak Bay."

Several persons were observed writing down which aldermen spoke on behalf of the bylaw.

'. . . In best interests'—Watts

Mouthwash Proposal Stays Down the Drain

By NANCY BROWN

The great mouthwash debate ended at Greater Victoria school board Monday night with victory for the anti-commercial faction.

"Are we as responsible trustees to give $20,000 of professional help to help develop a product for a professional company?" asked trustee Peter Bunn, as trustee Dr. V. A. Rogers sought to rescind a previous denial of a mouthwash testing proposal which would involve students.

The board had been asked to allow a three-way co-operative study by the Warner Lambert Research Institute (part of a commercial company), the dental department of the Greater Victoria school board and the provincial health department into the effect of acidulated flouride phosphate mouthwash on dental decay.

★ ★ ★

The proposed two-year study would have involved 1,080 students in 36 Grade 5 classes in 12 Victoria elementary schools.

Under the proposal, said Bunn, the daily routine of mouthwashing would be carried on in school hours.

He suggested that at least 10 minutes would be needed to complete the rinsing, collect the paper cups and get back to school work.

He went on to deduce that an elementary school teacher in Victoria earns $1.43 every 10 minutes, or $286 worth of professional time each year for the mouthwash testing.

Total cost to the school board in wasted professional time, he figured would be well over $20,000.

★ ★ ★

"I implore you not to become involved in this kind of waste — it doesn't belong in the school system," said Bunn.

Trustee Allan McKinnon said the applicants had suggested the mouthwash drill would take only three minutes a day.

"They must have different 11-year-old boys to those I know if they can get through this in three or even ten minutes a day," he said.

★ ★ ★

Rogers said dental decay is the most widespread disease in the world today and the school board should be prepared to help take steps to curtail it.

Chairman Dr. Carron Jameson, who is also a dentist, said he felt one value of such a project would be in making students aware of the necessity of dental hygiene. He said fluoride tablets were only of use for the first six to 10 years of a child's life and further application of fluorides on the coating of the teeth could be advantageous.

Jameson and Rogers voted to rescind a previous motion which had refused permission for the program, while the rest of the trustees were opposed.

Locals Urge Strike Fund

A union that hasn't the legal right to strike is soon going to be discussing the suggestion that it establish a strike fund.

Spokesmen for the B.C. Government Employees Union say this is just one of many signs of the "serious mood" of civil servants who have been fighting for collective bargaining rights.

The mood is expected to show itself in a number of ways when 125 delegates represent the 15,000-member union at its annual convention in Vancouver Oct. 1, 2 and 3.

The main piece of business this year is going to involve a complete restructuring of the union. But possibly the most interesting will be a resolution calling for a strike fund.

It has been proposed by three locals — the unlicensed marine branch with a membership of 1,150, the 1,000-member liquor board branch and the 400 members of the Fraser Valley branch, which includes mostly highways department workers.

★ ★ ★

He said the attitude of the civil servants is being made clear in various ways, most recently in the half-day walk-out of employees of the B.C. Vocational School at Burnaby as a protest against a works department decision to charge for parking on the grounds.

The restructuring planned by the union would group people in job classifications and not particularly in districts as is the case now.

New Branch Here

The Canadian Council of Christians and Jews has organized a branch in Victoria to complement the larger Vancouver branch.

Cubs Signup

Registration night for the 2nd Douglas Cubs and Scouts will be held 7:30 p.m. Wednesday at St. Martins in the Fields Anglican Parish Hall, 550 Obed, Saanich. Boys must be accompanied by a parent.

B.C. Blamed For Switch

The city of Victoria says a policy switch by the provincial government is to blame for the Greater Victoria Metropolitan Board of Health losing the services of a psychologist.

The statement is made in a letter from Dennis Young, city manager, to David Anderson, Liberal MP for Esquimalt-Saanich. Anderson said federal money was available for the psychologist and Young says in reply that the provincial government, through which such money is funnelled, apparently has changed its policy.

★ ★ ★

Sources at city hall Monday opened the file of correspondence that dealt with the employment of a psychologist by the health board. The file discloses that the issue has been under discussion since at least Jan. 12.

Last week, Ald. Alan Newberry of Saanich said an "administrative error" by the city resulted in the health board losing the federal money that would have paid the psychologist's salary. He explained that the city was responsible because it handles the business affairs of the health board.

Newberry said the city did not apply for the federal grant before deadline. The correspondence file does not include any letters that indicate there was an application from the city for the grant.

★ ★ ★

The psychologist came on staff with the health board May 1 but her services were terminated at the end of last month.

The correspondence shows that Dr. J. L. M. Whitbread, Greater Victoria's senior medical health officer, was told about May 20 that the grant for the psychologist no longer was available.

The money, said Dr. G. R. F. Elliott of the B.C. Public Health Service, had been combined into the mental health services program effective April 1 and therefore was to be administered by the mental health branch.

On June 8, Whitbread pointed out that the Greater Victoria Metropolitan Board of Health was in fact not a provincial health unit.

★ ★ ★

Whitbread said the existing mental health services sponsored by the provincial government are only for treatment of patients referred to them by doctors.

The psychologist was to have been hired to detect learning and behavior problems in school children.

Buses: Verdict Soon

Vancouver Island Coach Lines Ltd. will press to discontinue Saanich Peninsula service as soon as possible and the future of the company will be announced within the next few days, its president said Monday night.

The president, R. N. Dalby of Edmonton, made the statements in an interview after the regular meeting of Saanich council.

Dalby told council, after it had tabled for two weeks a letter from his firm suggesting reduced service on the peninsula instead of complete discontinuation, that the offer no longer applied because the deadline for the municipality's reply had passed.

★ ★ ★

Dalby told council his company was losing more than $100,000 on the peninsula runs.

"Our situation is very real and very pressing," Dalby said. "You will see within the next few days."

Asked after the meeting what he meant, Dalby would not say.

★ ★ ★

Before Dalby spoke to council, a letter was read stating that Joseph Simpson, a company bus driver, has been investigating taking over the operation of the peninsula routes. Simpson is president of local 234, Canadian Brotherhood of Railway, Transport and General Workers.

The letter stated Simpson would be able to provide equipment to improve the service, and that he proposed maintaining the present service except that the West Saanich and Cordova Bay runs would be combined and that Deep Cove would be served Tuesdays, Thursdays and Saturdays.

★ ★ ★

Mayor Hugh Curtis suggested that "we could very well find Simpson flat on his back within 12 months from now," after the coach lines had "stepped aside."

When council moved to table the matter for two weeks to discuss the situation with its solicitor, D. A. M. Patterson, Dalby said he would apply to withdraw the peninsula service entirely.

★ ★ ★

Ald. William Campbell asked him why his company had bought the coach lines "when you knew it was a losing proposition."

Dalby explained that the Victoria company was bought as an "anchor" for a Western Canada transportation operation "but it should never have happened."

Whale Name Game? Same

In June, 1969, Stephen Davis, then 8, of 1257 Oakmount, Saanich, won 100,000 pennies for suggesting the name of Haida for Sealand's first killer whale.

Now Vancouver Islanders have an opportunity to win 250,000 pennies in a second contest to name Haida's mate, a white female killer whale.

The contest began Monday and will continue until the end of October, according to Robert Wright, owner of Sealand in Oak Bay. There is no limit on entries.

★ ★ ★

To enter, Wright said, one should submit a name for the white whale, along with name and address, to Sealand of the Pacific, 1327 Beach Drive, Victoria. A tie will be broken by a draw and the judges' decision will be final, he said.

A local bread manufacturing firm is also participating in the contest. It is offering special tabs on bread wrapping enabling children under 12 to get into Sealand free. A quarter of a million of the passes will be issued.

A local bank is getting together the 250,000 pennies. When Davis won the 1969 contest, he preferred taking the pennies to receiving a cheque for the amount. It required a truck to deliver them to his home, Wright said.

An invitation has gone to film star Gregory Peck to be an honorary judge in the contest. Peck was chosen for his portrayl of Captain Aham in the film version of Moby Dick. The story, written by Herman Melville in 1870, is about a white whale.

★ ★ ★

The whale to be named in the contest is the only white killer whale in captivity, said Wright.

Seen In Passing

Tom Veitch talking period furniture styles (He is the sales manager for a furniture store and lives with his wife Leslie at 160 Government. Tom's hobbies are swimming and camping) . . . Johnny Clarke filleting a fish for a friend . . . Lorna Sharon buying groceries . . . Ken Ducies looking at photos . . . Gordie Philips driving to work . . . Dennis Thompson returning from Europe . . . Victoria Ald. Clyde Savage throwing a left-handed ringer in a game of horseshoes . . . Sebastian Burgaretta meeting his family from Italy . . . Ken Earl planning his evening . . . Wayne Bennett going to the barber . . . Gordon Bone from London, England, settling in Victoria . . . Norm Eady having a relaxing weekend . . . Rita Quagliotti talking with friends . . . Jim Forbes fixing his car.

Tom

Driver Beaten By Hitchhiker

Calvin A. Steigenberger, 20, of 256 Atkins, Colwood, was discharged from Royal Jubilee Hospital Saturday after being treated for bruises to his head received about 1:40 a.m. Friday when beaten on the head by a hitchhiker with what was believed to be a piece of pipe, Victoria police reported.

Police said Steigenberger stopped to pick up a hitchhiker on Burnside Avenue and the hitchhiker walked to the driver's side of the car, beat him with the pipe and fled.